

B 1 1410

SEQUENCE NO. (MDE USE ONLY)

STATE OF MARYLAND APPLICATION FOR PERMIT TO DRILL WELL

STATE PERMIT NUMBER

W517958 please type

40-94-3510 fill in this form completely

OWNER INFORMATION: Date Received (APA) 10/01/02, FENTRESS STEVEN, P.O. BOX 245, WEST FRIENDSHIP, MD 21794

LOCATION OF WELL: Howard County, CC# 21, SUBDIVISION 12302, SECTION 44, LOT 48, NEAREST TOWN Fulton

DRILLER INFORMATION: George F. Easterday, M VD 040, L. Franklin Easterday, Inc., 9265 Brown Church Rd., MT. Airy, Md. 21771

DIRECTION OF WELL FROM TOWN (CIRCLE BOX): W, ON WHICH SIDE OF ROAD (CIRCLE APPROPRIATE BOX): NORTH, DISTANCE FROM ROAD 200 FT, TAX MAP: 40 BLK: 24 PARCEL 146

WELL INFORMATION: APPROX. PUMPING RATE 500 GAL. PER MIN., AVERAGE DAILY QUANTITY NEEDED 14 GAL. PER DAY

NOT TO BE FILLED IN BY DRILLER HEALTH DEPARTMENT APPROVAL: Howard County, DATE ISSUED 10/01/02, CO SIGNATURE Mark Ripkin, NORTH GRID 481, EAST GRID 0816

USE FOR WATER (CIRCLE APPROPRIATE BOX): F FARMING (LIVESTOCK WATERING & AGRICULTURAL IRRIGATION)

APPROXIMATE DEPTH OF WELL 300 FEET, APPROXIMATE DIAMETER OF WELL 6 INCH, NEAREST TOWN

SHOW MAJOR FEATURES OF BOX & LOCATE WELL WITH AN X, SOURCES OF DRILLING WATER: 1. OWNERS wells, WRITE THE BOX NUMBER FROM THE MAP HERE: E 0816, N 481

METHOD OF DRILLING (circle one): AIR-ROtary, JETted, ROTARY (Hydraulic Rotary)

REPLACEMENT OR DEEPEMED WELLS (CIRCLE APPROPRIATE BOX): N THIS WELL WILL NOT REPLACE AN EXISTING WELL

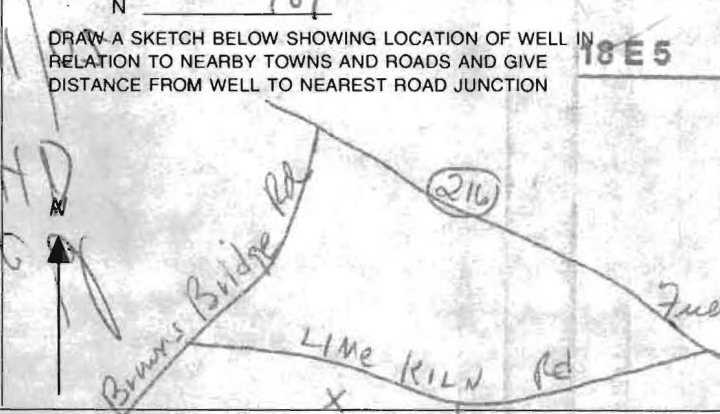

Not to be filled in by driller (MDE OR COUNTY USE ONLY): APPROP. PERMIT NUMBER G, PERMIT No. 40-94-3510

SPECIAL CONDITIONS: NOTE - APPROVING AUTHORITIES SHOULD USE SEPARATE SHEET IF NEEDED

SITE INSPECTION SHEET

OWNER: DONALD FENTRESS

DATE REQUESTED: 10/01/02

2:30
~~3:30 PM~~

ADDRESS: 12468 LIME KILN CD

DRILLER: FASTERDAY

WELL TAG # _____

COUNTY # _____

PROPOSAL: REPLACEMENT WELL for ag. purposes

LOCATION DIAGRAM

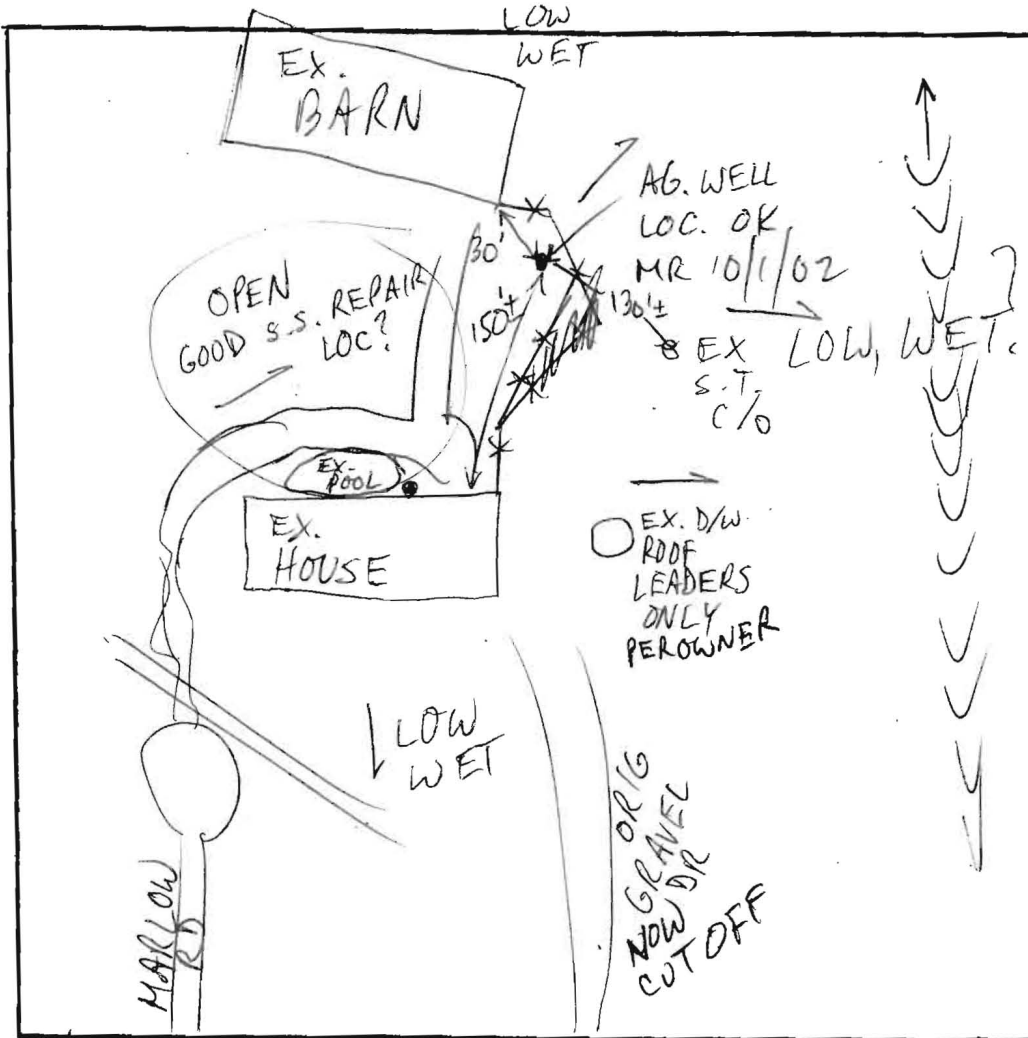

COMMENTS: 10/1/02 AG. WELL LOC. OK; OWNER ADVISED OF IMPLICATIONS FOR FUTURE S.S. REPAIRS (MR)

DATE: _____

INSPECTOR: _____