

PUB. SEWER STATUS VERIFIED BY _____

ISSUE DATE: 1/29/1974

APPROVAL DATE: _____

PERMIT INDEXED

P _____

A 517406

ON-SITE SEWAGE DISPOSAL SYSTEM HOWARD COUNTY HEALTH DEPARTMENT BUREAU OF ENVIRONMENTAL HEALTH

05-415365

Jack Fyock IS PERMITTED TO INSTALL ALTER

ADDRESS: _____ PHONE NUMBER: _____

SUBDIVISION: _____ LOT NUMBER: _____

ADDRESS: 4243 Linthicum Road PROPERTY OWNER: Sheri Heflin

SEPTIC TANK CAPACITY (GALLONS): 1000

PUMP CHAMBER CAPACITY (GALLONS): _____

NUMBER OF BEDROOMS: 3

SQUARE FEET PER BEDROOM: _____

LINEAR FEET OF TRENCH REQUIRED: _____

TRENCHES:	Trench to be _____ feet wide. Inlet _____ feet below original grade. Bottom maximum depth _____ feet below original grade. Effective area begins at _____ feet below original grade. _____ feet of stone below distribution pipe.
LOCATION:	<u>Dry Well</u>
PURPOSE:	

PLANS APPROVED: Raymond Hodges DATE: 9/26/1972

- NOTE: PERMIT VOID AFTER 2 YEARS
- NOTE: CONTRACTOR RESPONSIBLE FOR SCHEDULING A PRE-CONSTRUCTION INSPECTION FOR ALL INSTALLATIONS
- NOTE: WATERTIGHT SEPTIC TANKS REQUIRED
- NOTE: ALL PARTS OF SEPTIC SYSTEM SHALL BE 100 FEET FROM ANY WATER WELL
- NOTE: MANHOLE RISERS REQUIRED ON ALL SEPTIC TANKS AND PUMP CHAMBERS

NEITHER THE HOWARD COUNTY COUNCIL NOR THE HEALTH DEPARTMENT IS RESPONSIBLE FOR THE SUCCESSFUL OPERATION OF ANY SYSTEM PERMITTEE RESPONSIBLE FOR OBTAINING FINAL APPROVAL ON THIS PERMIT CALL 410-313-2640 FOR INSPECTION OF SEPTIC SYSTEM

**BUILDING PERMIT SIGNED
AND RETURNED**

12/13/2002 B00139705 4G PROPANE TANK

A 517406

PERMIT

SEWAGE DISPOSAL SYSTEM

1965

MARYLAND STATE DEPARTMENT OF HEALTH

HOWARD COUNTY

ELLICOTT CITY

INDEXED

DISTRICT 5th

DATE 1/29/70

*2/11/74
677 of 17
Jack Jurek*

IS PERMITTED TO INSTALL X ALTER

ADDRESS Ridge Road, Dunes, Maryland

PHONE 253-8871

A SEWAGE DISPOSAL SYSTEM LOCATED AT

SUBDIVISION _____ ROAD 1255-A Mathison Road LOT _____

PROPERTY OWNER Ellsworth and Eileen Mathison

ADDRESS Dunes, Maryland

PHONE: 256-8571

SPECIFICATIONS 3 bedrooms

DRAIN FIELD _____ DEPTH _____ FEET, BOTTOM AREA _____ SQ. FT.

SEWAGE PITS _____ ABSORBENT SIDE-WALL AREA _____ SQ. FT.

SEPTIC TANK CAPACITY 1000 GALLONS

FOR GARBAGE GRINDER, INCREASE DISPOSAL AREA 25% & TANK CAPACITY 50%

OTHER: DRY WELL - 300 sq. ft. sidewall area below the inlet with inlet no deeper than 3 ft. and bottom of dry well no deeper than 12 ft. Place the dry well 120 ft. from the corner of the farm equipment shed going toward Mathison Road and 20 ft. from the barbed wire fence which runs off of this farm equipment shed.

NOTE: ALL PIPE FROM HOUSE TO DRY WELL MUST BE CAST IRON. PERMIT VOID AFTER THREE YEARS.

NOTE: INSTALL STAND PIPES ON SEPTIC TANK AND DRY WELL.

PLANS APPROVED BY Raymond Hodges

DATE 9/26/72

FILL SEPTIC TANK AND DISTRIBUTION BOX WITH WATER BEFORE CALLING FOR AN INSPECTION. COVER NO WORK UNTIL INSPECTED AND APPROVED.

NEITHER THE HOWARD COUNTY COMMISSIONERS NOR THE HEALTH DEPARTMENT IS RESPONSIBLE FOR THE SUCCESSFUL OPERATION OF ANY SYSTEM.

11707

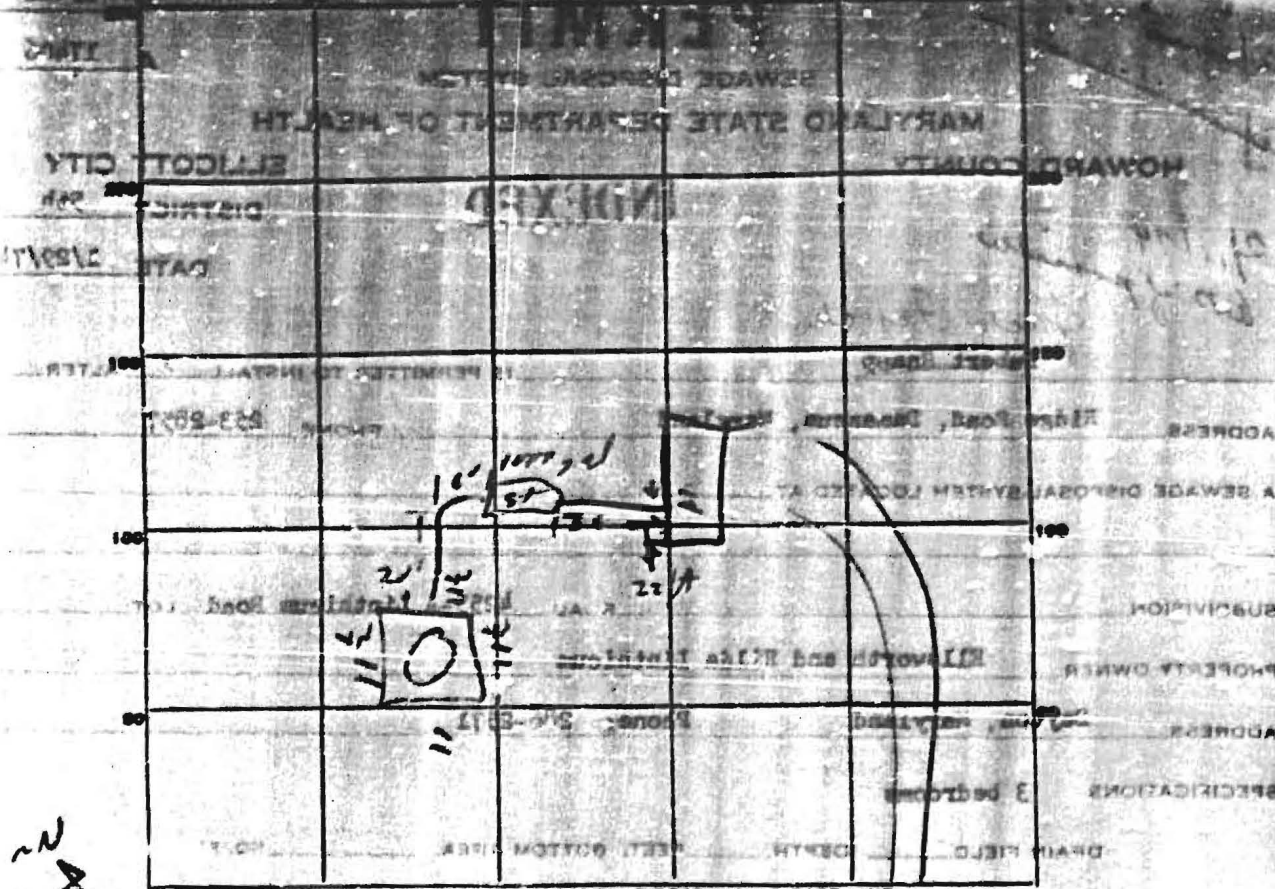

INDICATE NORTH - NAME ADJOINING ROADWAY AS BASE LINE.

PERMIT CARD # 19482 Linkin Rd

SEPTIC TANK, LEVEL CLEANOUTS

DISTRIBUTION BOX, LEVEL _____

TILE-FIELD, DEPTH _____

GRAVEL DEPTH _____ IN. TOTAL LENGTH _____ FT.

NUMBER OF TRENCHES _____ TOTAL BOTTOM AREA _____

SEEPAGE PITS, INSIDE DIAMETER $4\frac{1}{2}$ FT. DEPTH BELOW INLET $7\frac{1}{2}$ FT.

ABSORBENT AREA $318\frac{1}{2}$ SQ. FT.

REMARKS (1) close up crack in lid of cover over
 (2) pipe not connected into house; leave uncovered
 till can be inspected

APPLICATION

SEWAGE DISPOSAL TESTING

MARYLAND STATE DEPARTMENT OF HEALTH

HOWARD COUNTY

ELLICOTT CITY

DISTRICT 3th

DATE 9/5/72

TO: THE COUNTY HEALTH OFFICER
ELLICOTT CITY, MARYLAND

I, HEREBY, APPLY FOR THE NECESSARY TESTS IN ORDER TO CONSTRUCT OR RECONSTRUCT A SEWAGE DISPOSAL SYSTEM.

PROPERTY OWNER Ellsworth H. & Hilda Linthicum

ADDRESS Dayton, Maryland 21036

PHONE 286-2571

PROPERTY LOCATION:

SUBDIVISION _____

LOT NO. _____

ROAD AND DESCRIPTION 4255-A Linthicum Road, Dayton, Maryland

OCCUPANT _____

PHONE _____

PERSON TO CONSTRUCT SYSTEM _____

ADDRESS _____

PHONE _____

SIZE OF LOT. Part - 1.37 acres

TYPE BLDG. 3 bedrooms

NUMBER OF BEDROOMS

IF NOT SINGLE RESIDENCE DESCRIBE _____

SIGNATURE OF APPLICANT

Ellsworth H. Linthicum and Hilda Linthicum

APPROVED BY _____

FOR _____

KIND OF SYSTEM

DATE _____

REJECTED BY _____

FOR _____

KIND OF SYSTEM

DATE _____

HOLD PENDING FURTHER TESTS _____

DATE _____

REASONS FOR REJECTION OR HOLDING _____

DRIVE WAY

HIGH
HOLE
USE FOR
DW

132

67

2001

HOUSE
5 FT

75

100

130

75

INNER
BLOCK
FARM EQUIPMENT
BUILDING

INDICATE NORTH - NAME ADJOINING ROADWAY AS BASE LINE

LENTHICUM RD

TO DAYTON

DATE	TEST NO.	DEPTH	PRE-WET		TEST - 1" DROP		TIME
			START	STOP	START	STOP	
9/10/52	1	11	1101	1102	1102	1106	4
	2	3	1101	1102	1102	1105	3
	3	11	ALL SAND		Dry		
1	4	3	1110	1111	1111	1113	2
1	5	11	1112	1113	1113	1116	3
	6	11	ALL SAND		DRY		

SOIL AUGER FINDING

11/10/52

HEFLIN RESIDENCE

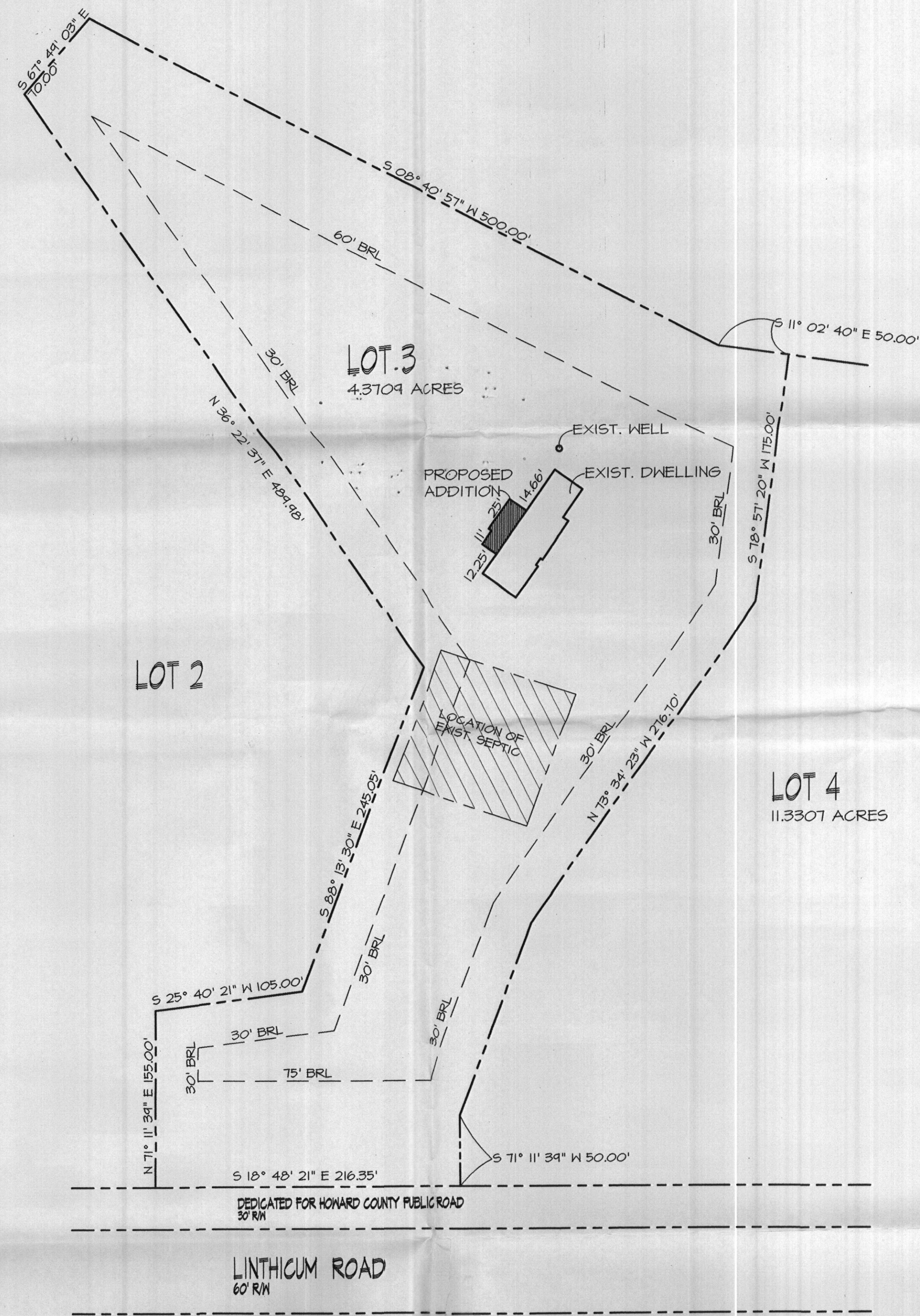

SITE PLAN

PHASE	DRAWING INDEX				SQUARE FOOTAGE		JONATHAN P. BUTTS ARCHITECTURAL DESIGNER 8418 BELDALE COURT BALTIMORE, MARYLAND 21236 (410) 663-9866
	TITLE	SHEET	TITLE	SHEET			
PERMIT/PRICING SET JUNE 10, 2002 EXISTING ZONING: R TAX MAP: 22, PARCEL: 89 FIFTH ELECTION DISTRICT HOWARD COUNTY, MARYLAND SCALE: 1" = 60'	COVER SHEET & SITE PLAN	CS			BASEMENT	0	
	CONSTRUCTION NOTES	CN			FIRST FLOOR	502 S.F.	
	ELEVATIONS	A-1			TOTAL	502 S.F.	
	FOUNDATION PLAN	A-2					
	FIRST FLOOR PLAN/DEMO PLAN	A-3					
	SECTIONS AND DECK DETAILS	A-4					