

# APPLICATION

SEWAGE DISPOSAL TESTING

MARYLAND STATE DEPARTMENT OF HEALTH

HOWARD COUNTY

ELLICOTT CITY

DISTRICT 1

DATE 8/31/72

5/72  
9:30

TO: THE COUNTY HEALTH OFFICER  
ELLICOTT CITY, MARYLAND

I, HEREBY, APPLY FOR THE NECESSARY TESTS IN ORDER TO CONSTRUCT OR RECONSTRUCT A SEWAGE DISPOSAL SYSTEM.

PROPERTY OWNER Dante Campini

ADDRESS 1614 Burris Road, Rockville, Md.

PHONE 301-762-7563  
Office 301-762-5310

PROPERTY LOCATION:

SUBDIVISION \_\_\_\_\_ LOT NO. B

ROAD AND DESCRIPTION Long Corner Road - approx. 1500 ft. north of corner of Penn Shop Road & Long Corner Rd. (Look for sign with name)

OCCUPANT \_\_\_\_\_ PHONE \_\_\_\_\_

PERSON TO CONSTRUCT SYSTEM \_\_\_\_\_

ADDRESS \_\_\_\_\_ PHONE \_\_\_\_\_

SIZE OF LOT 5.00 acres TYPE BLDG. 3

IF NOT SINGLE RESIDENCE DESCRIBE \_\_\_\_\_  
(Single Faly. Dwllg.)

SIGNATURE OF APPLICANT Dante Campini

APPROVED BY \_\_\_\_\_ FOR \_\_\_\_\_ DATE \_\_\_\_\_

REJECTED BY \_\_\_\_\_ FOR \_\_\_\_\_ DATE \_\_\_\_\_

HOLD PENDING FURTHER TESTS \_\_\_\_\_ DATE \_\_\_\_\_

REASONS FOR REJECTION OR HOLDING \_\_\_\_\_

PUB. SEWER STATUS VERIFIED BY \_\_\_\_\_

ISSUE DATE: \_\_\_\_\_  
APPROVAL DATE: \_\_\_\_\_

# PERMIT

P 517436-C  
A REPAIR

**INDEXED**

## ON-SITE SEWAGE DISPOSAL SYSTEM HOWARD COUNTY HEALTH DEPARTMENT BUREAU OF ENVIRONMENTAL HEALTH

04-311019

IS PERMITTED TO INSTALL  ALTER

ADDRESS: \_\_\_\_\_ PHONE NUMBER: \_\_\_\_\_

SUBDIVISION: \_\_\_\_\_ LOT NUMBER: \_\_\_\_\_

ADDRESS: 1100 Long Corner Road PROPERTY OWNER: Mary Prowell

SEPTIC TANK CAPACITY (GALLONS): \_\_\_\_\_

PUMP CHAMBER CAPACITY (GALLONS): \_\_\_\_\_

NUMBER OF BEDROOMS: \_\_\_\_\_

SQUARE FEET PER BEDROOM: \_\_\_\_\_

LINEAR FEET OF TRENCH REQUIRED: \_\_\_\_\_

TRENCHES:	Trench to be _____ feet wide. Inlet _____ feet below original grade. Bottom maximum depth _____ feet below original grade. Effective area begins at _____ feet below original grade. _____ feet of stone below distribution pipe.
LOCATION:	
PURPOSE:	REPLACEMENT WELL.

PLANS APPROVED: \_\_\_\_\_ DATE: \_\_\_\_\_

- NOTE: PERMIT VOID AFTER 2 YEARS
- NOTE: CONTRACTOR RESPONSIBLE FOR SCHEDULING A PRE-CONSTRUCTION INSPECTION FOR ALL INSTALLATIONS
- NOTE: WATERTIGHT SEPTIC TANKS REQUIRED
- NOTE: ALL PARTS OF SEPTIC SYSTEM SHALL BE 100 FEET FROM ANY WATER WELL
- NOTE: MANHOLE RISERS REQUIRED ON ALL SEPTIC TANKS AND PUMP CHAMBERS

**NEITHER THE HOWARD COUNTY COUNCIL NOR THE HEALTH DEPARTMENT IS RESPONSIBLE FOR THE SUCCESSFUL OPERATION OF ANY SYSTEM PERMITTEE RESPONSIBLE FOR OBTAINING FINAL APPROVAL ON THIS PERMIT CALL 410-313-2640 FOR INSPECTION OF SEPTIC SYSTEM**

9517436-C

# PERMIT

SEWAGE DISPOSAL SYSTEM

MARYLAND STATE DEPARTMENT OF HEALTH

HOWARD COUNTY

ELICOTT CITY

DISTRICT

**INDEXED**

DATE 1/23/72

Mr. Arthur P. ~~Yost~~

IS PERMITTED TO INSTALL  ALTER

ADDRESS 609 Culler Avenue, Frederick, Md. 21701

PHONE 662-5788

SEWAGE DISPOSAL SYSTEM LOCATED AT

DIVISION

1100

Long Corner Road, approx. LOT B

PROPERTY OWNER

Dante Campina

1500 NORTH OF CENTER ST  
Pump Shop & Long Corner Rd.

ADDRESS

1614 Morris Road, Rockville, Md.

SPECIFICATIONS 3 bedrooms

DRAIN FIELD \_\_\_\_\_ DEPTH \_\_\_\_\_ FEET, BOTTOM AREA \_\_\_\_\_ SQ. FT.

SEEPAGE PITS \_\_\_\_\_ ABSORBENT SIDE-WALL AREA \_\_\_\_\_ SQ. FT.

SEPTIC TANK CAPACITY 1000 GALLONS

FOR GARBAGE GRINDER, INCREASE DISPOSAL AREA 22% & TANK CAPACITY 50%

OTHER: DRY WELL - 300 sq. ft. sidewall area below inlet with inlet no deeper than bottom of dry well no deeper than 9 ft. Place the dry well 200 ft. from the center of Long Corner Road and 45 ft. from the left side of the lot as seen from factory on the lot from Long Corner Road.

NOTE: ALL PIPES FROM HOUSE TO SEPTIC TANK MUST BE CAST IRON.

NOTE: PERMIT VOID AFTER THREE YEARS.

NOTE: INSTALL STAND PIPES ON SEPTIC TANK AND DRY WELL.

PLANS APPROVED BY Raymond Hodges

DATE 10/5/72

CALL SEPTIC TANK AND DISTRIBUTION BOX WITH WATER BEFORE CALLING FOR AN INSPECTION. COVER NO WORK UNTIL INSPECTED AND APPROVED.

NEITHER THE HOWARD COUNTY COMMISSIONERS NOR THE HEALTH DEPARTMENT IS RESPONSIBLE FOR THE SUCCESSFUL OPERATION OF ANY SYSTEM.

1121

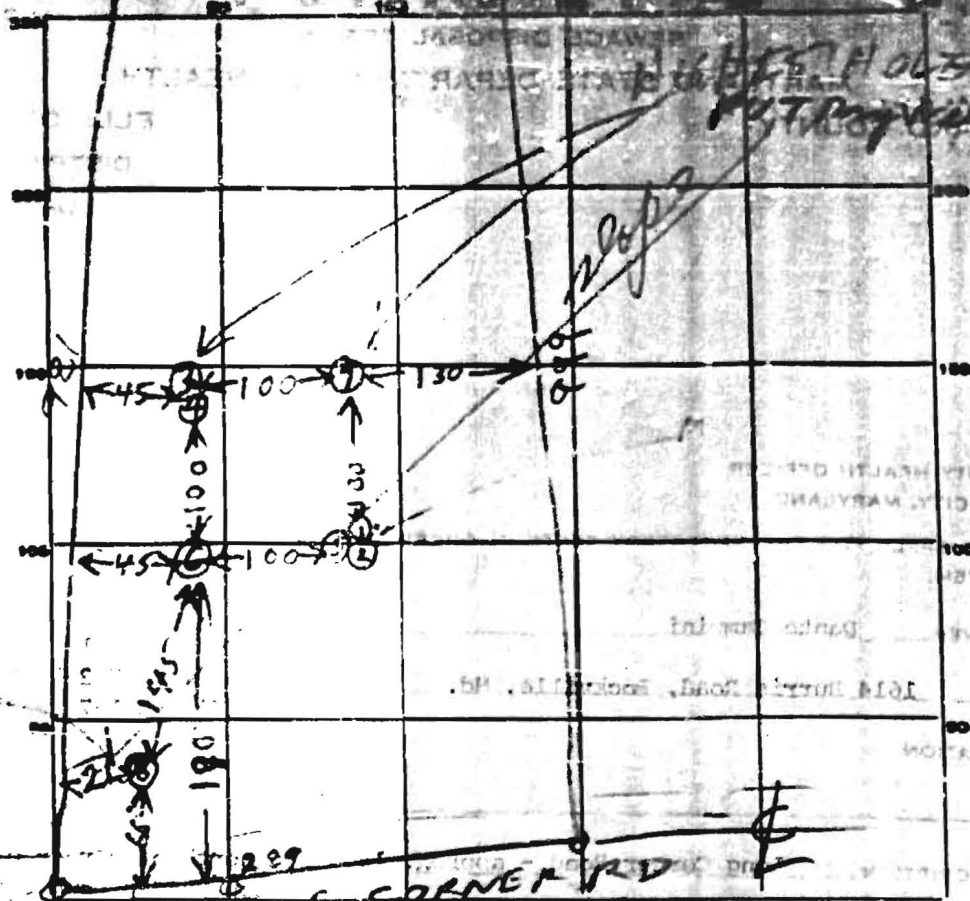

INDICATE NORTH - NAME ADJOINING ROADWAY AS BASE LINE.

DATE	TEST NO.	DEPTH	PRE-WET		TEST - 1" DROP		TIME
			START	STOP	START	STOP	
9/15/70	1	4 1/2	1004	1021	1021	1034	13
	2	7	1004	1007	1007	1010	3
	3	4	1011	1015	1015	1020	5
	4	7	1011	1012	1012	1014	2
	5	4	1022	1025	1025	1028	3
	6	0	TOP 3 FT CLAY BOT 5 FT SAND		ROCK BOTTOM DRY		
	7	7 1/2	TOP 3 FT CLAY BOT 6 FT SAND		SHALE ROCK BOTTOM DRY		
	8	7	TOP 4 FT CLAY BOT 5 FT SAND		ROCK BOTTOM		

ROCK IS IN HOLE COULD DIG 12 HOLE

SOIL AUGER FINDING



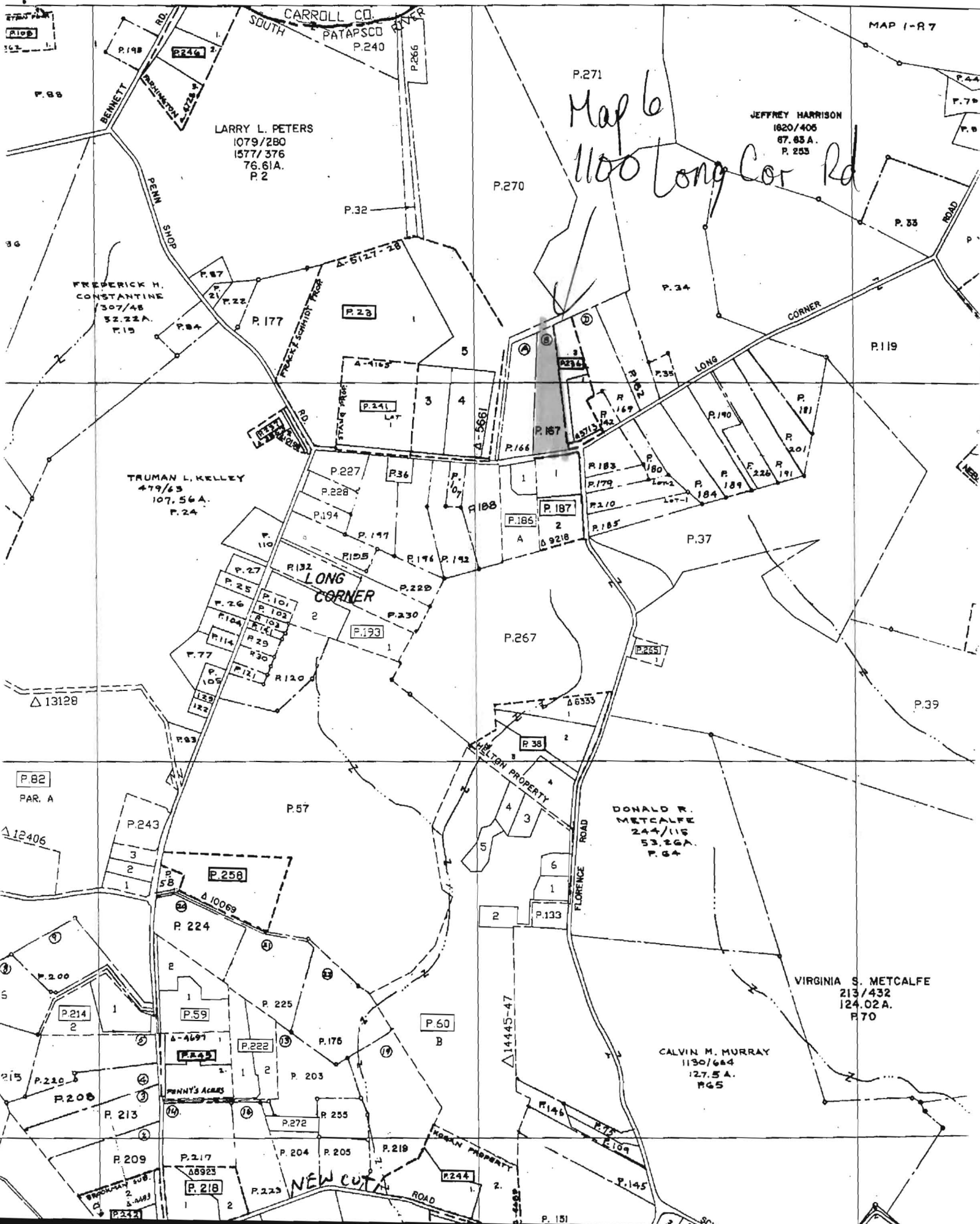

LARRY L. PETERS  
1079/280  
1577/376  
76.61A.  
P. 2

JEFFREY HARRISON  
1620/405  
67.83 A.  
P. 253

TRUMAN L. KELLEY  
479/63  
107.56A.  
P. 24

DONALD R. METCALFE  
244/115  
53.26A.  
P. 64

VIRGINIA S. METCALFE  
213/432  
124.02A.  
P. 70

CALVIN M. MURRAY  
1130/644  
127.5 A.  
P. 65

Map 6  
1100 Long Cor Rd

NEW CUT

LONG CORNER

MORGAN PROPERTY

PENNY'S ALLEYS

ALLEG

MAP 1-R7

P. 271

P. 270

P. 119

P. 39

P. 82  
PAR. A

P. 57

P. 267

P. 37

P. 243

P. 258

P. 38

P. 224

P. 133

P. 59

P. 60

P. 222

P. 203

P. 213

P. 217

P. 218

P. 219

P. 220

P. 221

P. 222

P. 223

P. 224

P. 225

P. 226

P. 227

P. 228

P. 229

P. 230

P. 231

P. 232

P. 233

P. 234

P. 235

P. 236

P. 237

P. 238

P. 239

P. 240

P. 241

P. 242

P. 243

P. 244

P. 245

P. 246

P. 247

P. 248

P. 249

P. 250

P. 251

P. 252

P. 253

P. 254

P. 255

P. 256

P. 257

P. 258

P. 259

P. 260

P. 261

P. 262

P. 263

P. 264

P. 265

P. 266

P. 267

P. 268

P. 269

P. 270

P. 271

P. 272

P. 273

P. 274

P. 275

P. 276

P. 277

P. 278

P. 279

P. 280

P. 281

P. 282

P. 283

P. 284

P. 285

P. 286

P. 287

P. 288

P. 289

P. 290

P. 291

P. 292

P. 293

P. 294

P. 295

P. 296

P. 297

P. 298

P. 299

P. 300

P. 301

P. 302

P. 303

P. 304

P. 305

P. 306

P. 307

P. 308

P. 309

P. 310

P. 311

P. 312

P. 313

P. 314

P. 315

P. 316

P. 317

P. 318

P. 319

P. 320

P. 321

P. 322

P. 323

P. 324

P. 325

P. 326

P. 327

P. 328

P. 329

P. 330

P. 331

P. 332

P. 333

P. 334

P. 335

P. 336

P. 337

P. 338

P. 339

P. 340

P. 341

P. 342

P. 343

P. 344

P. 345

P. 346

P. 347

P. 348

P. 349

P. 350

P. 351

P. 352

P. 353

P. 354

P. 355

P. 356

P. 357

P. 358

P. 359

P. 360

P. 361

P. 362

P. 363

P. 364

P. 365

P. 366

P. 367

P. 368

P. 369

P. 370

P. 371

P. 372

P. 373

P. 374

P. 375

P. 376

P. 377

P. 378

P. 379

P. 380

P. 381

P. 382

P. 383

P. 384

P. 385

P. 386

P. 387

P. 388

P. 389

P. 390

P. 391

P. 392

P. 393

P. 394

P. 395

P. 396

P. 397

P. 398

P. 399

P. 400