

**HOWARD COUNTY
 PERMIT APPLICATION**

PERMIT NUMBER

000137042

Building Address 1725 MARSHFIELD RD
 Suite/Apt. #: _____ SDP/WP/Petition #: _____
 Census Tract 6030.00 Subdivision _____
 Section _____ Area _____ Lot _____
 Tax Map 10 Parcel 123 Grid 22
 Zoning RCDEN Map Coordinates 6A3 Lot size 1.31

Property Owner's Name Bruce M. McCurdy
 Address 1725 MARSHFIELD RD
 City MARSHFIELD State MD Zip Code 21104
 Home Phone _____ Work Phone _____
 Applicant's Name & Mailing Address, (if other than stated hereon):
 Phone _____ Fax _____

Existing Use Porch Replace
 Proposed Use Porch
 Estimated Construction Cost \$ 2000
 Description of Work 6'x10' PORCH REPLACEMENT
 IN SAME PLACE AND SIZE

Contractor Company SELF (OWNER)
 Contact Person _____
 Address _____
 City _____ State _____ Zip Code _____
 License No. _____
 Phone _____ Fax _____

Occupant or Tenant Bruce M. McCurdy
 Contact Name Bruce M. McCurdy
 Address 1725 MARSHFIELD RD
 City MARSHFIELD State _____ Zip Code _____
 Phone _____ Fax _____

Engineer or Architect Company _____
 Contact Person _____ N/A
 Address _____
 City _____ State _____ Zip Code _____
 Phone _____ Fax _____

BUILDING DESCRIPTION - COMMERCIAL

BUILDING DESCRIPTION - RESIDENTIAL

| Building Characteristics | Utilities |
|--|--|
| Height: _____ | Water Supply: _____ <input type="checkbox"/> Public <input type="checkbox"/> Private |
| No. of stories: _____ | Sewage Disposal: _____ <input type="checkbox"/> Public <input type="checkbox"/> Private |
| Gross area, sq. ft. per floor: _____ | Electric Yes <input type="checkbox"/> No <input type="checkbox"/> Gas Yes <input type="checkbox"/> No <input type="checkbox"/> |
| Use group: _____ | Heating System: _____ <input type="checkbox"/> Electric <input type="checkbox"/> Oil <input type="checkbox"/> <input type="checkbox"/> Natural Gas <input type="checkbox"/> <input type="checkbox"/> Propane Gas <input type="checkbox"/> |
| Construction type: _____ <input type="checkbox"/> Reinforced Concrete <input type="checkbox"/> Structural Steel <input type="checkbox"/> Masonry <input type="checkbox"/> Wood Frame | Sprinkler system: <u>N/A</u> <input type="checkbox"/> <input type="checkbox"/> Full <input type="checkbox"/> Partial <input type="checkbox"/> Other Suppression # of Heads _____ |
| <input type="checkbox"/> State Certified Modular | |

| Building Characteristics | Utilities |
|---|--|
| SF Dwelling <input type="checkbox"/> SF Townhouse <input type="checkbox"/> Depth _____ Width _____ | Water Supply: _____ <input type="checkbox"/> Public <input checked="" type="checkbox"/> Private |
| 1st floor: _____ | Sewage Disposal: _____ <input type="checkbox"/> Public <input checked="" type="checkbox"/> Private |
| 2nd floor: _____ | Electric Yes <input type="checkbox"/> No <input type="checkbox"/> Gas Yes <input type="checkbox"/> No <input type="checkbox"/> |
| Basement: _____ | Heating System: _____ <input type="checkbox"/> Electric <input type="checkbox"/> Oil <input type="checkbox"/> <input type="checkbox"/> Natural Gas <input type="checkbox"/> <input type="checkbox"/> Propane Gas <input type="checkbox"/> |
| Finished Basement <input type="checkbox"/> Unfinished Basement <input type="checkbox"/> Crawl space <input type="checkbox"/> Slab on Grade <input type="checkbox"/> No. of Bedrooms _____ | Sprinkler system: <u>N/A</u> <input type="checkbox"/> <input type="checkbox"/> NFPA #13D <input type="checkbox"/> NFPA #13R <input type="checkbox"/> Other: _____ |
| Multi-family dwellings: No. of efficiency units: _____ No. of 1 BR units: _____ No. of 2 BR units: _____ No. of 3 BR units: _____ | <input type="checkbox"/> State Certified Modular <input type="checkbox"/> Manufactured Home |
| Other Structure: _____ Dimensions: _____ Footings: _____ Roof: _____ | |

THE UNDERSIGNED HEREBY CERTIFIES AND AGREES AS FOLLOWS: (1) THAT HE/SHE IS AUTHORIZED TO MAKE THIS APPLICATION; (2) THAT THE INFORMATION IS CORRECT; (3) THAT HE/SHE WILL COMPLY WITH ALL REGULATIONS OF HOWARD COUNTY WHICH ARE APPLICABLE THERETO; (4) THAT HE/SHE WILL PERFORM NO WORK ON THE ABOVE REFERENCED PROPERTY NOT SPECIFICALLY DESCRIBED IN THIS APPLICATION; (5) THAT HE/SHE GRANTS COUNTY OFFICIALS THE RIGHT TO ENTER ONTO THIS PROPERTY FOR THE PURPOSE OF INSPECTING THE WORK PERMITTED AND POSTING NOTICES.

Applicant's Signature [Signature]
HOMESONNEA
 Title/Company

Print Name BRUCE M. McCURDY
 Date 6-20-02

Checks payable to: **DIRECTOR OF FINANCE OF HOWARD COUNTY**
 ** PLEASE WRITE NEATLY AND LEGIBLY. **
FOR OFFICE USE ONLY

| AGENCY | DATE | SIGNATURE | APPROVAL | DPZ SETBACK INFORMATION | PROPERTY ID# |
|--|--------------------------|-----------------|------------------|---|--------------------------------|
| Land Development, DPZ | 6/20/02 | [Signature] | [Signature] | Front: <u>60 FT</u> | 55250 |
| State Highways | | | | Rear: <u>30 FT</u> | Filing fee \$ _____ |
| Building Official | 6/20/02 | [Signature] | [Signature] | Side: <u>10 FT</u> | Permit fee \$ _____ |
| Dev. Engineering, DPZ | | | | Side St.: <u>NA</u> | Excise tax \$ <u>50.00</u> |
| Health | 6/20/02 | [Signature] | [Signature] | All minimum setbacks met? | Add'l per. fee \$ _____ |
| Fire Protection | | | | YES <input type="checkbox"/> NO <input type="checkbox"/> | TOTAL FEES \$ _____ |
| Is Sediment Control approval required prior to issuance? | | | | Is Entrance Permit required? | Sub-total paid \$ <u>50.00</u> |
| YES <input type="checkbox"/> NO <input type="checkbox"/> | | | | YES <input type="checkbox"/> NO <input checked="" type="checkbox"/> | Balance due \$ _____ |
| CONTINGENCY CONSTRUCTION START: <input type="checkbox"/> | | | | Historic District? | Check # _____ |
| ONE STOP SHOP: <input type="checkbox"/> | | | | YES <input type="checkbox"/> NO <input checked="" type="checkbox"/> | Validation # <u>50885</u> |
| Distribution of Copies: | White: Building Official | Green: LDD, DPZ | Yellow: DED, DPZ | Lot Coverage for NewTown Zone _____ | Accepted by <u>[Signature]</u> |
| | | | | SDP/Red-line approval date _____ | |

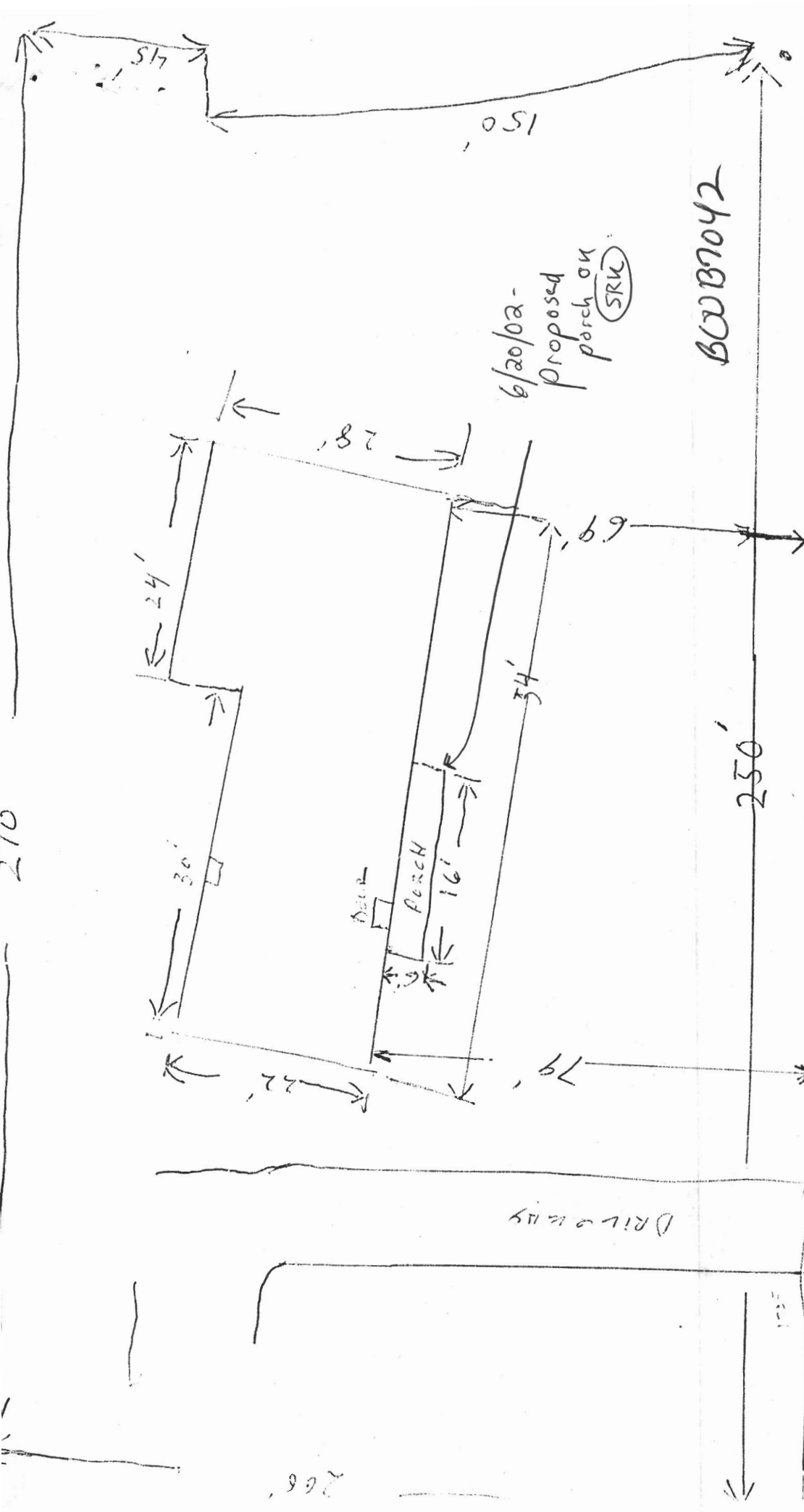

6/20/02 -
 Proposed
 porch on
 (SRK)

60087042

MARRIOTTSVILLE RD

DRIVEWAY

210

45'

150'

24'

30'

28'

34'

DOOR

PORCH

16'

69'

250'

79'

22'

266'