

LAYOUT _____ INSP 4 _____
INSP 2 _____ INSP 5 _____
INSP 3 _____ INSP 6 _____

ISSUE DATE: _____
APPROVAL DATE: _____

**PERMIT
INDEXED**

04-324005

P _____
A 516962-A

**ON-SITE SEWAGE DISPOSAL SYSTEM
HOWARD COUNTY HEALTH DEPARTMENT
BUREAU OF ENVIRONMENTAL HEALTH**

IS PERMITTED TO INSTALL ALTER

ADDRESS: _____ PHONE NUMBER: _____

SUBDIVISION: Chestnut Hills LOT NUMBER: Parcel Y

ADDRESS: 1049 Long Corner Road PROPERTY OWNER: Jerry Scuderi

SEPTIC TANK CAPACITY (GALLONS): _____ OUTLET BAFFLE FILTER REQUIRED

PUMP CHAMBER CAPACITY (GALLONS): _____ COMPARTMENTED TANK REQUIRED

NUMBER OF BEDROOMS: _____

SQUARE FEET PER BEDROOM: _____

LINEAR FEET OF TRENCH REQUIRED: _____

TRENCHES:	Trench to be _____ feet wide. Inlet _____ feet below original grade. Bottom maximum depth _____ feet below original grade. Effective area begins at _____ feet below original grade. _____ feet of stone below distribution pipe.
LOCATION:	
NOTES:	

PLANS APPROVED: _____ DATE: _____

- NOTE: PERMIT VOID AFTER 2 YEARS
- NOTE: CONTRACTOR RESPONSIBLE FOR SCHEDULING A PRE-CONSTRUCTION INSPECTION FOR ALL INSTALLATIONS
- NOTE: WATERTIGHT SEPTIC TANKS REQUIRED
- NOTE: ALL PARTS OF SEPTIC SYSTEM SHALL BE 100 FEET FROM ANY WATER WELL
- NOTE: MANHOLE RISERS REQUIRED ON ALL SEPTIC TANKS AND PUMP CHAMBERS UNLESS SPECIFICALLY AUTHORIZED

**NEITHER THE HOWARD COUNTY COUNCIL NOR THE HEALTH DEPARTMENT IS
RESPONSIBLE FOR THE SUCCESSFUL OPERATION OF ANY SYSTEM
PERMITTEE RESPONSIBLE FOR OBTAINING FINAL APPROVAL ON THIS PERMIT
CALL 410-313-2640 FOR INSPECTION OF SEPTIC SYSTEM**

BUILDING PERMIT SIGNED

AND RETURNED 5-02-02
B00135909 - 2 STORY ADDITION

A516962-A

I hereby certify that the data above shown is correct and that the law above
person applies to the person mentioned with the license as required by the
Maryland State Department of Health Regulation.

[Handwritten Signature]

REGISTERED
MAY 21, 1973

STATE SURVEYS
BOX 55
DANVILLE, MD.
Ph. 948-8822

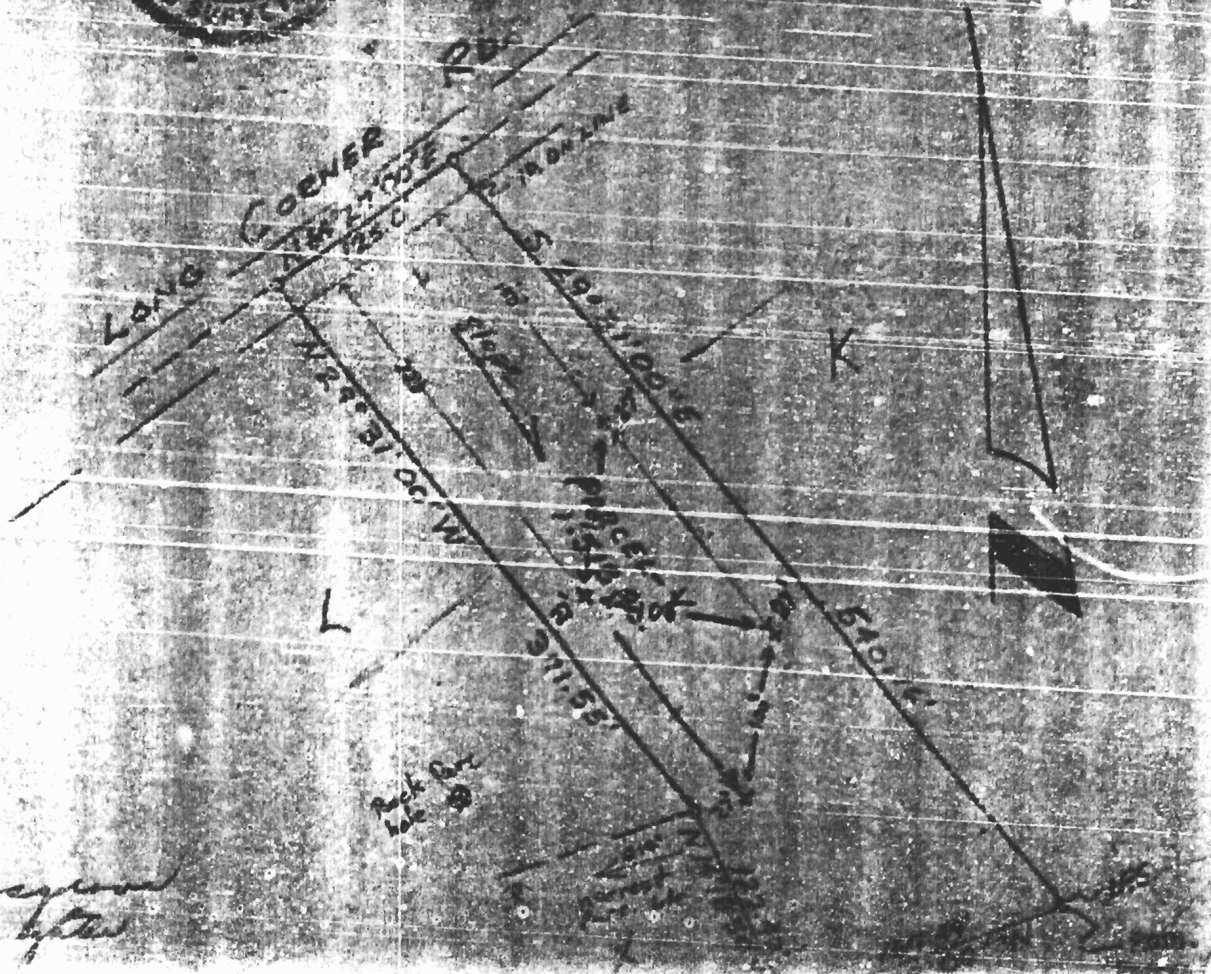

*Designation
de l'après*

PERMIT

SEWAGE DISPOSAL SYSTEM

MARYLAND STATE DEPARTMENT OF HEALTH

HOWARD COUNTY

ELLICOTT CITY

DISTRICT 4th

DATE 3/28/80

INDEXED

4/5/80
9/18/80
Latona P. M.
9/18/80

Jerry Souderi

IS PERMITTED TO INSTALL X ALTER

ADDRESS 3104 Henderson Avenue, Wheaton, Md. 20902

PHONE 258-9529

SUBDIVISION Chestnut Hills

ROAD 1849 Long Corner Road

LOT Parcel Y

PROPERTY OWNER Jerry Souderi

ADDRESS same as above

SPECIFICATIONS 4 bedrooms

SEPTIC TANK CAPACITY 1250 GALLONS

DRAIN FIELD _____ DEPTH _____ FEET. BOTTOM AREA _____ SQ. FT.

DEEP TRENCH _____ DEPTH _____ FEET. BOTTOM AREA _____ SQ. FT.

SEEPAGE PITS _____ ABSORBENT SIDE-WALL AREA _____ SQ. FT.

INLET PIPE _____ FT. BELOW ORIGINAL GRADE. MAXIMUM DEPTH _____ FT. BELOW ORIGINAL GRADE

EFFECTIVE DEPTH AT _____ FT. BELOW ORIGINAL GRADE.

LOCATE DISPOSAL AREA _____ FT. FROM _____ LOT LINE AND _____ FT. FROM _____ LOT LINE AS SEEN WHEN

TRENCH AND FACING LOT FROM

DRY WELL - Dig pit 15 ft. square - set block and top for 12 ft. diameter and fill in rest of pit with gravel. Dry well to have 7 ft. effective depth below the first 5 ft. of original grade. Maximum depth of dry well is 12 ft. below original grade. Come off dry well 5 ft. earth buffer and begin trench. Trench to be 35 ft. long - 12 ft. deep - with 7 ft. of stone under pipe. Trench to follow contour of ground and be inspected before gravel is installed. Place dry well 150 ft. from front lot line and 30 ft. from left side line as seen when facing lot from Long Corner Road.

PLANS APPROVED BY J. [Signature]

DATE 9/27/73

COVER NO WORK UNTIL INSPECTED AND APPROVED.

NEITHER THE HOWARD COUNTY COUNCIL NOR THE HEALTH DEPARTMENT IS RESPONSIBLE FOR THE SUCCESSFUL OPERATION OF ANY SYSTEM.

NOTE: IF TRENCH IS USED CALL FOR INSPECTION BEFORE PLACING GRAVEL IN TRENCH.

NOTE: NO DRY WELL SHALL EXCEED 18 INCH IN DIAMETER.

NOTE: ALL PIPE FROM HOUSE TO DISPOSAL AREA MUST BE CAST IRON.

PERMIT VOID AFTER THREE YEARS.

NOTE: INSTALL STAND PIPE ON SEPTIC TANK AND DRY WELL. STAND PIPES MUST BE 6 INCHES IN DIAMETER. CAST IRON, CONCRETE OR TERRAZO ACCEPTED.

BUILDING PERMIT SIGNED

AND RETURNED 5-20-80
BD0135909 - 2 STOREY ADDITION

INSTALLER IS RESPONSIBLE FOR OBTAINING FINAL APPROVAL ON THIS PERMIT.