

APPLICATION

PERCOLATION TESTING

A REPAIR
P 516534

HOWARD COUNTY HEALTH DEPARTMENT
BUREAU OF ENVIRONMENTAL HEALTH
3525-H ELLICOTT MILLS DRIVE/ELLICOTT CITY, MARYLAND 21043
TELEPHONE: 313-2840

DISTRICT _____
DATE 2/25/02

TO: THE COUNTY HEALTH OFFICER
ELLICOTT CITY, MARYLAND

I HEREBY APPLY FOR THE NECESSARY TEST PRIOR TO APPLICATION FOR PERMIT TO CONSTRUCT (OR RECONSTRUCT) A SEWAGE DISPOSAL SYSTEM.

PROPERTY OWNER Lois Knecht

ADDRESS 4575 MANOR LANE PHONE _____

AGENT OR PROSPECTIVE BUYER _____

ADDRESS _____ PHONE _____

PROPERTY LOCATION:

SUBDIVISION _____ LOT NO. _____

ROAD AND DESCRIPTION 4575 MANOR LANE
Ellicott City, Md

TAX MAP _____ PARCEL # _____

SIZE OF LOT _____ TYPE BLDG. _____
(SINGLE FAMILY DWELLING OR COMMERCIAL)

THE SYSTEM INSTALLED UNDER THIS APPLICATION IS ACCEPTABLE ONLY UNTIL PUBLIC FACILITIES BECOME AVAILABLE. I FULLY UNDERSTAND THE FEE CONNECTED WITH THE FILING OF THIS PERC TEST APPLICATION IS NON-REFUNDABLE UNDER ANY CIRCUMSTANCES. I ALSO AGREE TO COMPLY WITH ALL M.O.S.H.A. REQUIREMENTS IN TESTING THIS LOT.

(SIGNATURE OF APPLICANT)

APPROVED BY _____ FOR _____ DATE _____

DISAPPROVED BY _____ FOR _____ DATE _____

HOLD PENDING FURTHER TESTS _____

REASONS FOR REJECTION OR HOLDING _____

PERCOLATION TEST PLAT/PRELIMINARY PLAT - TITLE OR I.D. # _____ DATE _____

SITE DEVELOPMENT PLAN/FINAL PLAT - TITLE OR I.D. # _____ DATE _____

THIS IS NOT A PERMIT

~~3/18/02~~
3/18/02
9:00

COUNTY #

SOIL PROFILE

0' ①
 1/2' topsoil
 orange brn
 cl lm
 5-6' tan yel
 brn
 mica sand
 <10% frag
 mottles
 @ 9"
 DAMP
 H₂O

2' orange
 3 1/2' tan sand
 20% frag
 7' tan damp
 gravelly sand
 8 1/2'

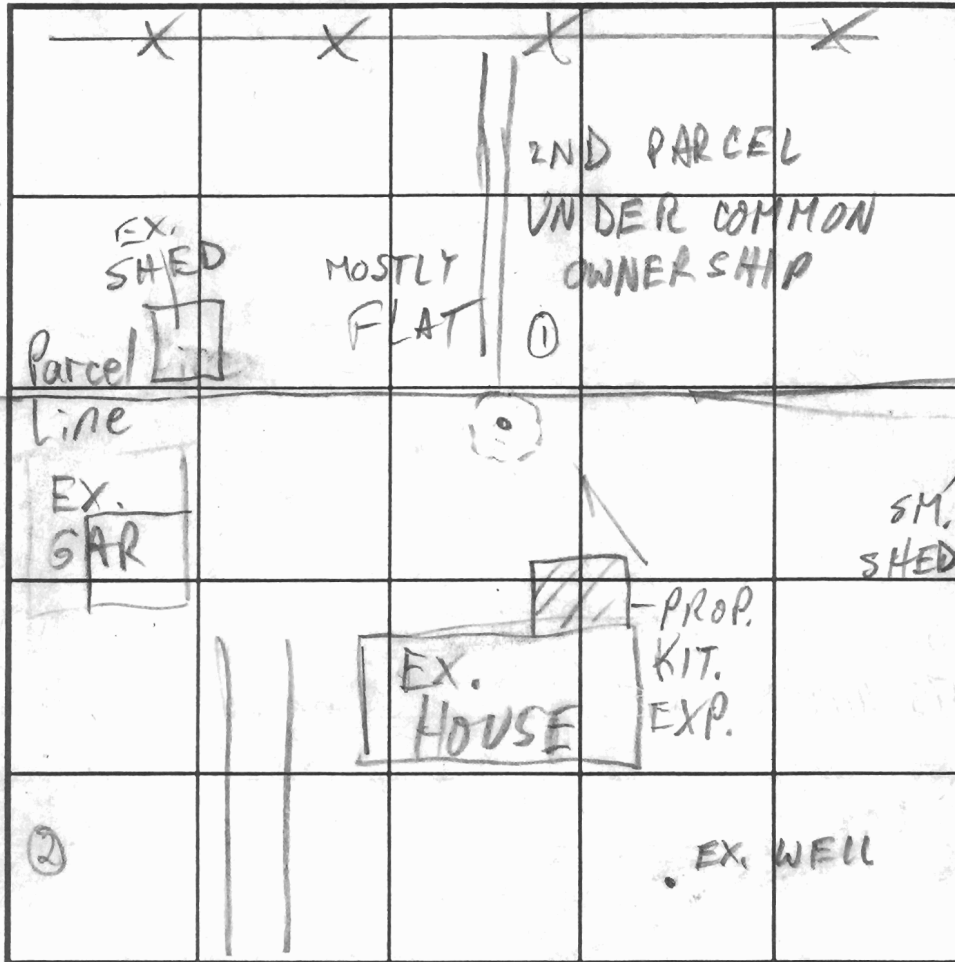

INDICATE NORTH - NAME ADJOINING ROADWAY AS BASE LINE.

| DATE | TEST NO. | DEPTH | PRE-WET | | TEST - 1" DROP | | TIME |
|--------|----------|-------|---------|------|----------------|------|------|
| | | | START | STOP | START | STOP | |
| 3/8/02 | 1 ✓ | | | | | | |
| | 2 ✓ | | | | | | |
| | | | | | | | |
| | | | | | | | |
| | | | | | | | |
| | | | | | | | |
| | | | | | | | |
| | | | | | | | |
| | | | | | | | |
| | | | | | | | |
| | | | | | | | |

REMARKS _____
 TYPE OF SOIL _____
 TESTED BY _____ ALSO PRESENT _____
 TRENCH DESIGN DATA: AVERAGE PERCOLATION TIME _____ TRENCH WIDTH _____
 INLET DEPTH _____ MAXIMUM BOTTOM DEPTH _____ SQ. FT./BEDROOM _____

There isn't any records in our files. 2/25/02

Click here for a plain text ADA compliant screen.

| | | |
|---|--|----------------------------|
|  | Maryland Department of Assessments and Taxation | Go Back |
| | HOWARD COUNTY | View Map |
| | Real Property Data Search | New Search |

Account Identifier: District - 02 **Account Number -** 220512

Owner Information

| | | | |
|-------------------------|---|-----------------------------|----------------------|
| Owner Name: | KNECHT JOSEPH MICHAEL JR KNECHT LOIS ASHBURN | Use: | RESIDENTIAL |
| Mailing Address: | 4575 MANOR LANE ELLCOTT CITY MD 21042 | Principal Residence: | YES |
| | | Deed Reference: | 1) / 2389/ 376 2) |

Location & Structure Information

| | | |
|---------------------------------------|---------------|-------------------------------|
| Premises Address | Zoning | Legal Description |
| 4575 MANOR LANE ELLCOTT CITY 21042 | RCDEO | 1.33 ACRES 4575 MANOR LANE |

| Map | Grid | Parcel | Subdivision | Section | Block | Lot | Group | Plat No: Plat Ref: |
|-----|------|--------|-------------|---------|-------|-----|-------|-----------------------|
| 29 | 5 | 4 | | | | | 80 | |

| | | |
|--------------------------|----------------------------------|--------------------------------|
| Special Tax Areas | Town Ad Valorem Tax Class | NO A/V, NO M/P, RURAL FIRE TAX |
|--------------------------|----------------------------------|--------------------------------|

| Primary Structure Built | Enclosed Area | Property Land Area | County Use |
|-------------------------|-----------------|--------------------|-----------------|
| 1952 | 1,839 SF | 1.32 AC | |
| Stories | Basement | Type | Exterior |
| 2 | NO | SPLIT LEVEL | FRAME |

Value Information

| | Base Value | Phase-in Assessments | |
|--------------------|----------------|------------------------|------------------------|
| | | Value As Of 01/01/2001 | Value As Of 07/01/2001 |
| Land: | 84,800 | 104,800 | |
| Improvements: | 64,360 | 74,740 | |
| Total: | 149,160 | 179,540 | 159,286 |
| Preferential Land: | 0 | 0 | 0 |

Transfer Information

| | | |
|--------------------------------------|--------------------------|-------------------------|
| Seller: JOHNSON DEWITT C & WF | Date: 09/11/1991 | Price: \$150,000 |
| Type: NOT ARMS-LENGTH | Deed1: / 841/ 429 | Deed2: |
| Seller: | Date: | Price: |
| Type: | Deed1: | Deed2: |
| Seller: | Date: | Price: |
| Type: | Deed1: | Deed2: |

Exemption Information

| Partial Exempt Assessments | Code | 07/01/2001 | 07/01/2002 |
|----------------------------|------|------------|------------|
| County | 000 | 0 | 0 |
| State | 000 | 0 | 0 |
| Municipal | 000 | 0 | 0 |

Tax Exempt: NO **Special Tax Recapture:** * NONE *

Exempt Class: