

3/8/02
9:00

02 220 512

PUB. SEWER STATUS VERIFIED BY MR

ISSUE DATE: 2/25/2002

PERMIT

P 516534

APPROVAL DATE: _____

A REPAIR

ON-SITE SEWAGE DISPOSAL SYSTEM HOWARD COUNTY HEALTH DEPARTMENT BUREAU OF ENVIRONMENTAL HEALTH

INDEXED

All About Septics, Inc. IS PERMITTED TO INSTALL ALTER

ADDRESS: 7812 Water Oak Pount Rd., 2112 PHONE NUMBER: 410-360-0535
410 935 7981 cell

SUBDIVISION: _____ LOT NUMBER: _____

ADDRESS: 4575 Manor Lane PROPERTY OWNER: Lois Knecht

SEPTIC TANK CAPACITY (GALLONS): 1500

PUMP CHAMBER CAPACITY (GALLONS): N/A

NUMBER OF BEDROOMS: 4

SQUARE FEET PER BEDROOM: 180

LINEAR FEET OF TRENCH REQUIRED: 15

TRENCHES:	Trench to be <u>3</u> feet wide. Inlet <u>3</u> feet below original grade. Bottom maximum depth <u>3.0</u> feet below original grade. Effective area begins at <u>1.5</u> feet below original grade. <u>1.5</u> feet of stone below distribution pipe.
LOCATION:	
PURPOSE:	Existing septic tank is to be replaced at a new location . At least one Perc hole is to be dug to demonstrate suitable repair area. This is to support a building permit addition. <u>to expand kitchen</u> Call for inspection when ground is opened so sanitarian can recommend repair.

PLANS APPROVED: Ron Pinkley [Signature] 2/25/02 DATE: 2/25/2002

- NOTE: PERMIT VOID AFTER 2 YEARS
- NOTE: CONTRACTOR RESPONSIBLE FOR SCHEDULING A PRE-CONSTRUCTION INSPECTION FOR ALL INSTALLATIONS
- NOTE: WATERTIGHT SEPTIC TANKS REQUIRED
- NOTE: ALL PARTS OF SEPTIC SYSTEM SHALL BE 100 FEET FROM ANY WATER WELL
- NOTE: MANHOLE RISERS REQUIRED ON ALL SEPTIC TANKS AND PUMP CHAMBERS

NEITHER THE HOWARD COUNTY COUNCIL NOR THE HEALTH DEPARTMENT IS RESPONSIBLE FOR THE SUCCESSFUL OPERATION OF ANY SYSTEM PERMITTEE RESPONSIBLE FOR OBTAINING FINAL APPROVAL ON THIS PERMIT CALL 410-313-2640 FOR INSPECTION OF SEPTIC SYSTEM

P516534

NOT TO SCALE

EX.
PARCEL
LINE

EX.
GAR.

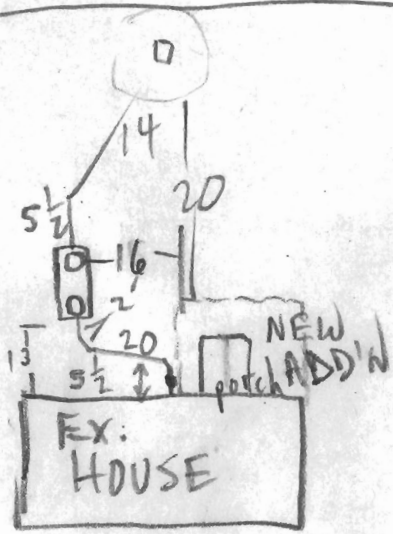

Manor La. (south end) -> TO ROAD Rt. 108

TRENCH/DRAINFIELD DATA

WIDTH	INLET	BOTTOM
_____	_____	_____
NUMBER OF TRENCHES _____		
TOTAL LENGTH _____		
ABSORPTION AREA _____		
DISTRIBUTION BOX LEVEL _____		
DISTRIBUTION BOX BAFFLE _____		
DISTRIBUTION BOX PORT _____		

SEPTIC TANK DATA

SEPTIC TANK 1 LEVEL 1500 ✓

CAPACITY 1500 GAL

SEAM LOC T.S.

TANK LID DEPTH 6"

BAFFLES OK

BAFFLE FILTER _____

MANHOLE LOC FRT + REAR

6" PORT LOC _____

WATERTIGHT TEST _____

SEPTIC TANK 2 LEVEL _____

CAPACITY _____ GAL

SEAM LOC _____

TANK LID DEPTH _____

BAFFLES _____

BAFFLE FILTER _____

MANHOLE LOC _____

6" PORT LOC _____

WATERTIGHT TEST _____

PRE-CONSTRUCTION _____

INSTALLATION _____

FINAL INSPECTOR _____ DATE OF APPROVAL _____

1500 Gal
Tank
w/c baroid

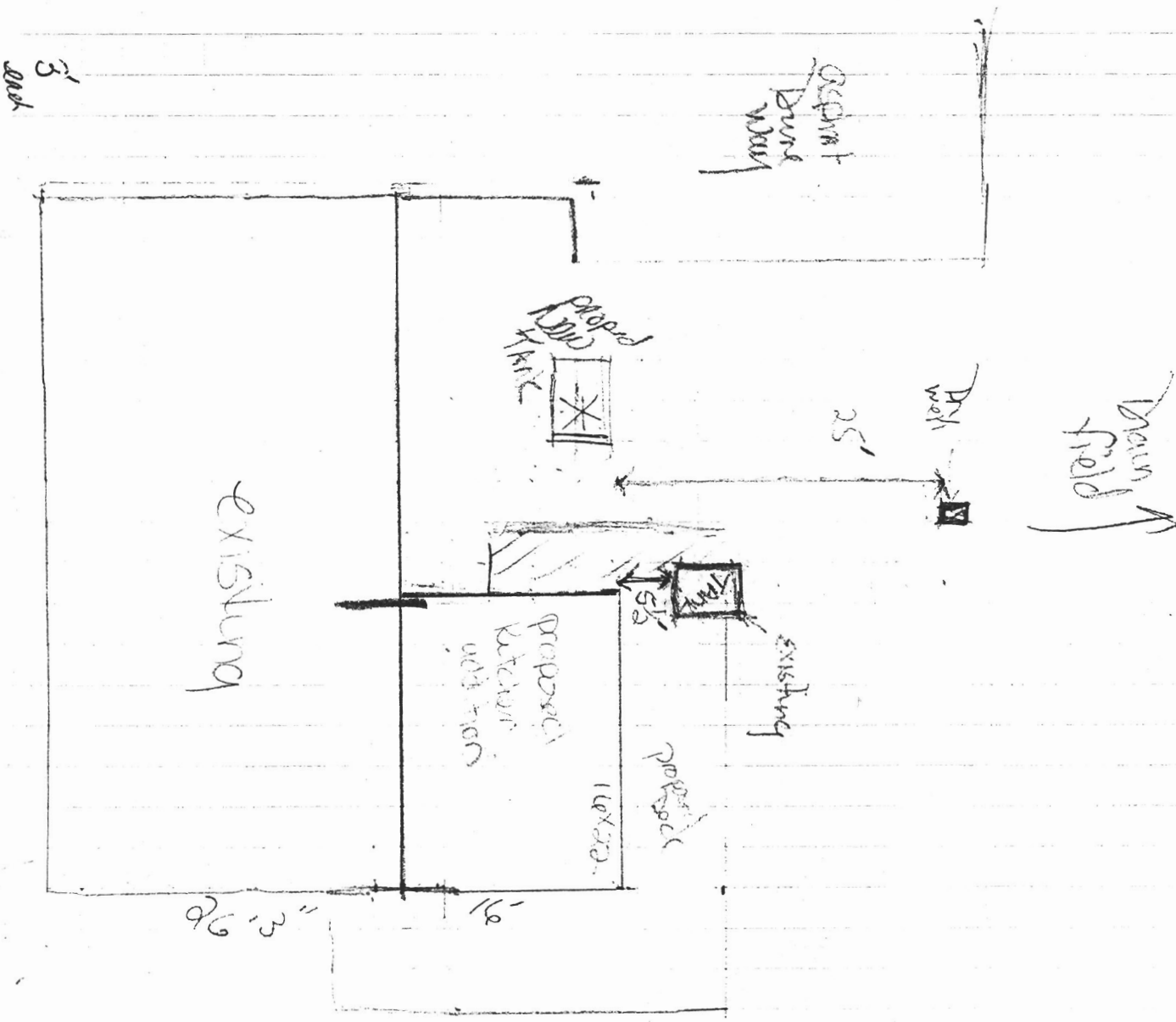

1-50'

35' from road

4575 Manor CA

LANDTECH ASSOCIATES, INC.
 1410 CRAIN HIGHWAY N.W. SUITE 70
 GLEN BURNIE, MARYLAND 21061
 (301) 768-2121

MANOR LANE

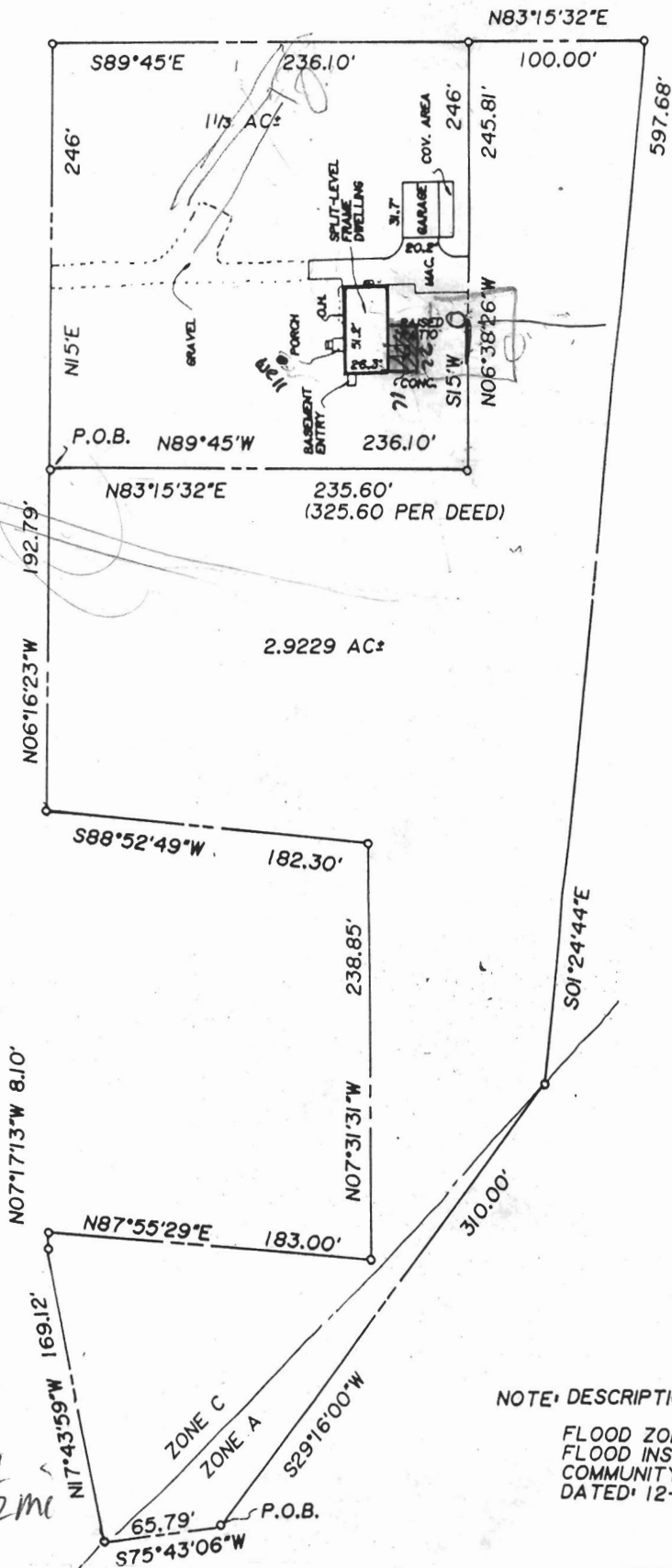

NOTE: DESCRIPTION FURNISHED BY CLIENT.

FLOOD ZONE SCALED FROM THE
 FLOOD INSURANCE RATE MAPS
 COMMUNITY PANEL NO. 240044-0027B
 DATED: 12-4-86



1 1/2 mi
 ↓
 Rt. 108

NOTE: No title report furnished.

CERTIFICATION: This is to certify that the improvements indicated hereon are located as shown. This is not a property line survey and should not be used for the erection of fences or any other improvements.

Braden A. Rogers
 BRADEN A. ROGERS - PROP. L.S. MD. LIC. NO. 119

4575 MANOR LANE

LIBER 2389 FOLIO 376

LOT BLOCK SECT. PLAT

PLAT ENTITLED

RECORDED IN HOWARD CO. MD.

PLAT BOOK FOLIO

SCALE 1"=100' CASE NO. P9305039
 DATE 6-7, 1993 JOB NO. CSP-93106