

APPLICATION

Retest
9/25/79
9:30 A.M.

A 30200
P _____

SEWAGE DISPOSAL TESTING

STATE OF MARYLAND - DEPARTMENT OF HEALTH AND MENTAL HYGIENE

HOWARD COUNTY HEALTH DEPARTMENT
ENVIRONMENTAL HEALTH SERVICES
P.O. BOX 476 ELLICOTT, MARYLAND 21043
TELEPHONE: 992-2330

Septic Tank - 1250 gal.

DISTRICT 5th
DATE 9/21/79

Tile Field - 133 sq ft bottom area per bedroom to be installed at a depth of 4ft below orig. grade. Each trench to have one ft of gravel and no trench to exceed 100' in length. Trenches to be connected to dist. box & follow contour of ground.

Start Trench #1 Place Tile Field 135' from front lot line and 10' from left side line. rest of trenches to be left of tank right

TO: THE COUNTY HEALTH OFFICER
ELLICOTT CITY, MARYLAND

I, HEREBY, APPLY FOR THE NECESSARY TEST IN ORDER TO CONSTRUCT (OR RECONSTRUCT) A SEWAGE DISPOSAL SYSTEM.

PROPERTY OWNER Edward G. & Geneva Culver
2316 East Gate Drive, Silver Spring, Md. 20906 PHONE 871-6456

PROPERTY LOCATION:

SUBDIVISION Williams Contrivance Estates LOT NO. 16, Sec. 2

ROAD AND DESCRIPTION Ellsworth Drive & Ellsworth Court 9444 Lovat Rd.

SIZE OF LOT 48,000 sq. ft. TYPE BLDG. 3 or 4 bedrooms

THE SYSTEM INSTALLED UNDER THIS APPLICATION IS ACCEPTABLE ONLY UNTIL PUBLIC FACILITIES BECOME AVAILABLE.

I FULLY UNDERSTAND THE FEE CONNECTED WITH THE FILING OF THIS PERC TEST APPLICATION IS NON-REFUNDABLE UNDER ANY CIRCUMSTANCES.

BLDG. PERMIT SIGNED AND RETURNED 6/2/80
Serial # 43264

SIGNATURE OF APPLICANT /s/ Geneva Culver

APPROVED BY [Signature] FOR Tile Field DATE 10/10/79

REJECTED BY _____ FOR _____ DATE _____

HOLD PENDING FURTHER TESTS _____ DATE _____

REASONS FOR ~~PERC~~ HOLDING 9/25/79 Wet season tests if supervisor feels necessary
Water Table; house site; well location

+ for supervisor. If not approved - recommend go back to original area. C.B.S. 9/25/79 Office Discussed (with Mr. Frommelt + F.F. See attached.

12/79 See attached. Wait for wet season +/or go to original area. C.B.S. + F.F. See attached.

THIS IS NOT A PERMIT

9/25/79 Called Culver - Peggy answered - took message of above from Mr. Frommelt.

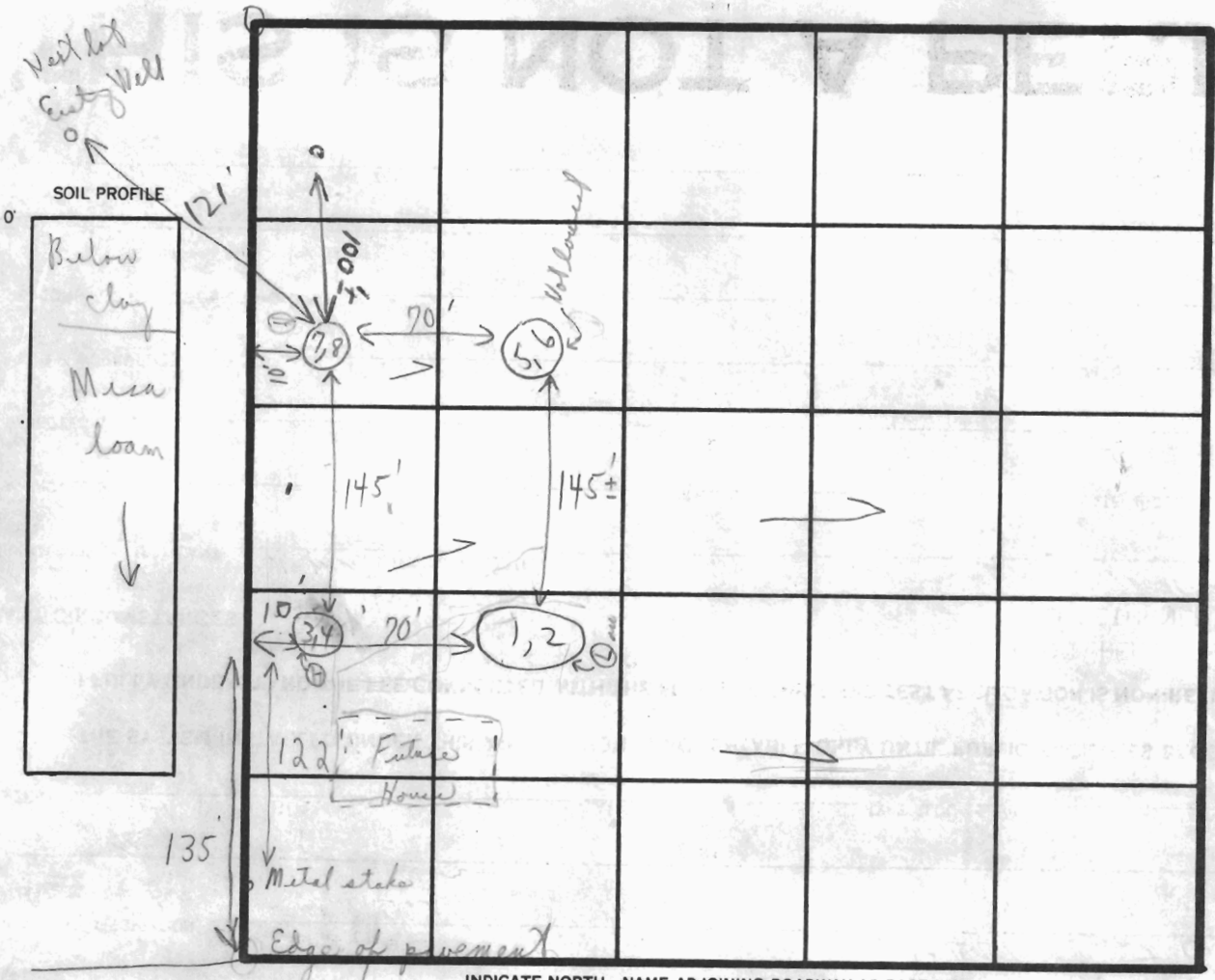

Field sheet
Tests not per stake

INDICATE NORTH - NAME ADJOINING ROADWAY AS BASE LINE.

Lovat Rd

Soil Profile
1/2' - down
Mica loam to water
1-2 1/2' Clay
Mica loam to 13'
1-3' Clay
Mica loam to 9 1/2'
1-4' Clay
Mica loam

DATE	TEST NO.	DEPTH	PRE-WET		TEST - 1" DROP		TIME
			START	STOP	START	STOP	
9/25/79	1	3'	11:07	11:09	11:09	11:11	2m
	2	@ 1 1/2'	- Water				
	3	2 1/2'	12:06	12:10	12:10	12:18	8m
	4	13 1/2'	12:08	12:19	12:19	12:45	26m
	5	3'	10:55	11:06	11:06	11:25	19m
	6	'	Water @ 9 1/2' out of sidewalk				
	7	4 1/2'	11:32	11:34	11:34	11:37	3
	8	12 1/2'	11:50	12:00	12:00	12:27	27
			at arrival (1 hole dug)				

REMARKS

Tested with Mrs Culver knowing lot may not be open. Tests in open field. Hold for supervisor on

TYPE OF SOIL

Hold for wet season. (1) No Perc in water, (2) Need to know well location, and amount of water in soil in front. Mrs Culver

TESTED BY

C. B. J.

ALSO PRESENT

Rod [initials]
Mrs. Jager late

APPLICATION

A 24468

SEWAGE DISPOSAL TESTING

P _____

STATE OF MARYLAND - DEPARTMENT OF HEALTH AND MENTAL HYGIENE

1000 gallons
5th
1250 gallons

HOWARD COUNTY HEALTH DEPARTMENT
ENVIRONMENTAL HEALTH SERVICES
P. O. BOX 476, ELLICOTT CITY, MARYLAND 21043
TELEPHONE: 465-5000, EXT. 356

Septic Tank { 1-3 Bedrooms
4 Bedrooms
DATE 11/8/76

*check to see if 7/25/76
pre-area has been
cut down. 9/18/79
before signing bldg permit.*

*absorbent sidewall area per bedroom
first 5' of original soil
to be 4' below original
grade and maximum depth 12'.
10' off left property line + 180' from left
rear corner line when facing lot
from Howard Road.*

TO: THE COUNTY HEALTH OFFICER
ELLICOTT CITY, MARYLAND

I, HEREBY, APPLY FOR THE NECESSARY TEST IN ORDER TO CONSTRUCT (OR RECONSTRUCT) A SEWAGE DISPOSAL SYSTEM.

PROPERTY OWNER C. E. Hayes Et Al

ADDRESS Fulton, Maryland PHONE 725-2075 *6/24/76*

PROPERTY LOCATION:
SUBDIVISION Williams Contiguous Sec 2 LOT NO. New lot 16 *Hold*

ROAD AND DESCRIPTION Ellsworth Drive & Ellsworth Court

SIZE OF LOT 48,000 sq. feet TYPE BLDG. 3 or 4
NUMBER OF BEDROOMS

IF NOT SINGLE RESIDENCE DESCRIBE _____

THE SYSTEM INSTALLED UNDER THIS APPLICATION IS ACCEPTABLE ONLY UNTIL PUBLIC FACILITIES BECOME AVAILABLE.

SIGNATURE OF APPLICANT /s/ C. Ellsworth Iager

APPROVED BY C. B. Strecker FOR Dry well on DATE 4/6/77
(KIND OF SYSTEM)

REJECTED BY _____ FOR _____ DATE _____
(KIND OF SYSTEM)

HOLD PENDING FURTHER TESTS _____ DATE _____

REASONS FOR REJECTION OR HOLDING _____

THIS IS NOT A PERMIT

5/27/76 Note
 P.M. Visual
 Test #4
 Visual
 see pl
 Sather
 R 216 & P.C.O

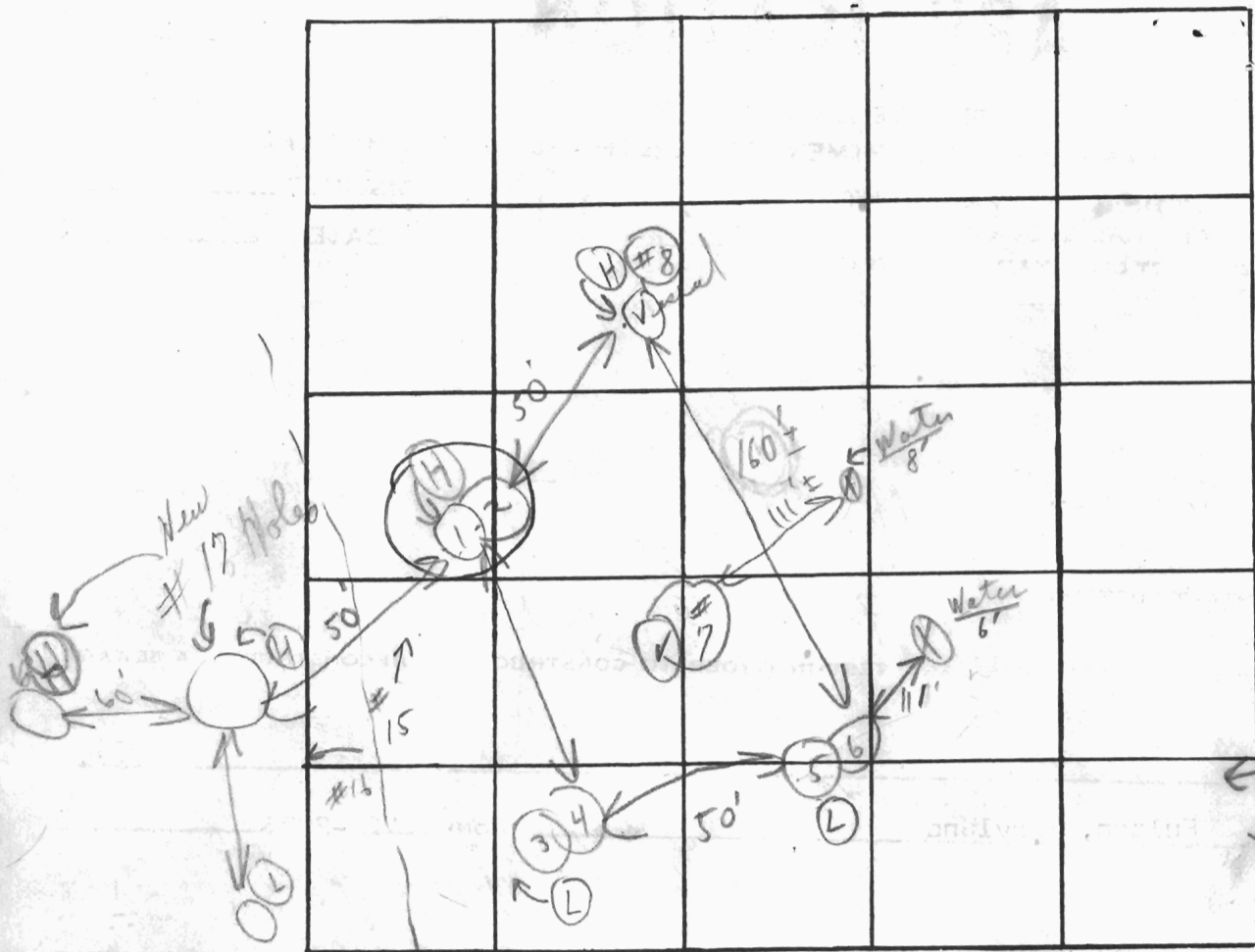

INDICATE NORTH. - NAME ADJOINING ROADWAY AS BASE LINE.

New
 Test #16
 line
 tests being
 changed
 Balend
 in
 field
 125 yd ft.
 effective
 Valid 4'
 5' good ground
 6 min

Soil Profile
 13' { 1-5' clay
 ↓
 loam
 13' { 1-4' clay
 ↓
 9'
 13' { 1-4' clay
 ↓
 9'

DATE	TEST NO.	DEPTH	PRE-WET		TEST - 1" DROP		TIME	
			START	STOP	START	STOP		
5/27/76	1	5' s	1:40	1:44	1:44	1:50	6m	
	(H) 2	13' p	1:40	1:41	1:41	1:45	4m	
	3	4' s	1:27	1:29	1:29	1:32	3m	
	(L) 4	13' p	1:27	1:30	1:30	1:37	7m	
	5	4' s	1:25	1:29	1:29	1:35	6m	
	(L) 6	13' p	1:25	1:29	1:29	1:35	6m	
	7	1-4 clay 4-12 loam	Visual similar to other					
	8	1-3 clay 3-12 loam	Visual similar to other					
						6	32	

REMARKS Open field holes
 TYPE OF SOIL see in soil profile loam
 TESTED BY C.B.H. ALSO PRESENT: Fuchs man

Lot 16, Section 2
 Williams Continuance Estates
 Road Road

9/25/79 Sent copy of field sheet and comments this date to Culvers 2316 East Gate Dr, Silver Spring, Md. 20906 C.B.S

9/25/79- Mailed this date. / the (1), + (2).
 Hold before writing spec. Map Hold (3, 4) to (2, 8)

9/26/79 Trenches 15' off left line 9' deep per D.W.M.

Office
 conference
 D.W.M., F.F., C.B.S.
 Mr. Culver + friend

(1) Water Well in back of lot per D.W.M. as per original site
 10/5/79 Check ~~lot~~ No cutting in area of new
 per tests.

Hold (2) Hold for house plans before
 (3) System fixed
 (1) Water well double line within
 20" of any part of new septic area
 F.F., D.W.M., C.B.S.

Tentative approval above met. C.B.S.
 (F.F., D.W.M., + C.B.S.)

(1) 9/26/79 Must call if change well into from back of
 lot. D.W.M., F.F., C.B.S.