

C1 14573

SEQUENCE NO. (MDE USE ONLY)

STATE OF MARYLAND WELL COMPLETION REPORT

THIS REPORT MUST BE SUBMITTED WITHIN 45 DAYS AFTER WELL IS COMPLETED.

(THIS NUMBER IS TO BE PUNCHED IN COLS. 3-6 ON ALL CARDS)

COUNTY NUMBER B A16679

DATE RECEIVED MM DD YY 07 29 2002

DATE WELL COMPLETED MM DD YY 07 29 2002

DEPTH OF WELL 22 330 26 (TO NEAREST FOOT) OK BB

PERMIT NO. FROM "PERMIT TO DRILL WELL" H0-94-3443

OWNER THOMAS FLORE CONTRACTORS STREET OR RFD 12718 Kentbury Drive TOWN Clarksville SUBDIVISION CABIN HILL SECTION LOT 7

WELL LOG Not required for driven wells

Table with columns: DESCRIPTION, FEET (FROM, TO), check if water bearing. Rows include DIRT, Soft Br. Mica Schist, Hard Br. Schist, etc.

GROUTING RECORD

WELL HAS BEEN GROUTED (Y/N) TYPE OF GROUTING MATERIAL (Cement, Bentonite Clay) NO. OF BAGS, NO. OF POUNDS, GALLONS OF WATER, DEPTH OF GROUT SEAL

CASING RECORD

MAIN CASING TYPE (S, T, P, L) Nominal diameter top (main) casing, Total depth of main casing

Table for OTHER CASING (if used) with columns: diameter, depth (feet)

SCREEN RECORD

screen type or open hole (S, BR, HO, PL, OT) insert appropriate code below

NUMBER OF UNSUCCESSFUL WELLS: 0

WELL HYDROFRACTURED (Y/N)

CIRCLE APPROPRIATE LETTER A WELL WAS ABANDONED AND SEALED WHEN THIS WELL WAS COMPLETED

I HEREBY CERTIFY THAT THIS WELL HAS BEEN CONSTRUCTED IN ACCORDANCE WITH COMAR 26.04.04 "WELL CONSTRUCTION"

DRILLERS LIC. NO. MW D 296 Ronald Kyker

DRILLERS SIGNATURE (MUST MATCH SIGNATURE ON APPLICATION) LIC. NO. J WD 334

SITE SUPERVISOR (sign. of driller or journeyman responsible for sitework if different from permittee)

C2 DEPTH (nearest ft.)

Table for DEPTH (nearest ft.) with columns for casing types and depths

GRAVEL PACK IF WELL DRILLED WAS FLOWING WELL INSERT F IN BOX 68

MDE USE ONLY (NOT TO BE FILLED IN BY DRILLER) T (E.R.O.S.) W Q

TELESCOPE CASING LOG INDICATOR OTHER DATA

C3

PUMPING TEST

HOURS PUMPED (nearest hour) 3 PUMPING RATE (gal. per min.) 12 METHOD USED TO MEASURE PUMPING RATE submersible WATER LEVEL (distance from land surface) BEFORE PUMPING 31 ft. WHEN PUMPING 25 ft. TYPE OF PUMP USED (for test) S submersible

PUMP INSTALLED

DRILLER INSTALLED PUMP (YES/NO) IF DRILLER INSTALLS PUMP, THIS SECTION MUST BE COMPLETED FOR ALL WELLS. TYPE OF PUMP INSTALLED PLACE (A,C,J,P,R,S,T,O) IN BOX 29. CAPACITY: GALLONS PER MINUTE (to nearest gallon) 31 PUMP HORSE POWER 37 PUMP COLUMN LENGTH (nearest ft.) 41 CASING HEIGHT (circle appropriate box and enter casing height) + above LAND SURFACE 2 (nearest foot)

LOCATION OF WELL ON LOT SHOW PERMANENT STRUCTURE SUCH AS BUILDING, SEPTIC TANKS, AND /OR LANDMARKS AND INDICATE NOT LESS THAN TWO DISTANCES (MEASUREMENTS TO WELL)

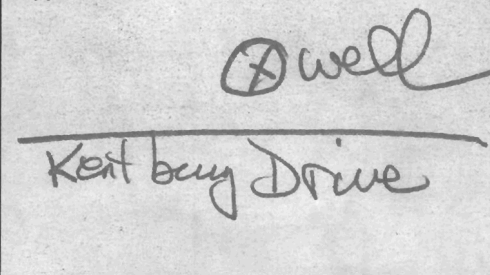

B 1 6161

SEQUENCE NO. (MDE USE ONLY)

STATE OF MARYLAND PERMIT TO DRILL WELL

STATE PERMIT NUMBER

40-94-3443

W517363

fill in this form completely

Date Received (APA)

070202

OWNER INFORMATION

Thomas FLORE Contracting, 327 South Drive, Severna Park MD 21146

LOCATION OF WELL

Howard Cabin Hill, Clarksville

MILES FROM TOWN (enter 0 if in town) 2

DRILLER INFORMATION

Ronald Kyker, Westminster Rotary Well Drilling, P.O. Box 86, Westminster MD 21158

DIRECTION OF WELL FROM TOWN (CIRCLE BOX)

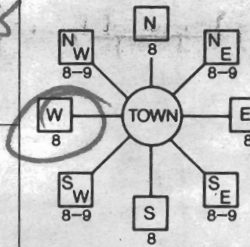

Kentbury Drive

ON WHICH SIDE OF ROAD (CIRCLE APPROPRIATE BOX)

DISTANCE FROM ROAD 30 FT

TAX MAP: 34 BLK: PARCEL 300

WELL INFORMATION

APPROX. PUMPING RATE 5 GAL. PER MIN., AVERAGE DAILY QUANTITY NEEDED 500 GAL. PER DAY

NOT TO BE FILLED IN BY DRILLER HEALTH DEPARTMENT APPROVAL

Howard A16679, COUNTY NAME, STATE SIGNATURE, DATE ISSUED 07/22/02, CO SIGNATURE, EXP. DATE 07/23/03

USE FOR WATER (CIRCLE APPROPRIATE BOX)

- DOMESTIC POTABLE SUPPLY & RESIDENTIAL IRRIGATION (circled), FARMING, INDUSTRIAL, PUBLIC WATER SUPPLY WELL, TEST, OBSERVATION, MONITORING, GEO-THERMAL

APPROXIMATE DEPTH OF WELL 300 FEET

APPROXIMATE DIAMETER OF WELL 6 INCH

METHOD OF DRILLING (circle one)

AIR-ROTary, AIR-PERCussion (circled), ROTARY, CABLE, REVERSE-ROTary, Drive-POINT

REPLACEMENT OR DEEPEMED WELLS (CIRCLE APPROPRIATE BOX)

- THIS WELL WILL NOT REPLACE AN EXISTING WELL (circled), THIS WELL WILL REPLACE A WELL THAT WILL BE ABANDONED AND SEALED, THIS WELL WILL REPLACE A WELL THAT WILL BE USED AS A STANDBY-CONTACT LOCAL APPROVING AUTHORITY FOR POLICY ON STANDBY WELLS, THIS WELL WILL DEEPEM AN EXISTING WELL

PERMIT NUMBER OF WELL TO BE REPLACED OR DEEPEMED (IF AVAILABLE)

Not to be filled in by driller (MDE OR COUNTY USE ONLY)

APPROP. PERMIT NUMBER, PERMIT No. 40-94-3443

SHOW MAJOR FEATURES OF BOX & LOCATE WELL WITH AN X

SOURCES OF DRILLING WATER

- City

WRITE THE BOX NUMBER FROM THE MAP HERE

8103, 490-501

DRAW A SKETCH BELOW SHOWING LOCATION OF WELL IN RELATION TO NEARBY TOWNS AND ROADS AND GIVE DISTANCE FROM WELL TO NEAREST ROAD JUNCTION

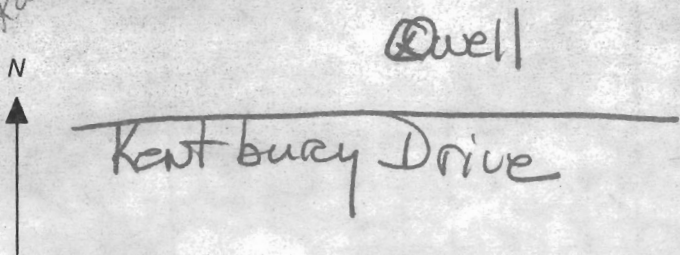

SPECIAL CONDITIONS

NOTE - APPROVING AUTHORITIES SHOULD USE SEPARATE SHEET IF NEEDED

HOWARD COUNTY HEALTH DEPARTMENT
BUREAU OF ENVIRONMENTAL HEALTH
WATER AND SEWERAGE PROGRAM
TEL: (410)313-2640 FAX: (410)313-2648

Information Form for the Installation of the Well Pump, Pitless Adapter, and Supply Piping

NOTE: The installer is responsible for requesting an inspection prior to 9 am on the day of the desired inspection. No work is to be covered until approved by the Health Department. All installations must comply with the National Standard Plumbing Code (NSPC, as amended locally) and COMAR 26.04.04 (MD Well Construction Regulations). Submission of a complete form is required prior to Use and Occupancy approval.

Company Name: Robert L Feezer Telephone #: (410)781-4655
Address: 6321 Barnett Ave
Sykesville, Md. 21784

(Must circle one) Licensed Plumber Licensed Well Driller Licensed Well Pump Installer

License # and name of individual responsible for the field installation:

Name (Print): Robert L. Feezer License# 2122

*A licensed individual must perform the actual installation. Apprentices must be under the direct supervision of a licensed journeyman or master plumber, pump installer or well driller. Licenses may be subjected to field verification.

Name of Property Owner: Thomas FIORI Contracting Telephone #: (410)431-7057

Subdivision: _____ Lot #: 7 Well Tag #: HO-94-3443 ✓

Site Address: 1925 KENTBURY DRIVE
Clarksville, Md. 21029

Submersible Pump Data

Make: Starite
Model #: 7SP4D004L
Pump Capacity: 7 GPM
Well Yield: 12 GPM

Pitless Adapter

Make: Cambell
Model #: PAB00
Depth: 42 (36" min)
NSF approved: ✓

Well Cap and Electric Conduit

Two piece watertight cap: ✓
Screened, vented well cap: ✓
Cap secured to casing: ✓
Conduit min 18" B.G.: ✓
Conduit secured to well cap: ✓

Depth of well encountered at time of pump installation: 330 (feet)

If pump capacity exceeds well yield, a low water cut off switch is required by NSPC 1990 Section 17.8.4

Torque arrestors or Cable guards are required - Must circle one

Safety rope, if used, attached to inside of well casing with eye bolt ✓

Piping to house

Type: 1" PDL4
PSI: 200 (160 psi min)
Depth of supply line: ✓ (36" min)

House Connection

PVC sleeved to undisturbed soil at wall penetration: ✓
Approximate length of sleeve: 3
Sleeve caulked and sealed properly: ✓

The water supply line is required to be at least ten feet from the septic tank, pump chamber, sewage piping, distribution box, drainfields, and sewage reserve area. If this cannot be accomplished, contact this office for approval prior to installation.

Robert L. Feezer
Signature of company representative responsible for installation

1/21/03
date

For Health Department Use Only - Not to be completed by Installer

Date Insp. Requested: 1/24/03 Date Insp. Approved: 1/24/03 (SD)

- Inspection Data: Pitless adapter and water supply line at least 36" below grade ✓
- Two piece cap installed and attached to casing securely ✓
- Elec. conduit extends at least 18" below grade/attached to cap properly ✓
- Safety rope installed inside of well casing ✓
- Correct well tag attached properly and casing 8" above finished grade ✓
- Water supply line sleeved adequately at house connection ✓
- Adequate grout observed below pitless adapter ✓

7-18-02
staked by
licensed
engineer
No map

(RN)

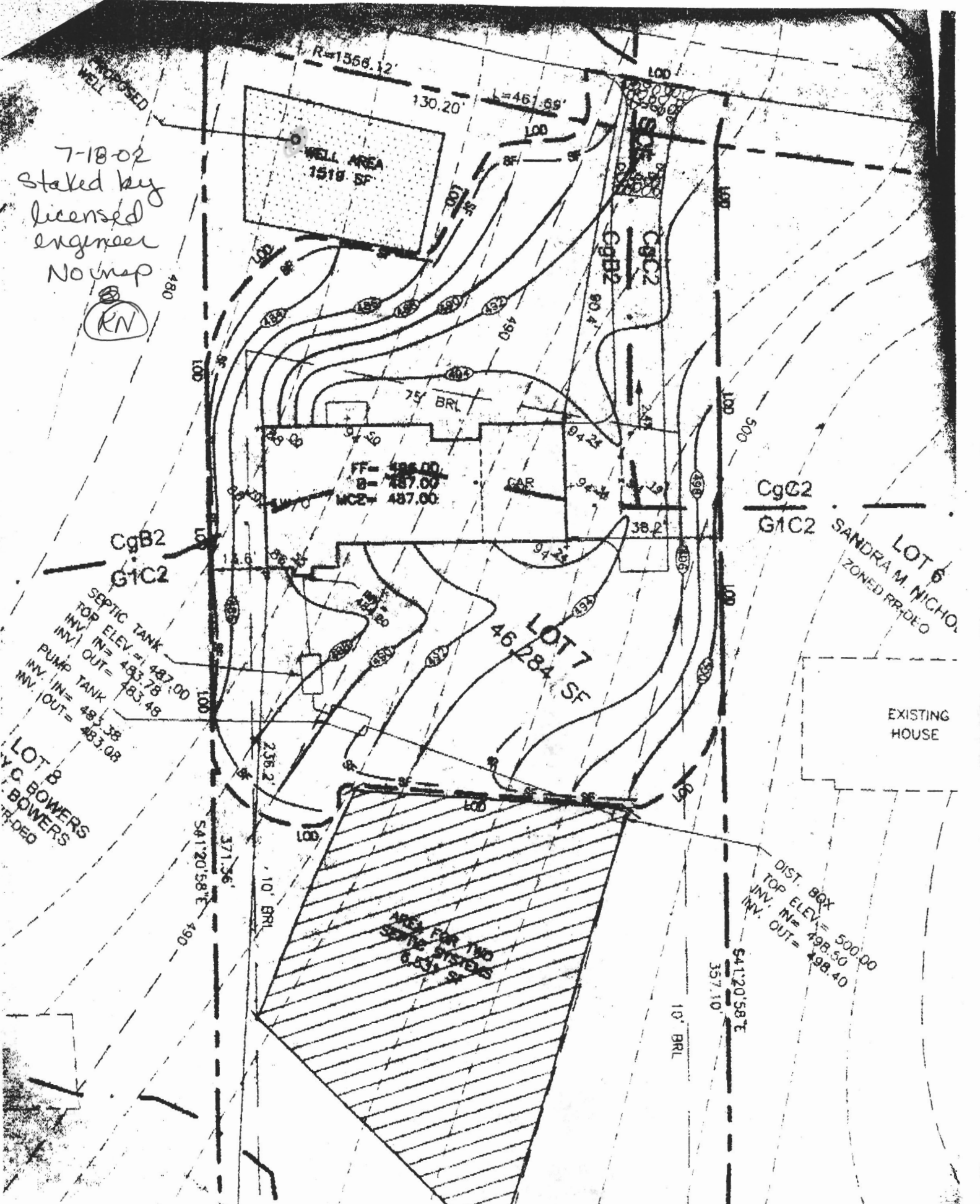

Wellminster Return Well Drilling