

LAYOUT 1/13/03 1PM INSP 4 _____
INSP 2 1/15/03 2PM INSP 5 _____
INSP 3 1/16/03 12:00 INSP 6 _____

ISSUE DATE: 12/23/2002

APPROVAL DATE: 5/16/03

PERMIT INDEXED

P 518036

A 516897

ON-SITE SEWAGE DISPOSAL SYSTEM HOWARD COUNTY HEALTH DEPARTMENT BUREAU OF ENVIRONMENTAL HEALTH

05-345189

Stormwater Facilities IS PERMITTED TO INSTALL ALTER

ADDRESS: 190 Strohm Drive, Pasadena PHONE NUMBER: 410-439-9496

SUBDIVISION: CABIN HILL LOT NUMBER: 7-B

ADDRESS: 12925 KENTBURY DRIVE PROPERTY OWNER: US FINANCIAL CAPITAL

SEPTIC TANK CAPACITY (GALLONS): 1250 OUTLET BAFFLE FILTER REQUIRED

PUMP CHAMBER CAPACITY (GALLONS): 1250 COMPARTMENTED TANK REQUIRED

NUMBER OF BEDROOMS: 4

SQUARE FEET PER BEDROOM: 210

LINEAR FEET OF TRENCH REQUIRED: 230

TRENCHES:	Trench to be 2.0 feet wide. Inlet 4.0 feet below original grade. Bottom maximum depth 8.0 feet below original grade. Effective area begins at 4.5 feet below original grade. 4.0 feet of stone below distribution pipe.
LOCATION:	Place the distribution box near the upper corner easement stake that is closer to the house (as shown on the plot plan). Run trenches on contour towards the rear of the lot.
NOTES:	

PLANS APPROVED: Brian Baker OK 10/10/02 (SO) DATE: 8/9/2002

- NOTE: PERMIT VOID AFTER 2 YEARS
- NOTE: CONTRACTOR RESPONSIBLE FOR SCHEDULING A PRE-CONSTRUCTION INSPECTION FOR ALL INSTALLATIONS
- NOTE: WATERTIGHT SEPTIC TANKS REQUIRED
- NOTE: ALL PARTS OF SEPTIC SYSTEM SHALL BE 100 FEET FROM ANY WATER WELL
- NOTE: MANHOLE RISERS REQUIRED ON ALL SEPTIC TANKS AND PUMP CHAMBERS UNLESS SPECIFICALLY AUTHORIZED

NEITHER THE HOWARD COUNTY COUNCIL NOR THE HEALTH DEPARTMENT IS RESPONSIBLE FOR THE SUCCESSFUL OPERATION OF ANY SYSTEM PERMITTED BY THIS PERMIT. PERMITTEE RESPONSIBLE FOR OBTAINING FINAL APPROVAL ON THIS PERMIT AND RETURNED.
CALL 410-313-2640 FOR INSPECTION OF SEPTIC SYSTEM

2-18-04 800146252 - FINISH BASEMENT

A510897

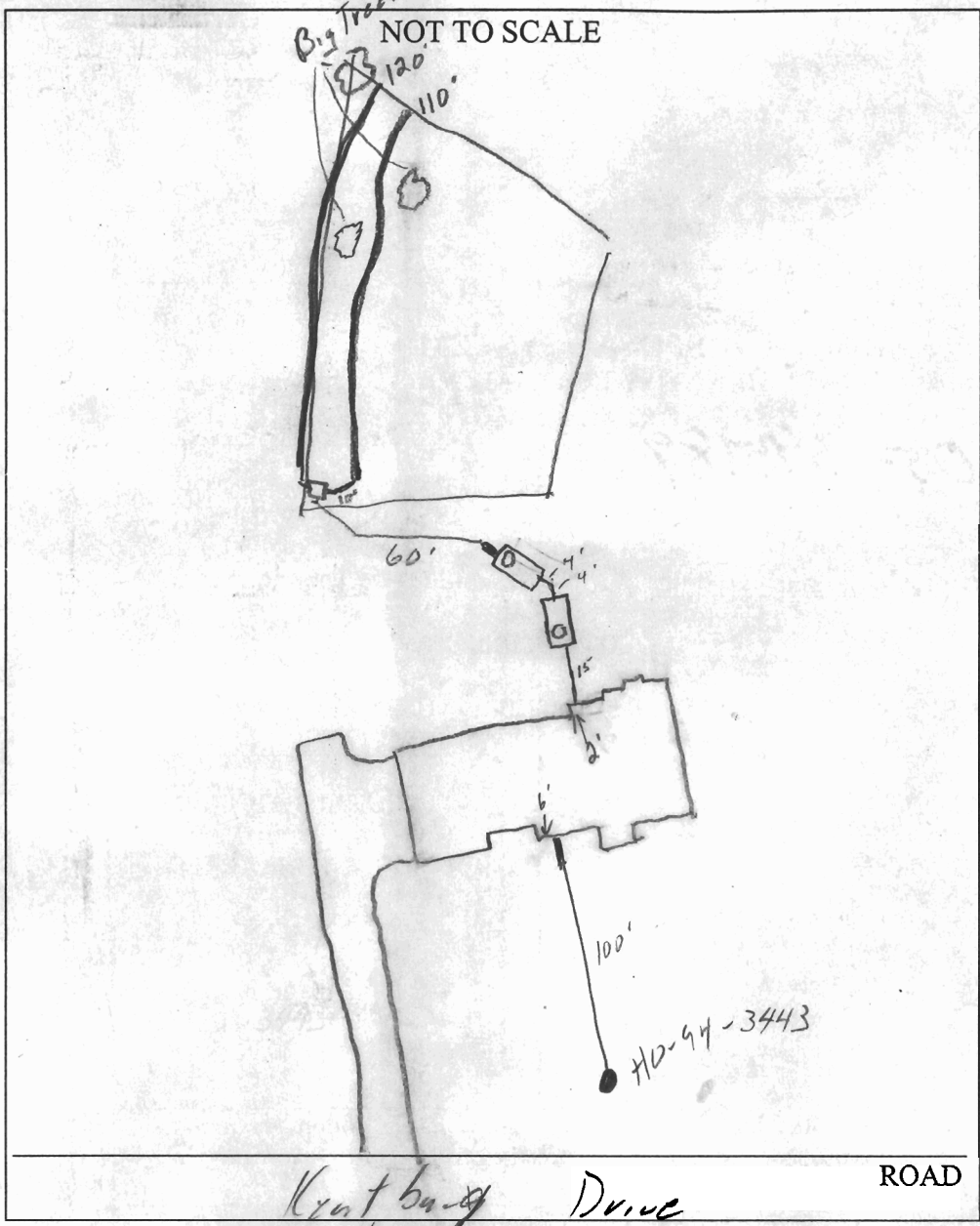

TRENCH/DRAINFIELD DATA		
WIDTH	INLET	BOTTOM
2'	4'	8"
NUMBER OF TRENCHES		2
TOTAL LENGTH		230'
ABSORPTION AREA		920 sq ft
DISTRIBUTION BOX LEVEL		<input checked="" type="checkbox"/>
DISTRIBUTION BOX BAFFLE		<input checked="" type="checkbox"/>
DISTRIBUTION BOX PORT		<input checked="" type="checkbox"/>

SEPTIC TANK DATA	
SEPTIC TANK 1 LEVEL	<input checked="" type="checkbox"/>
CAPACITY	1500 GAL
SEAM LOC	Top
TANK LID DEPTH	2.5'
BAFFLES	<input checked="" type="checkbox"/>
BAFFLE FILTER	<input checked="" type="checkbox"/>
MANHOLE LOC	Front
6" PORT LOC	<input type="checkbox"/>
WATERTIGHT TEST	<input type="checkbox"/>
SEPTIC TANK 2 LEVEL	<input checked="" type="checkbox"/>
CAPACITY	1500 GAL
SEAM LOC	Top
TANK LID DEPTH	2-3'
BAFFLES	<input checked="" type="checkbox"/>
BAFFLE FILTER	<input checked="" type="checkbox"/>
MANHOLE LOC	Back
6" PORT LOC	<input type="checkbox"/>
WATERTIGHT TEST	<input type="checkbox"/>

PRE-CONSTRUCTION 1/13/03 Lot not staked, house conn change, back of P.T. to drop 3.5-4' OK. will have 2' in front. Stake lot (SO)

INSTALLATION 1/16/03 - 1st trench & dosing line installed. Had to wiggle around some very lg trees. in 6" off contour at end of 120' trench (SO)

1/16/03 Equipment broke, about 15' of 2nd trench dug. (SO)

1/16/03 - 2nd trench finished, end of trench 8" too deep from going around lg trees. Pump & Alarm test needed (SO)

5/16/03 Pump & Alarm tests OK (SO)

FINAL INSPECTOR Steve [Signature] DATE OF APPROVAL 5/16/03

12925 Kentbury Dr
Clarksville, MD 21029
Basement Floor Plan

1" = 4.36 ft

Unfinished Area

Ejector Closet

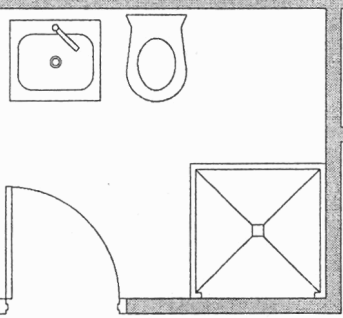

Sump Pump
Water Heater

Utility Closet

Finished Area
recreation - no bedrooms

up down

Air Handler

Wet Bar

Finished Closet

FOR BP - 00146252

Approved by
no proposal for
additional bedrooms.

(EAP)

2/18/04

Approved Septic System Plan
Howard County Health Department

Signature _____
Date 2/18/04

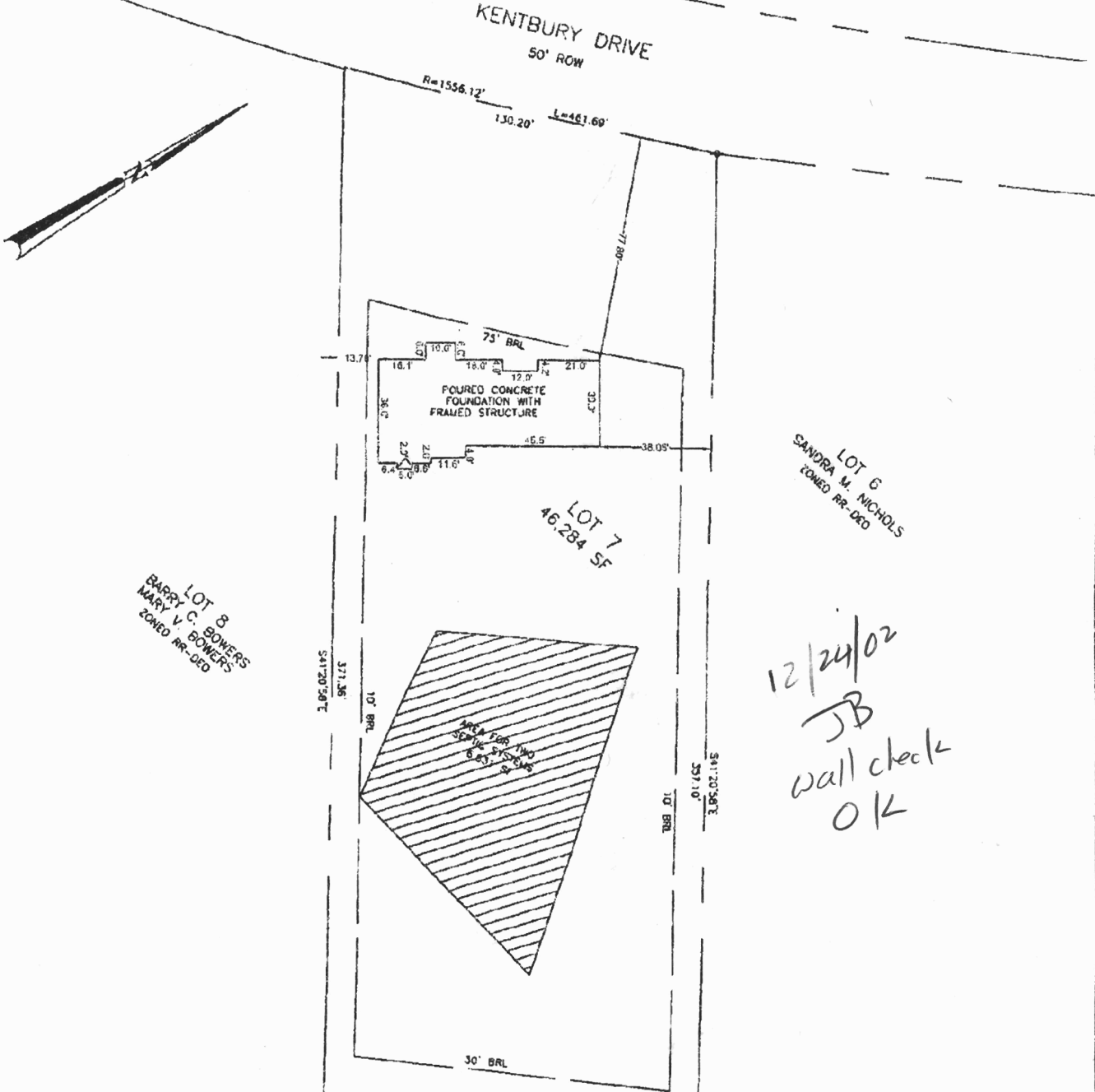

12/24/02
 JB
 wall check
 OK

I HEREBY CERTIFY THAT THE IMPROVEMENTS ARE LOCATED AS SHOWN AND TO THE BEST OF MY KNOWLEDGE AND BELIEF, THERE ARE NO ENCUMBRANCES AS SHOWN.



LOT 2
 PARCEL 362

