

**HOWARD COUNTY  
 PERMIT APPLICATION**

**B09000859  
 PERMIT NUMBER**

Building Address 3317 Great Valley Court  
West Friendship, Md 21794  
 Suite/Apt. #: \_\_\_\_\_ SDP/WP/Petition #: \_\_\_\_\_  
 Census Tract \_\_\_\_\_ Subdivision \_\_\_\_\_  
 Section \_\_\_\_\_ Area \_\_\_\_\_ Lot \_\_\_\_\_  
 Tax Map \_\_\_\_\_ Parcel \_\_\_\_\_ Grid \_\_\_\_\_  
 Zoning \_\_\_\_\_ Map Coordinates \_\_\_\_\_ Lot Size \_\_\_\_\_

Property Owner's Name Linda Congedo  
 Address 3317 Great Valley Court  
 City West Friendship State Md. Zip Code 21794  
 Home Phone 410-744-6443 Work Phone same  
 Applicant's Name & Mailing Address, (if other than stated herein):  
 Phone \_\_\_\_\_ Fax \_\_\_\_\_

Existing Use Single family  
 Proposed Use \_\_\_\_\_  
 Estimated Construction Cost \$ 4,600.00\$  
 Description of Work Deck 12x18/7'x10'  
with steps  
 Occupant or Tenant Linda Congedo  
 Contact Name \_\_\_\_\_  
 Address same as above  
 City \_\_\_\_\_ State \_\_\_\_\_ Zip Code \_\_\_\_\_  
 Phone 410-744-6443 fax \_\_\_\_\_

Contractor Company OWNER  
 Contact Person Linda Congedo  
 Address same as above  
 City \_\_\_\_\_ State \_\_\_\_\_ Zip Code \_\_\_\_\_  
 License No. \_\_\_\_\_  
 Phone \_\_\_\_\_ Fax \_\_\_\_\_  
 Engineer or Architect Company \_\_\_\_\_  
 Contact Person \_\_\_\_\_  
 Address N/A  
 City \_\_\_\_\_ State \_\_\_\_\_ Zip Code \_\_\_\_\_  
 Phone \_\_\_\_\_ Fax \_\_\_\_\_

**BUILDING DESCRIPTION - COMMERCIAL**

Building Characteristics	Utilities
Height: _____	Water Supply: <input type="checkbox"/> Public <input type="checkbox"/> Private
No. of stories: _____	Sewage Disposal: <input type="checkbox"/> Public <input type="checkbox"/> Private
Gross area, sq. ft. per floor: _____	Electric Yes <input type="checkbox"/> No <input type="checkbox"/> Gas Yes <input type="checkbox"/> No <input type="checkbox"/>
Use group: _____	Heating System: <input type="checkbox"/> Electric <input type="checkbox"/> Oil <input type="checkbox"/> <input type="checkbox"/> Natural Gas <input type="checkbox"/> <input type="checkbox"/> Propane Gas <input type="checkbox"/>
Construction type: <input type="checkbox"/> Reinforced Concrete <input type="checkbox"/> Structural Steel <input type="checkbox"/> Masonry <input type="checkbox"/> Wood Frame <input type="checkbox"/> State Certified Modular	Sprinkler system: <u>N/A</u> <input type="checkbox"/> <input type="checkbox"/> Full <input type="checkbox"/> Partial <input type="checkbox"/> Other Suppression <input type="checkbox"/> # of Heads _____

**BUILDING DESCRIPTION - RESIDENTIAL**

Building Characteristics	Utilities
SF Dwelling <input checked="" type="checkbox"/> SF Townhouse <input type="checkbox"/> Depth _____ Width _____ 1 <sup>st</sup> floor: _____ 2 <sup>nd</sup> floor: _____ Basement: _____	Water Supply: <input type="checkbox"/> Public <input checked="" type="checkbox"/> Private
Finished Basement <input type="checkbox"/> Unfinished Basement <input type="checkbox"/> Crawl space <input type="checkbox"/> Slab on Grade <input type="checkbox"/> No. of Bedrooms _____	Sewage Disposal: <input type="checkbox"/> Public <input checked="" type="checkbox"/> Private
Multi-family dwellings: No. of efficiency units: _____ No. of 1 BR units: _____ No. of 2 BR units: _____ No. of 3 BR units: _____	Electric Yes <input type="checkbox"/> No <input type="checkbox"/> Gas Yes <input type="checkbox"/> No <input type="checkbox"/>
Other Structure: _____ Dimensions: _____ Footings: _____ Roof: _____ <input type="checkbox"/> State Certified Modular <input type="checkbox"/> Manufactured Home	Heating System: <input type="checkbox"/> Electric <input type="checkbox"/> Oil <input type="checkbox"/> <input type="checkbox"/> Natural Gas <input type="checkbox"/> <input type="checkbox"/> Propane Gas <input type="checkbox"/>
	Sprinkler system: <u>N/A</u> <input type="checkbox"/> <input type="checkbox"/> NFPA #13D <input type="checkbox"/> NFPA #13R <input type="checkbox"/> Other:

THE UNDERSIGNED HEREBY CERTIFIES AND AGREES AS FOLLOWS: (1) THAT HE/SHE IS AUTHORIZED TO MAKE THIS APPLICATION; (2) THAT THE INFORMATION IS CORRECT; (3) THAT HE/SHE WILL COMPLY WITH ALL REGULATIONS OF HOWARD COUNTY WHICH ARE APPLICABLE THERETO; (4) THAT HE/SHE WILL PERFORM NO WORK ON THE ABOVE REFERENCED PROPERTY NOT SPECIFICALLY DESCRIBED IN THIS APPLICATION; (5) THAT HE/SHE GRANTS COUNTY OFFICIALS THE RIGHT TO ENTER ONTO THIS PROPERTY FOR THE PURPOSE OF INSPECTING THE WORK PERMITTED AND POSTING NOTICES.

Applicant's Signature \_\_\_\_\_ LINDA K. CONGEDO  
 Print Name  
 Title/Company \_\_\_\_\_ Date \_\_\_\_\_

Checks payable to: **DIRECTOR OF FINANCE OF HOWARD COUNTY**  
**\*\*PLEASE WRITE NEATLY AND LEGIBLY\*\***  
**- FOR OFFICE USE ONLY -**

AGENCY	DATE	SIGNATURE APPROVAL	DPZ SETBACK INFORMATION	PROPERTY ID #
Land Development, DPZ			Front: _____	Filing fee \$ _____
State Highways			Rear: _____	Permit fee \$ _____
Building Officials			Side: _____	Excise tax \$ _____
Dev. Engineering, DPZ			Side St.: _____	Add'l per fee \$ _____
Health <u>4-30-09</u> <u>[Signature]</u>			All minimum setbacks met?	TOTAL FEES \$ _____
Fire Protection			YES <input type="checkbox"/> NO <input type="checkbox"/>	Sub-total paid \$ _____
Is Sediment Control approval required prior to issuance? YES <input type="checkbox"/> NO <input type="checkbox"/>			Is Entrance Permit Required? YES <input type="checkbox"/> NO <input type="checkbox"/>	Balance due \$ _____
			Historic District? YES <input type="checkbox"/> NO <input type="checkbox"/>	Check # _____
CONTINGENCY CONSTRUCTION START: <input type="checkbox"/>			Lot Coverage for New Town Zone _____	Validation # _____
ONE STOP SHOP: <input type="checkbox"/>			SDP/Red-line approval date _____	Accepted by _____

NOTE:  
 FOR FLAG OR PIPE STEM LOTS, REFUSE COLLECTION,  
 SNOW REMOVAL, AND ROAD MAINTENANCE TO BE  
 PROVIDED AT THE JUNCTION OF FLAG OR PIPE STEM  
 AND THE ROAD R/W AND NOT ONTO THE FLAG OR  
 PIPE STEM DRIVEWAY.

# APPROVED

## WALK-THRU BUILDING PERMIT

BP# \_\_\_\_\_ A# 41819  
 APP. SAN HS DATE: 4-30-09  
 DESC. OF WORK: 12x18'  
 7'x10' deck as  
 shown

MATCH LINE

SEE MARYLAND GRID

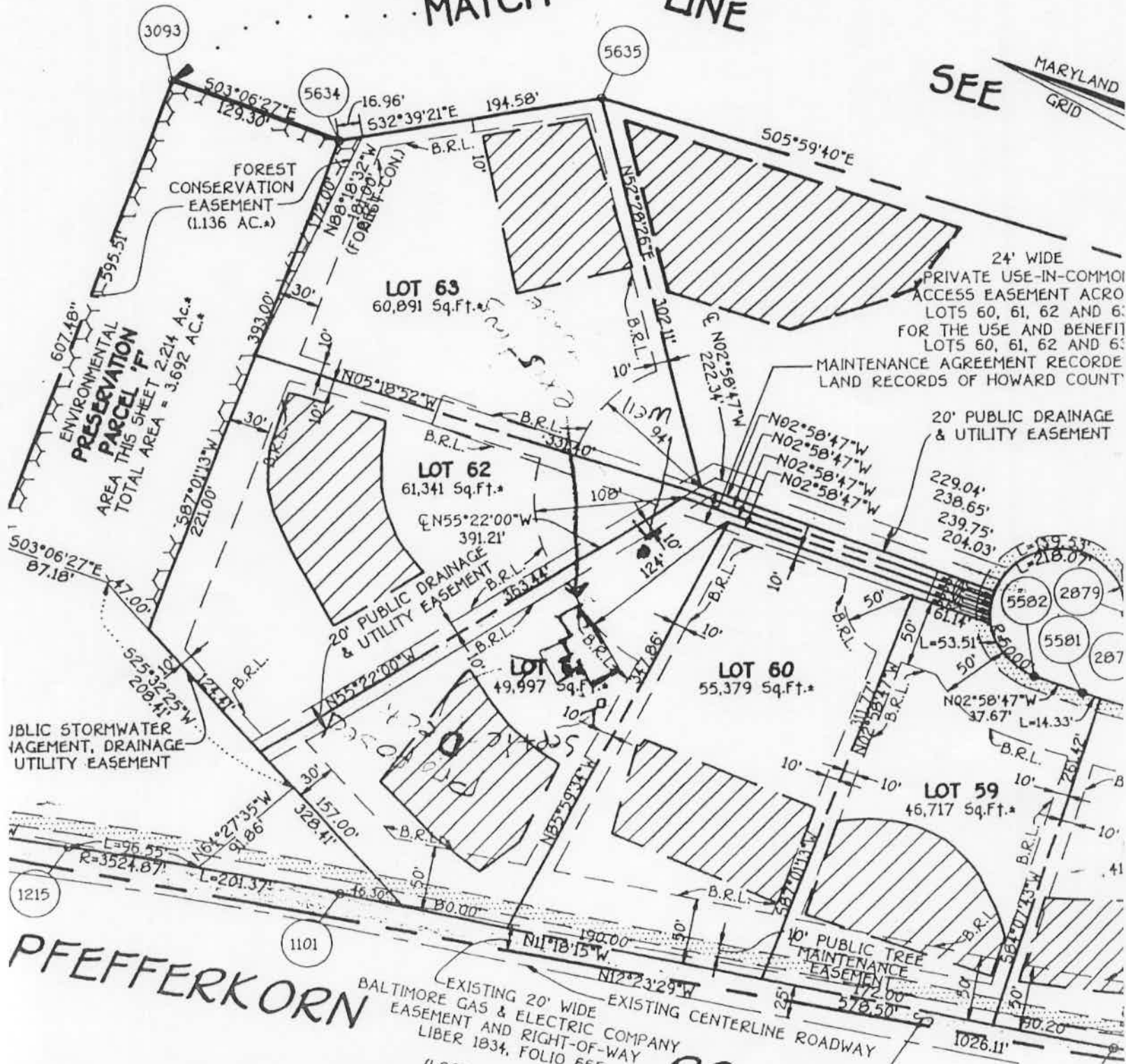

PFEFFERKORN

EXISTING 20' WIDE EXISTING CENTERLINE ROADWAY  
 BALTIMORE GAS & ELECTRIC COMPANY  
 EASEMENT AND RIGHT-OF-WAY  
 LIBER 1834, FOLIO 655