

LAYOUT _____ INSP 4 _____

INSP 2 _____ INSP 5 _____

INSP 3 _____ INSP 6 _____

ISSUE DATE: _____

APPROVAL DATE: _____

PERMIT

IS PERMITTED TO

TAX ID #03-295214

ON-SITE SEWAGE DISPOSAL SYSTEM HOWARD COUNTY HEALTH DEPARTMENT BUREAU OF ENVIRONMENTAL HEALTH

P _____

A 516627

IS PERMITTED TO INSTALL ALTER

ADDRESS: _____ PHONE NUMBER: _____

SUBDIVISION: _____ LOT NUMBER: _____

ADDRESS: 1221 Marriottsville Road PROPERTY OWNER: John Cizek

SEPTIC TANK CAPACITY (GALLONS): _____ OUTLET BAFFLE FILTER REQUIRED

PUMP CHAMBER CAPACITY (GALLONS): _____ COMPARTMENTED TANK REQUIRED

NUMBER OF BEDROOMS: _____

SQUARE FEET PER BEDROOM: _____

LINEAR FEET OF TRENCH REQUIRED: _____

TRENCHES:	Trench to be _____ feet wide. Inlet _____ feet below original grade. Bottom maximum depth _____ feet below original grade. Effective area begins at _____ feet below original grade. _____ feet of stone below distribution pipe.
LOCATION:	BUILDING PERMIT SIGNED AND RETURNED
NOTES:	10/31/05 B00156707 3 BR 2 BATHS LAUNDRY ROOM DECK

PLANS APPROVED: _____ DATE: _____

- NOTE: PERMIT VOID AFTER 2 YEARS
- NOTE: CONTRACTOR RESPONSIBLE FOR SCHEDULING A PRE-CONSTRUCTION INSPECTION FOR ALL INSTALLATIONS
- NOTE: WATERTIGHT SEPTIC TANKS REQUIRED
- NOTE: ALL PARTS OF SEPTIC SYSTEM SHALL BE 100 FEET FROM ANY WATER WELL
- NOTE: MANHOLE RISERS REQUIRED ON ALL SEPTIC TANKS AND PUMP CHAMBERS UNLESS SPECIFICALLY AUTHORIZED

**NEITHER THE HOWARD COUNTY COUNCIL NOR THE HEALTH DEPARTMENT IS
RESPONSIBLE FOR THE SUCCESSFUL OPERATION OF ANY SYSTEM
PERMITTEE RESPONSIBLE FOR OBTAINING FINAL APPROVAL ON THIS PERMIT
CALL 410-313-2640 FOR INSPECTION OF SEPTIC SYSTEM**

A516627

A16627

ALLEN C. DRYER
LIBER 215, FOLIO 388

I certify the above measurements
and Elevation difference are actual and correct
For this Property

Karl W. Schaper
plans are OK
10/30/72
R. Hoopes

WILLIAM P. SCHAPER JR.
FOLIO 346
LIBER 151,

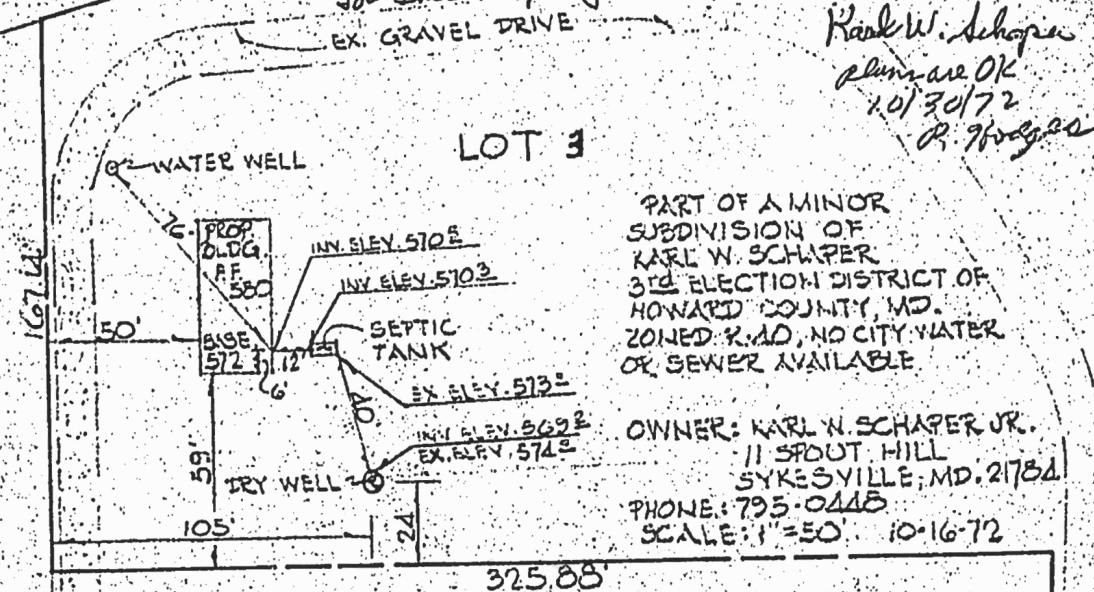

PART OF A MINOR
SUBDIVISION OF
KARL W. SCHAPER
3RD ELECTION DISTRICT OF
HOWARD COUNTY, MD.
ZONED R.10, NO CITY WATER
OR SEWER AVAILABLE

OWNER: KARL W. SCHAPER JR.
11 SPOUT HILL
SYKESVILLE, MD. 21784
PHONE: 795-0448
SCALE: 1"=50' 10-16-72

HERBERT LEWIS
LIBER 232, FOLIO 788

NORTH

KARL W. SCHAPER
LIBER 388, FOLIO 150

LOT 2