

HOWARD COUNTY
 PERMIT APPLICATION

PERMIT NUMBER
 B08001386

Building Address 2156 GRANT FARM CRT
MARRIOTTSVILLE MD 21104
 Suite/Apt. #: _____ SDP/WP/Petition #: _____
 Census Tract _____ Subdivision _____
 Section _____ Area _____ Lot _____
 Tax Map _____ Parcel _____ Grid _____
 Zoning _____ Map Coordinates 10H1 Lot size _____

Property Owner's Name MARYANNE BLANFORD
 Address 2156 GRANT FARM CRT
 City MARRIOTTSVILLE State MD Zip Code 21104
 Phone (410) 767-8474 Phone _____
 Applicant's Name & Mailing Address, (if other than stated hereon):
R. STEVEN BOWBENS
7 HAYMARKET CRT BALDWIN 21036
 Phone (410) 509-6138 FAX _____

Existing Use SFD
 Proposed Use SFD W/ DECKS
 Estimated Construction Cost \$ 16500.00
 Description of Work CONSTRUCT A 19'X14'
13'X9' MULTI-LEVEL OPEN
WOOD DECK W/ STEPS

Contractor Company LONA FENCE CO
 Contact Person STEVE BOWBENS
 Address 1114 RT 3 NORTH
 City RODFON State MD Zip Code 21114
 License No. 961501
 Phone (410) 993-0600 Fax _____

Occupant or Tenant OWNER
 Contact Name _____
 Address _____
 City _____ State _____ Zip Code _____
 Phone _____ Fax _____

Engineer or Architect Company _____
 Contact Person _____
 Address _____
 City _____ State _____ Zip Code _____
 Phone _____ Fax _____

BUILDING DESCRIPTION - COMMERCIAL

BUILDING DESCRIPTION - RESIDENTIAL

Building Characteristics	Utilities
Height: _____	Water Supply: _____ Public _____ Private _____
No. of stories: _____	Sewage Disposal: _____ Public _____ Private _____
Gross area, sq. ft. per floor: _____	Electric Yes <input type="checkbox"/> No <input type="checkbox"/> Gas Yes <input type="checkbox"/> No <input type="checkbox"/>
Use group: _____	Heating System: _____ Electric <input type="checkbox"/> Oil <input type="checkbox"/> Natural Gas <input type="checkbox"/> Propane Gas <input type="checkbox"/>
Construction type: _____ Reinforced Concrete _____ Structural Steel _____ Masonry _____ Wood Frame _____ State Certified Modular _____	Sprinkler system: N/A <input type="checkbox"/> Full _____ Partial _____ Other Suppression _____ # of Heads _____

Building Characteristics	Utilities
SF Dwelling <input checked="" type="checkbox"/> SF Townhouse <input type="checkbox"/> Depth _____ Width _____	Water Supply: _____ Public _____ Private <input checked="" type="checkbox"/>
1st floor: _____	Sewage Disposal: _____ Public _____ Private <input checked="" type="checkbox"/>
2nd floor: _____	Electric Yes <input type="checkbox"/> No <input type="checkbox"/> Gas Yes <input type="checkbox"/> No <input type="checkbox"/>
Basement: _____ Finished Basement <input type="checkbox"/> Unfinished Basement <input type="checkbox"/>	Heating System: _____ Electric <input type="checkbox"/> Oil <input type="checkbox"/> Natural Gas <input type="checkbox"/> Propane Gas <input type="checkbox"/>
Crawl space <input type="checkbox"/> Slab on Grade <input type="checkbox"/> No. of Bedrooms _____	Sprinkler system: N/A <input type="checkbox"/> NFPA #13D _____ NFPA #13R _____ Other: _____
Height: _____	
Multi-family dwellings: _____	
No. of efficiency units: _____	
No. of 1 BR units: _____	
No. of 2 BR units: _____	
No. of 3 BR units: _____	
Other Structure: _____	
Dimensions: _____	
Footings: _____	
Roof Height: _____	
State Certified Modular _____ Manufactured Home _____	

THE UNDERSIGNED HEREBY CERTIFIES AND AGREES AS FOLLOWS: (1) THAT HE/SHE IS AUTHORIZED TO MAKE THIS APPLICATION; (2) THAT THE INFORMATION IS CORRECT; (3) THAT HE/SHE WILL COMPLY WITH ALL REGULATIONS OF HOWARD COUNTY WHICH ARE APPLICABLE THERE TO; (4) THAT HE/SHE WILL PERFORM NO WORK ON THE ABOVE REFERENCED PROPERTY NOT SPECIFICALLY DESCRIBED IN THIS APPLICATION; (5) THAT HE/SHE GRANTS COUNTY OFFICIALS THE RIGHT TO ENTER ONTO THIS PROPERTY FOR THE PURPOSE OF INSPECTING THE WORK PERMITTED AND POSTING NOTICES.

Applicant's Signature R. Steven Bowbens
 Title/Company _____

Print Name R. STEVEN BOWBENS
 Date 5/8/2008

Checks payable to: **DIRECTOR OF FINANCE OF HOWARD COUNTY**
 ** PLEASE WRITE NEATLY AND LEGIBLY. **
 FOR OFFICE USE ONLY

AGENCY	DATE	SIGNATURE APPROVAL	DPZ SETBACK INFORMATION	PROPERTY ID#
Land Development, DPZ			Front: _____	Filing fee \$ _____
State Highways			Rear: _____	Permit fee \$ _____
Building Official			Side: _____	Excise tax \$ _____
Dev. Engineering, DPZ			Side St: _____	Add'l per. fee \$ _____
Health			All minimum setbacks met?	TOTAL FEES \$ _____
Fire Protection			YES <input type="checkbox"/> NO <input type="checkbox"/>	Sub-total paid \$ _____
Is Sediment Control approval required prior to issuance?			Is Entrance Permit required?	Balance due \$ _____
YES <input type="checkbox"/> NO <input type="checkbox"/>			YES <input type="checkbox"/> NO <input type="checkbox"/>	Check # <u>608578</u>
CONTINGENCY CONSTRUCTION START: <input type="checkbox"/>			Historic District?	Validation # _____
ONE STOP SHOP: <input type="checkbox"/>			YES <input type="checkbox"/> NO <input type="checkbox"/>	
Distribution of Copies: _____			Lot Coverage for New Town Zone _____	Accepted by _____
White: Building Official			SDP/Red-line approval date _____	
Green: LDD, DPZ			Yellow: DED, DPZ	
Pink: Health			Gold: SHA	

NORTH

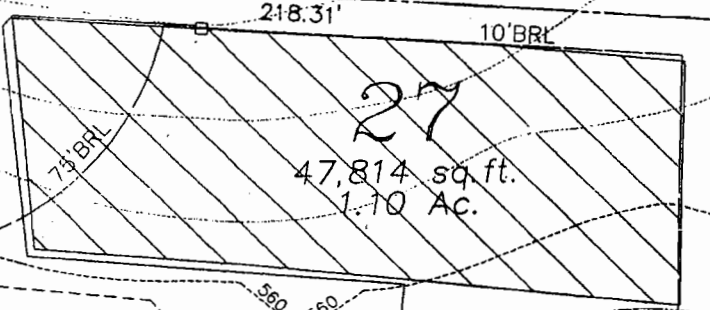
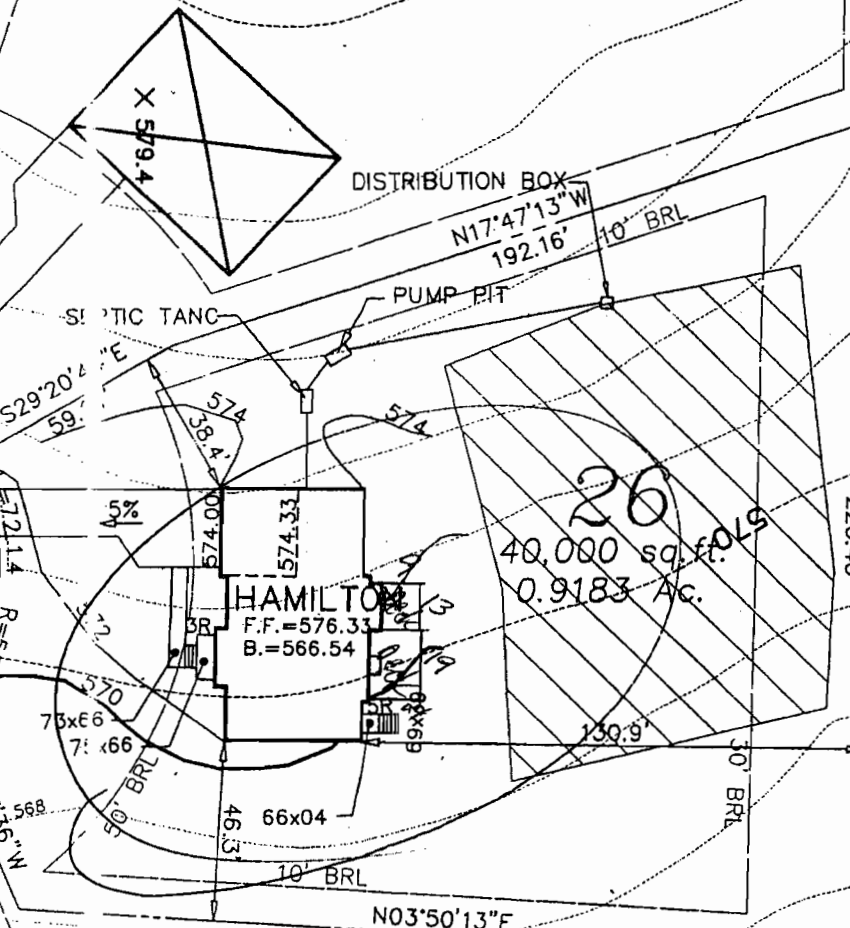
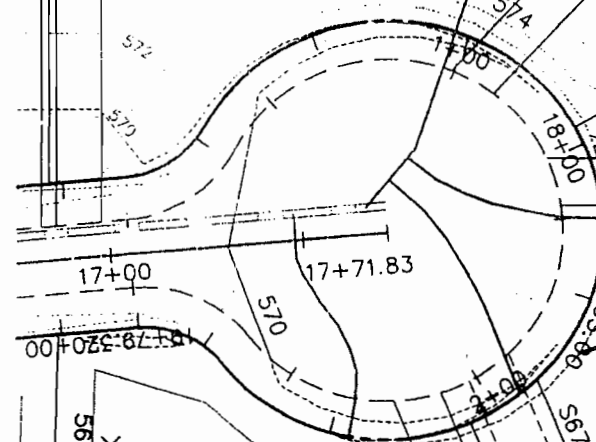
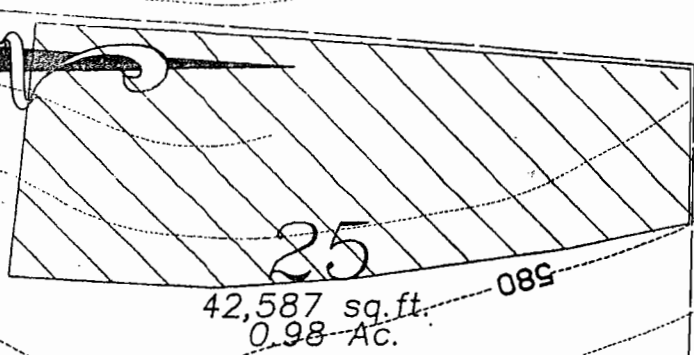
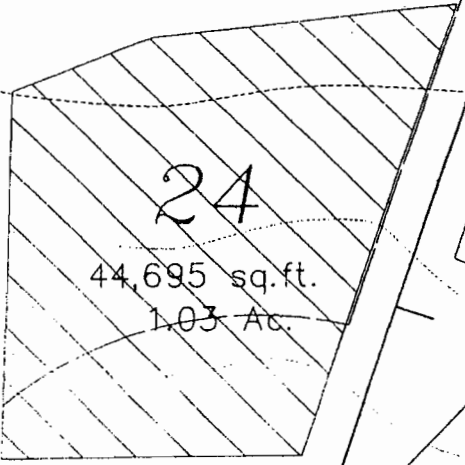

28 APPROVED
 WALK-THRU BUILDING PERMIT
 BP# B08001386 A# 51141-B
 APP. SAN SFO DATE: 5/21/00
 DESC. OF WORK: (2) Driv
19' X 14' 13' X 15'

FIRST FLOOR EL. = 577.29
 INV. OUT OF HOUSE = 571.15
 INV. IN SEPTIC TANK = 570.75



[Handwritten signature]
 DATE: 5/21/00

N88°48'38"W
220.40'

BRL