

APPLICATION

A 08256

P _____

SEWAGE DISPOSAL TESTING

MARYLAND STATE DEPARTMENT OF HEALTH

HOWARD COUNTY *17506 Gallop Tank*

ELLICOTT CITY

Dry Well - 300 sq ft. Above wall area below the inlet OR

DISTRICT 5

Leaching Bed - 300 sq ft bottom area installed at a depth of 6 1/2 to 9 ft

DATE 1/10/64

To locate the area that passed the percolation test measure along the back lot line 100 to 150 from the lot corner next to lot 20. They measure 80 to 130 ft from the back lot line

TO: THE COUNTY HEALTH OFFICER
ELLICOTT CITY, MARYLAND

I, HEREBY, APPLY FOR THE NECESSARY TESTS IN ORDER TO CONSTRUCT OR RECONSTRUCT A SEWAGE DISPOSAL SYSTEM.

PROPERTY OWNER A. H. Young

ADDRESS Ashton, Md. PHONE WA 4-4103

PROPERTY LOCATION _____

SUBDIVISION Braeburn LOT NO. 19

ROAD AND DESCRIPTION Braeburn Rd.

OCCUPANT _____ PHONE _____

PERSON TO CONSTRUCT SYSTEM _____

ADDRESS _____ PHONE _____

SIZE OF LOT 1 1/3 acres TYPE BLDG. 3

NUMBER OF RESIDING

IF NOT SINGLE RESIDENCE DESCRIBE _____

SIGNATURE OF APPLICANT James E. Shee Kayser Assoc.

APPROVED BY Raymond Hodge FOR Dry Well OR DATE 16 APRIL 64

REJECTED BY _____ FOR _____ DATE _____

HOLD PENDING FURTHER TESTS _____ DATE _____

REASONS FOR REJECTION OR HOLDING _____

THIS IS NOT A PERMIT

BRAEBURN TX

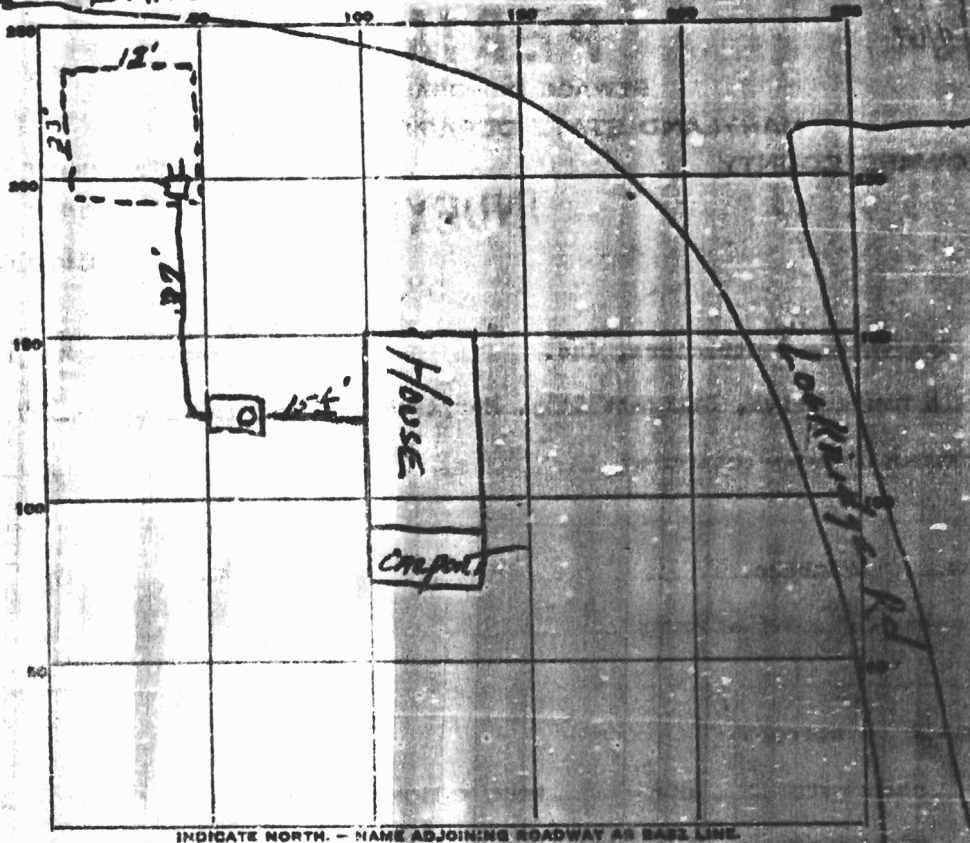

PERMIT CARD None Seen

SEPTIC TANK, LEVEL 750 gal. concrete CLEANOUTS 2 standard pipes

DISTRIBUTION BOX, LEVEL Concrete - 3 outlets

bed INLET FIELD, DEPTH to slope 4 ft. bed TRENCH WIDTH 18 FT.

GRAVEL DEPTH _____ IN. bed LENGTH 23 FT.

NUMBER OF TRENCHES _____ TOTAL BOTTOM AREA 414 $\frac{18 \times 23}{2} = 207$
bed $\frac{18 \times 23}{2} = 207$

SEEPAGE PITS, INSIDE DIAMETER _____ FT. DEPTH BELOW INLET _____ FT.

ABSORBENT AREA _____ SQ. FT.

REMARKS _____

DATE SYSTEM APPROVED 7-8-64

INSPECTOR J. E. Henning

LOCK RIDGE RD

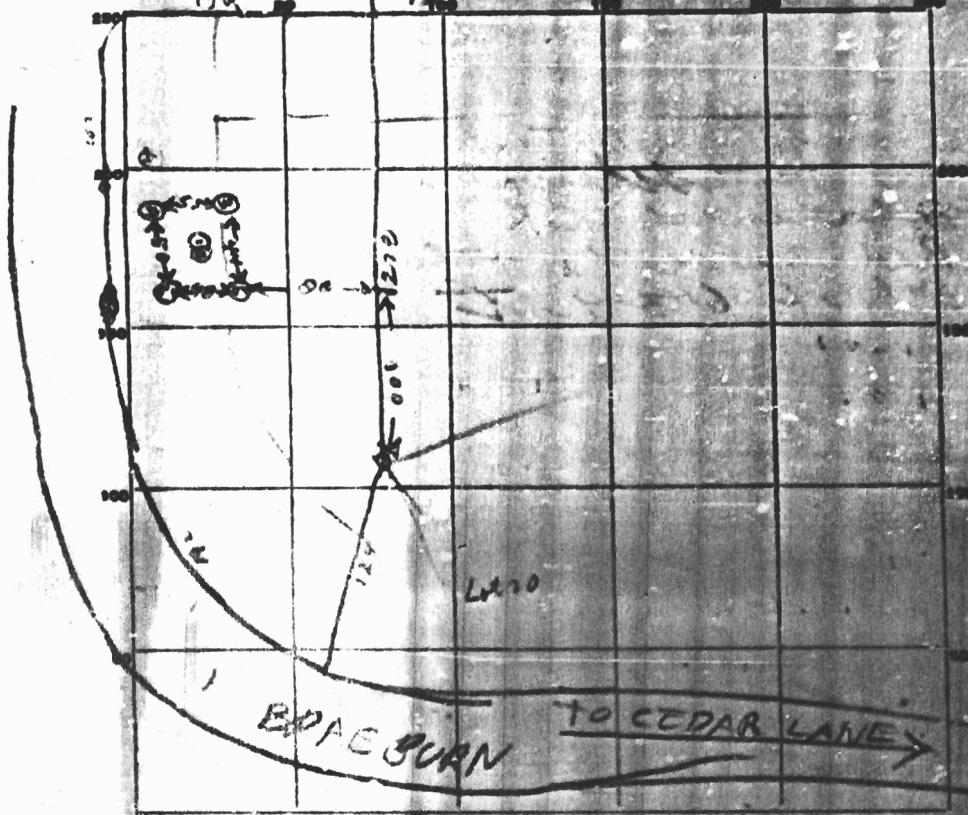

INDICATE NORTH - NAME ADJOINING ROADWAY AS BASE LINE.

DATE	TEST NO.	DEPTH	PRE-WET		TEST - 1" DROP		TIME
			START	STOP	START	STOP	
4/16/64	1	10	944	949	949	953	4
"	2	4	944			1012	15
"	3	7	946	955	955	1000	5
"	4	6	951			959	4
"	2	6	959	1005	1005	1011	6
"	6	7	1000	1001	1001	1009	8

SOIL AUGER FINDING

TESTED BY *Raymond Hodges*

REMARKS

ALSO PRESENT *Chambers* LOT NO. *19*