

Building Address 1377 Long Corner Rd.
Mount Airy, Md 21771

Property Owner's Name Victor Davis

Address 1377 Long Corner Rd.

Suite/Apt. #: _____ SDP/WP/Petition #: _____

City Mount Airy State MD Zip Code 21771

Census Tract 6040 Subdivision Chestnut Hills

Home Phone 301 831-0964 Work Phone 301 531-0711

Section _____ Area _____ Lot V-1

Applicant's Name & Mailing Address, (if other than stated hereon): _____

Tax Map 6 Parcel 132 Grid 10

Phone _____ Fax _____

Zoning _____ Map Coordinates 2C10 Lot size 3.5

Existing Use Single Family Home

Contractor Company OWACV

Proposed Use Accessory

Contact Person _____

Estimated Construction Cost \$ 18,000

Address _____

Description of Work open front porch with

City _____ State _____ Zip Code _____

Post 40x8 11x3 w/door

License No. _____

Phone _____ Fax _____

Occupant or Tenant _____

Engineer or Architect Company _____

Contact Name _____

Contact Person _____

Address _____

Address _____

City _____ State _____ Zip Code _____

City _____ State _____ Zip Code _____

Phone _____ Fax _____

Phone _____ Fax _____

BUILDING DESCRIPTION - COMMERCIAL **BUILDING DESCRIPTION - RESIDENTIAL**

| BUILDING CHARACTERISTICS | | UTILITIES | |
|--|--|---|--|
| Height: | | Water Supply: | |
| No. of stories: | | Public <input type="checkbox"/> | |
| Gross area, sq. ft. per floor: | | Private <input type="checkbox"/> | |
| Use group: | | Sewage Disposal: | |
| Construction type: | | Public <input type="checkbox"/> | |
| Reinforced Concrete <input type="checkbox"/> | | Private <input type="checkbox"/> | |
| Structural Steel <input type="checkbox"/> | | Electric Yes <input type="checkbox"/> No <input type="checkbox"/> | |
| Masonry <input type="checkbox"/> | | Gas Yes <input type="checkbox"/> No <input type="checkbox"/> | |
| * Wood Frame <input checked="" type="checkbox"/> | | Heating System: | |
| State Certified Modular <input type="checkbox"/> | | Electric <input type="checkbox"/> Oil <input type="checkbox"/> | |
| | | Natural Gas <input type="checkbox"/> | |
| | | Propane Gas <input type="checkbox"/> | |
| | | Sprinkler system: N/A <input type="checkbox"/> | |
| | | Full <input type="checkbox"/> | |
| | | Partial <input type="checkbox"/> | |
| | | Other Suppression <input type="checkbox"/> | |
| | | # of Heads _____ | |

| BUILDING CHARACTERISTICS | | UTILITIES | |
|--|--|---|--|
| SF Dwelling <input type="checkbox"/> | SF Townhouse <input type="checkbox"/> | Water Supply: | |
| Depth _____ | Width _____ | Public <input type="checkbox"/> | |
| 1st floor: | | X Private <input checked="" type="checkbox"/> | |
| 2nd floor: | | Sewage Disposal: | |
| Basement: | | Public <input type="checkbox"/> | |
| Finished Basement <input type="checkbox"/> | Unfinished Basement <input type="checkbox"/> | Private <input type="checkbox"/> | |
| Crawl space <input type="checkbox"/> | Slab on Grade <input type="checkbox"/> | Electric Yes <input type="checkbox"/> No <input type="checkbox"/> | |
| No. of Bedrooms _____ | | Gas Yes <input type="checkbox"/> No <input type="checkbox"/> | |
| Multi-family dwellings: | | Heating System: | |
| No. of efficiency units: _____ | | Electric <input type="checkbox"/> Oil <input type="checkbox"/> | |
| No. of 1 BR units: _____ | | Natural Gas <input type="checkbox"/> | |
| No. of 2 BR units: _____ | | Propane Gas <input type="checkbox"/> | |
| No. of 3 BR units: _____ | | Sprinkler system: N/A <input type="checkbox"/> | |
| Other Structure: _____ | | NFPA #13D <input type="checkbox"/> | |
| Dimensions: _____ | | NFPA #13R <input type="checkbox"/> | |
| Footings: _____ | | Other: _____ | |
| Roof: _____ | | | |
| State Certified Modular <input type="checkbox"/> | | | |
| Manufactured Home <input type="checkbox"/> | | | |

THE UNDERSIGNED HEREBY CERTIFIES AND AGREES AS FOLLOWS: (1) THAT HE/SHE IS AUTHORIZED TO MAKE THIS APPLICATION; (2) THAT THE INFORMATION IS CORRECT; (3) THAT HE/SHE WILL COMPLY WITH ALL REGULATIONS OF HOWARD COUNTY WHICH ARE APPLICABLE THERETO; (4) THAT HE/SHE WILL PERFORM NO WORK ON THE ABOVE REFERENCED PROPERTY NOT SPECIFICALLY DESCRIBED IN THIS APPLICATION; (5) THAT HE/SHE GRANTS COUNTY OFFICIALS THE RIGHT TO ENTER ONTO THIS PROPERTY FOR THE PURPOSE OF INSPECTING THE WORK PERMITTED AND POSTING NOTICES.

Applicant's Signature Victor Davis

Print Name Victor Davis

Title/Company OWACV

Date Nov 29, 2011

Checks payable to: **DIRECTOR OF FINANCE OF HOWARD COUNTY**

** PLEASE WRITE NEATLY AND LEGIBLY. **

FOR OFFICE USE ONLY

| AGENCY | DATE | SIGNATURE APPROVAL | DPZ SETBACK INFORMATION | PROPERTY ID# |
|---|----------------|-------------------------|---|---------------------------|
| Land and Development, DPZ | | | Front: _____ | 53940 |
| State Highways | | | Rear: _____ | Filing fee \$ _____ |
| Building Official | | | Side: _____ | Permit fee \$ <u>69</u> |
| Dev. Engineering, DPZ | | | Side St: _____ | Excise tax \$ _____ |
| Health | <u>12/7/11</u> | <u>Mark R. Pfeiffer</u> | All minimum setbacks met? YES <input type="checkbox"/> NO <input type="checkbox"/> | Add'l per. fee \$ _____ |
| Fire Protection | | | Is Entrance Permit required? YES <input type="checkbox"/> NO <input type="checkbox"/> | TOTAL FEES \$ <u>89</u> |
| Is Sediment Control approval required prior to issuance? YES <input type="checkbox"/> NO <input type="checkbox"/> | | | Historic District? YES <input type="checkbox"/> NO <input type="checkbox"/> | Sub-total paid \$ _____ |
| CONTINGENCY CONSTRUCTION START: <input type="checkbox"/> | | | Lot Coverage for New Town Zone _____ | Balance due \$ _____ |
| ONE STOP SHOP: <input type="checkbox"/> | | | SDP/Red-line approval date _____ | Check # <u>4456</u> |
| Distribution of Copies: White: Building Official Green: LDD, DPZ Yellow: DED, DPZ Pink: Health Gold: SHA | | | | Validation # <u>41701</u> |
| | | | | Accepted by _____ |

NOTES:

- 1) B.R.L. information, if shown, was obtained from existing record plat or local agencies and is not guaranteed by NTT, Inc.
- 2) Building line and/or Flood Zone information is subject to the interpretation of the originator.
- 3) NTT, Inc. does not certify to unshown or unrecorded encroachments or overlaps.
- 4) Properly markers not found, or guaranteed by this location.
- 5) Setback distance accuracy: 1".

OK TO ISSUE
 OK FOR PRCH
 NO PROBLEMS
 WELL & SEPTIC FOUND
 (M) 12/7/91

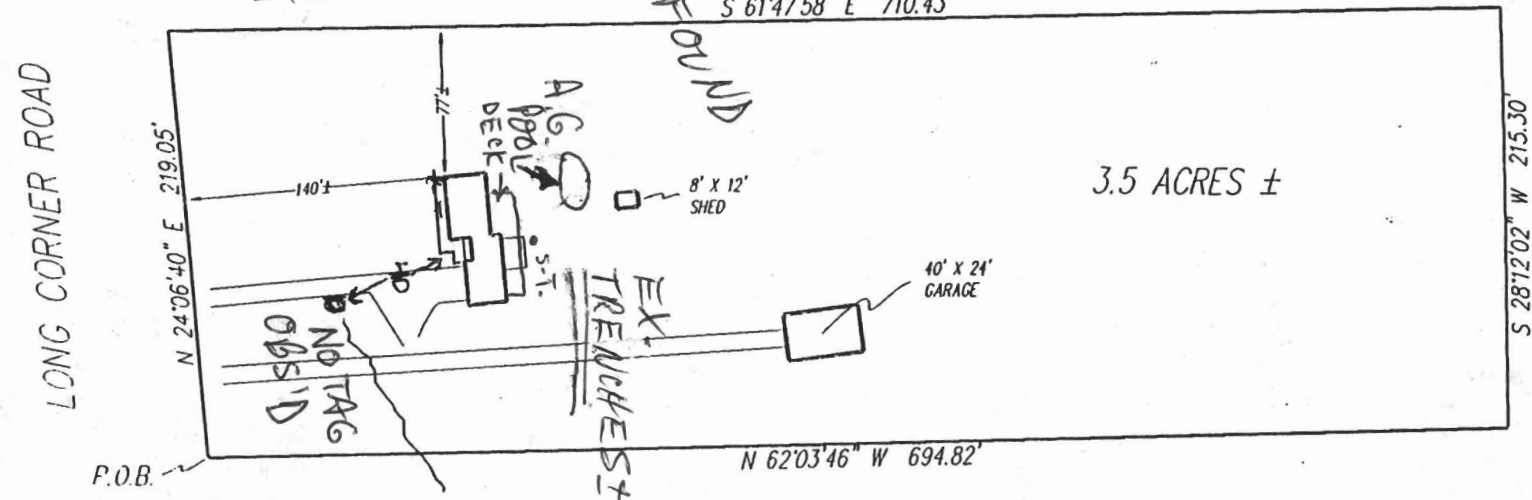
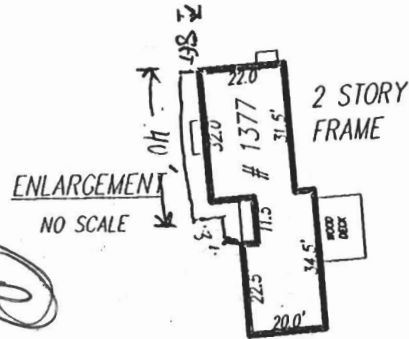

Subject property is shown in C on the National Flood Insurance Program Flood Insurance Rate Map of Howard County, Maryland, Panel # 6 OF 45 Community Panel # 2240044-0006B Effective date: December 4, 1986

This is to certify that I have surveyed the property shown hereon, being known as
 1377 LONG CORNER ROAD
 recorded in the Land Records of Howard County, Maryland in Flat Bk. Liber 2470 Folio 293 for the purpose of locating the improvements thereon.

This plat is of benefit to the consumer only insofar as it is required by a lender or a title insurance company or its agent in connection with contemplated transfer, financing, or refinancing purposes. This plat is not to be relied upon for the establishment of location of fences, garages, buildings, or other existing or future structures. This plat does not provide for the accurate identification of property boundary lines, but such identification may not be required for the transfer of title or for securing financing or refinancing.



LOCATION DRAWING
 1377 LONG CORNER ROAD
 LONG CORNER
 HOWARD COUNTY, MARYLAND

NTT Associates, Inc.
 16205 Old Frederick Road
 Mt. Airy, Maryland 21771
 Ph. (410)442-2031
 Fax No. (410)442-1315

| | |
|-----------|---------------|
| Scale: | 1" = 100' |
| Date: | JUNE 16, 1995 |
| Field by: | JLM |
| Drawn by: | JLM |
| Drawing # | 954759GAI |