

11/18/02
 Propane
 Tank
 Location
 OK
 (N21)

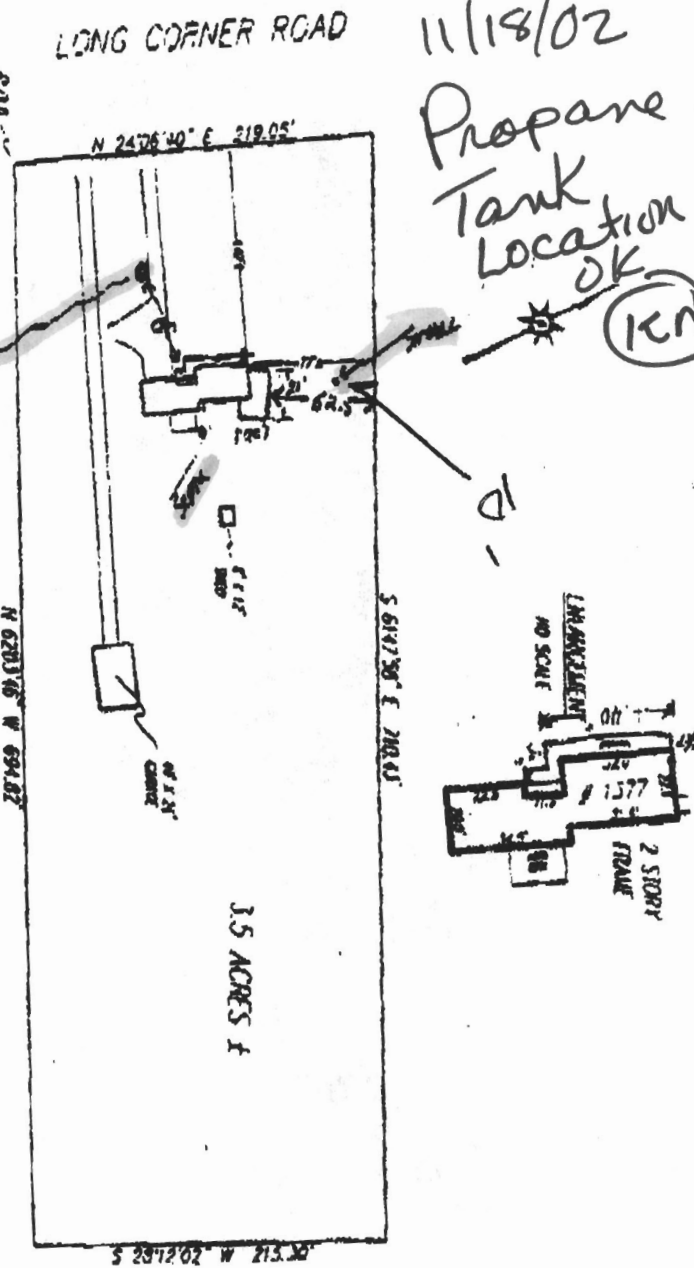

Subject property is shown in C on the National Flood Insurance Program Flood Insurance Rate Map of Howard County, Maryland, Parcel # 6 OF 45 Community Parcel # 2240044-000083 Effective date December 4, 1986

This is to be certified that I have surveyed the property shown hereon being known as

1377 LONG CORNER ROAD
 in Parcel # 6 OF 45
 Parcel # 2171

for the purpose of recording the instrument's location.

This plan is of benefit in the contract only insofar as it is required by a holder or a title insurance company or its agent in connection with contemplated transfer, financing or refinancing purposes.

This plan is not to be relied upon for the establishment of location of fences, garages, buildings, or other existing or future structures, or for boundary lines, and such structures may not be required for the transfer of title or for securing financing or refinancing.



LOCATION DRAWING
 1377 LONG CORNER ROAD
 LONG CORNER
 HOWARD COUNTY, MARYLAND

NTT Associates, Inc.
 16705 Old Frederick Road
 Mt. Airy, Maryland 21771
 Tel. No. (410) 442-7031
 Fax No. (410) 442-8315

Scale: 1" = 100'

Date: JAN 16, 1995

Field by: ALK

Drawn by: ALK

Drawing # 94.2244.11

105157

NOTES:

- 1) B.M. information, if shown, was obtained from existing record plat or local agencies and is not guaranteed by NIT, Inc.
- 2) Building line and/or Flood Zone information is subject to the interpretation of the originator.
- 3) NIT, Inc. does not certify to unshown or unrecorded encroachments or overlaps.
- 4) Property markers not found, or guaranteed by this location.
- 5) Setback distance accuracy: 1'±.

12/7/01 MRD
 WELL & SEPTIC FOUND
 NO PROBLEMS OBSERVED
 OK TO ISSUE BP FOR PORCH

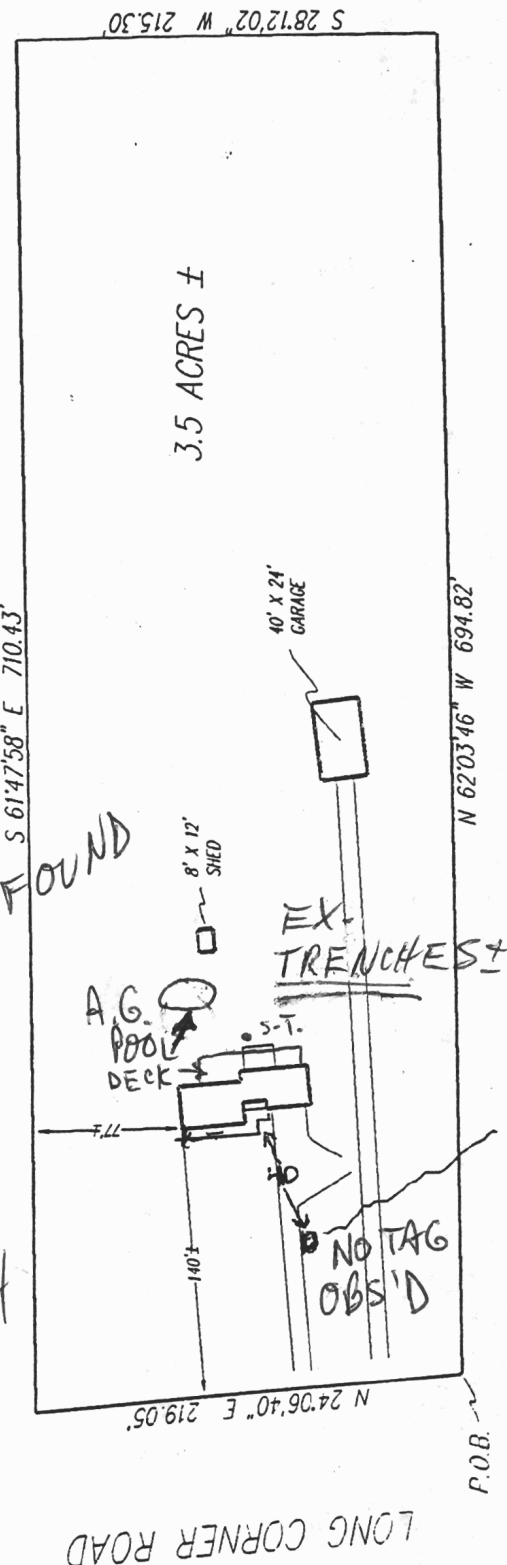
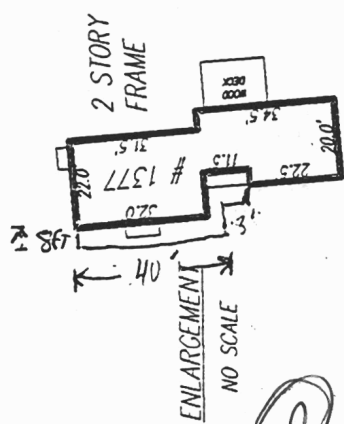

Subject property is shown in C on the National Flood Insurance Program Flood Insurance Rate Map of Howard County, Maryland, Panel # 6 OF 45 Community Panel # 2240044-0006B Effective date: December 4, 1986

This is to certify that I have surveyed the property shown herein, being known as
 1377 LONG CORNER ROAD
 recorded in the Land Records of Howard County, Maryland
 in Plat Bk. Liber 2470 Folio 293
 for the purpose of locating the improvements thereon.

This plat is of benefit to the consumer only insofar as it is required by a lender or a title insurance company or its agent in connection with contemplated transfer, financing, or refinancing purposes.
 This plat is not to be relied upon for the establishment of location of fences, garages, buildings, or other existing or future structures.
 This plat does not provide for the accurate identification of property boundary lines, but such identification may not be required for the transfer of title or for securing financing or refinancing.

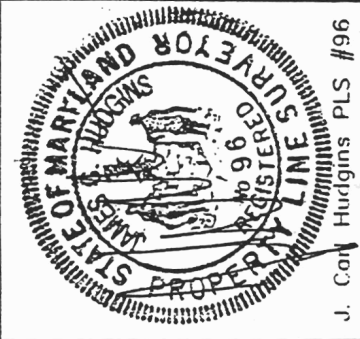

LOCATION DRAWING
 1377 LONG CORNER ROAD
 LONG CORNER
 HOWARD COUNTY, MARYLAND

NTT Associates, Inc.
 16205 Old Frederick Road
 Mt. Airy, Maryland 21771
 Ph. (410)442-2031
 Fax No. (410)442-1315

Scale: 1" = 100'
 Date: JULIE 16, 1995
 Field by: JLM
 Drawn by: JLM
 Drawing # 954759G#1