

NOT TO SCALE

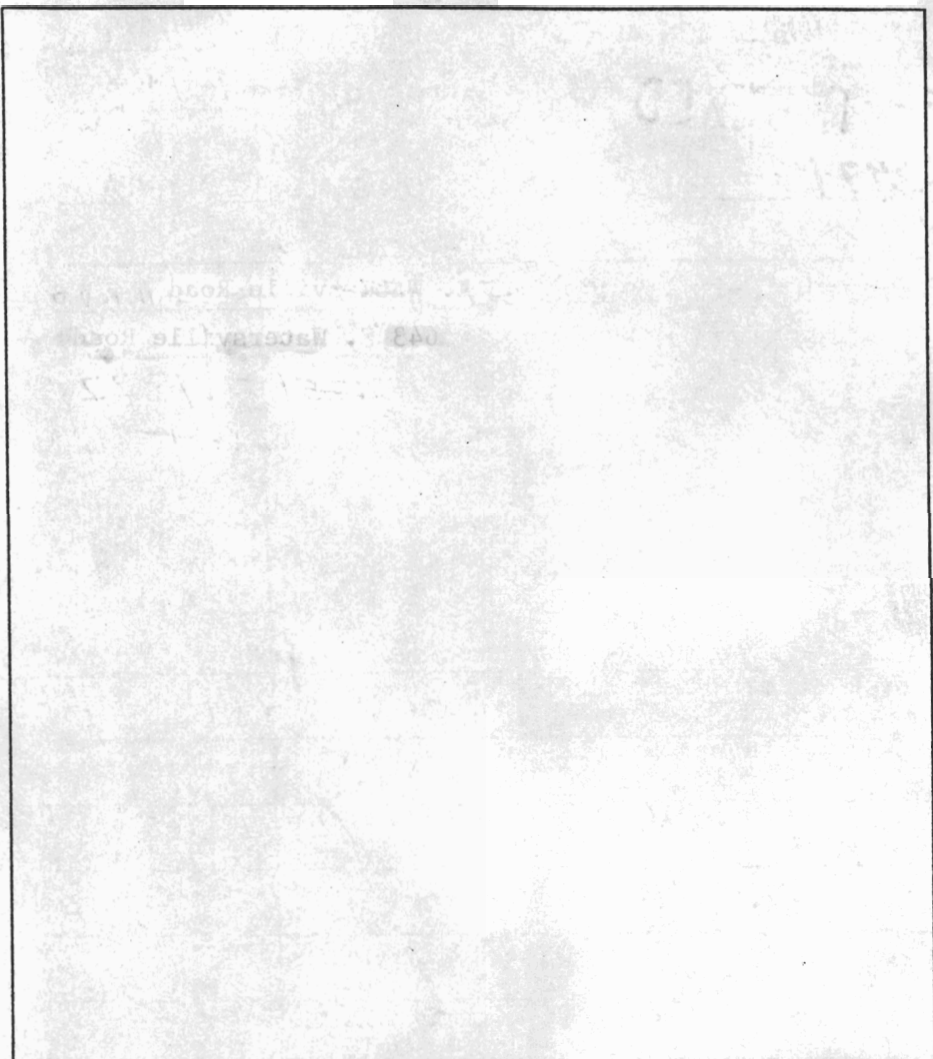

TRENCH DATA

TRENCH WIDTH _____
TRENCH INLET DEPTH _____
TRENCH BOTTOM DEPTH _____
DEPTH OF STONE _____
NUMBER OF TRENCHES _____
TOTAL TRENCH LENGTH _____
ABSORBENT AREA _____
DISTRIBUTION BOX LEVEL _____
BAFFLE IN DISTRIBUTION BOX _____

SEPTIC TANK DATA

SEPTIC TANK _____ GALLONS
MANHOLE RISER _____
6 INCH INSPECTION PORT _____

PUMP CHAMBER DATA

PUMP CHAMBER
GALLONS _____
MANHOLE RISER _____
ALARM _____
PUMP PERFORMANCE TEST _____

PRE-CONSTRUCTION INSPECTION: _____

INSPECTION COMMENTS: _____

INSPECTOR _____ DATE SYSTEM APPROVED _____

BUILDING PERMIT SIGNER
AND RETURNED

6/29/79
6/5/79

PERMIT

SEWAGE DISPOSAL SYSTEM

MARYLAND STATE DEPARTMENT OF HEALTH

P. 29763
A. 19457

HOWARD COUNTY

ELLICOTT CITY
DISTRICT 4th
DATE 4/27/79

INDEXED

Howard Pickett
Delbert Roderick

IS PERMITTED TO INSTALL ALTER

ADDRESS 643 E. Waterwells Rd., Mt. Airy, Md. PHONE 874-2566 829-0543

SUBDIVISION (Chestnut Hills) 1377 1773 ROAD Long Corner Road LOT PRECED Y 2

PROPERTY OWNER Mamohan Pant

ADDRESS 14317 Bowie Road, Apt. #201, Laurel, Md. 20811

SPECIFICATIONS 3 bedrooms
SEPTIC TANK CAPACITY 1000 GALLONS
DRAIN FIELD _____ DEPTH _____ FEET. BOTTOM AREA _____ SQ. FT.
DEEP TRENCH _____ DEPTH _____ FEET. BOTTOM AREA _____ SQ. FT.
SEEPAGE PITS _____ ABSORBENT SIDE-WALL AREA _____ SQ. FT.
INLET PIPE _____ FT. BELOW ORIGINAL GRADE MAXIMUM DEPTH _____ FT. BELOW ORIGINAL GRADE
EFFECTIVE DEPTH AT _____ FT. BELOW ORIGINAL GRADE.
LOCATE DISPOSAL AREA _____ FT. FROM _____ LOT LINE AND _____ FT. FROM _____ LOT LINE AS SEEN WHEN
FACING LOT FROM _____

SLUG PERMIT SIGNED
DATE 12/7/2007
660133436
OPEN FOR 40X8
BP NOTATION
CORRECT

TRENCH - 2 trenches - each trench 60 ft. long - 2 ft. wide - 10 ft. deep with 5 ft. of gravel under pipe. Inlet to be no deeper than 4 1/2 ft below original ~~grade~~ grade. Begin first trench at point 160 ft. from front lot line and 25 ft. from right sideline and 90 ft. across lot towards left lot line. Second trench to go behind trench #1. *TRENCHES must be 15 ft. apart center to center. **CALL for inspection of trenches before gravel is installed.

PLANS APPROVED BY Donald Monaghan DATE 2/28/74

COVER NO WORK UNTIL INSPECTED AND APPROVED.
NEITHER THE HOWARD COUNTY COUNCIL NOR THE HEALTH DEPARTMENT IS RESPONSIBLE FOR THE SUCCESSFUL OPERATION OF ANY SYSTEM.
NOTE IF TRENCH IS USED CALL FOR INSPECTION BEFORE PLACING GRAVEL IN TRENCH.
NOTE NO DRY WELL SHALL EXCEED 18 FOOT IN DIAMETER
NOTE ALL PIPE FROM HOUSE TO DISPOSAL AREA MUST BE CAST IRON.
PERMIT VOID AFTER THREE YEARS
NOTE INSTALL STAND PIPE ON SEPTIC TANK AND DRY WELL. STAND PIPES MUST BE 6 INCHES IN DIAMETER. CAST IRON, CONCRETE OR TERRAZO ACCEPTED.

LAST PAGE OF FILE
SHOWN ON MICROFILM
NOT A MATCH TO THIS LOT

19457

*INSTALLER IS RESPONSIBLE FOR OBTAINING FINAL APPROVAL ON THIS PERMIT.

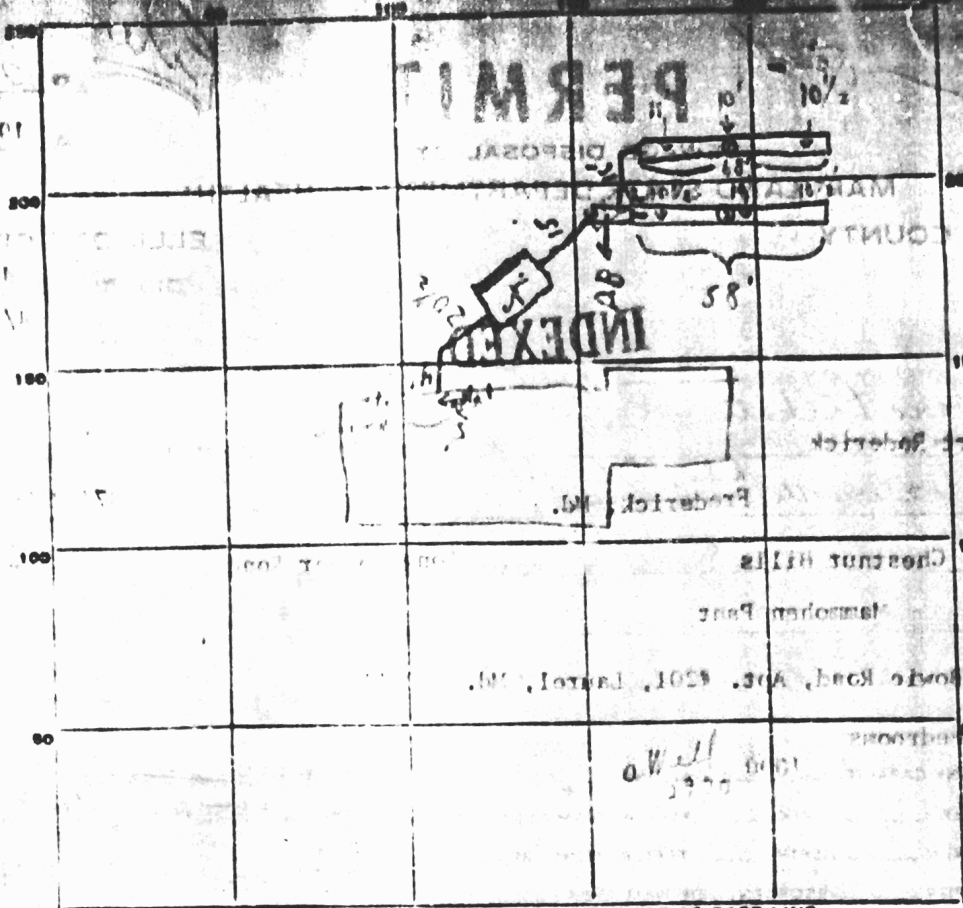

INDICATE NORTH. - NAME ADJOINING ROADWAY AS BASE LINE.

PERMIT CARD 3/4/99
 SEPTIC TANK, LEVEL yes
 DISTRIBUTION BOX, LEVEL yes
 TILE FIELD, DEPTH 2 FT. TRENCH WIDTH 2 FT.
 GRAYEL DEPTH 5 IN. TOTAL LENGTH 630 FT.
 NUMBER OF TRENCHES 2 TOTAL BOTTOM AREA _____
 SEEPAGE PITS, INSIDE DIAMETER _____ FT. DEPTH BELOW INLET _____ FT.
 ABSORBENT AREA 630+ SQ. FT.

REMARKS 5/29/99 Checked - found - Trenches only - ok for stone
6/1/99 Checked - found - pipes on trenches
6/5/99 ok C.B.S.
Need block
in front of to slow flow - 6/5/99 ok C.B.S. this date;
To cover to 3" of either side of distribution
To check w/d. =
 DATE SYSTEM APPROVED 6/5/79 INSPECTOR C.B.S. Trecker

APPLICATION

19457

SEWAGE DISPOSAL TESTING

STATE OF MARYLAND - DEPARTMENT OF HEALTH AND MENTAL HYGIENE

HOWARD COUNTY HEALTH DEPARTMENT
ENVIRONMENTAL HEALTH SERVICES
P. O. BOX 476, ELLICOTT CITY, MARYLAND 21043
TELEPHONE: 486-8000, EXT. 286

DISTRICT 402
DATE 1/23/74

TO: THE COUNTY HEALTH OFFICER
ELLICOTT CITY, MARYLAND

I, HEREBY, APPLY FOR THE NECESSARY TEST IN ORDER TO CONSTRUCT (OR RECONSTRUCT) A SEWAGE DISPOSAL SYSTEM.

PROPERTY OWNER C. P. Masgrove and J. D. Bradshaw
ADDRESS 1571 1/2 Alinett Lane, Burtonsville, Md. 20730 PHONE 304-6503

PROPERTY LOCATION
SUBDIVISION (Chestnut Hills) LOT NO. Parcel 7
ROAD AND DESCRIPTION Long Corner Road

SIZE OF LOT 7 acres TYPE BLDG. 3 or 4 bedrooms
NUMBER OF BEDROOMS

IF NOT SINGLE RESIDENCE DESCRIBE _____

THE SYSTEM INSTALLED UNDER THIS APPLICATION IS ACCEPTABLE ONLY UNTIL PUBLIC FACILITIES BECOME AVAILABLE.

SIGNATURE OF APPLICANT /s/ C. P. Masgrove

APPROVED BY _____ FOR _____ DATE _____
(KIND OF SYSTEM)

REJECTED BY _____ FOR _____ DATE _____
(KIND OF SYSTEM)

HOLD PENDING FURTHER TESTS _____ DATE _____

REASONS FOR REJECTION OR HOLDING _____

THIS IS NOT A PERMIT

APPLICATION

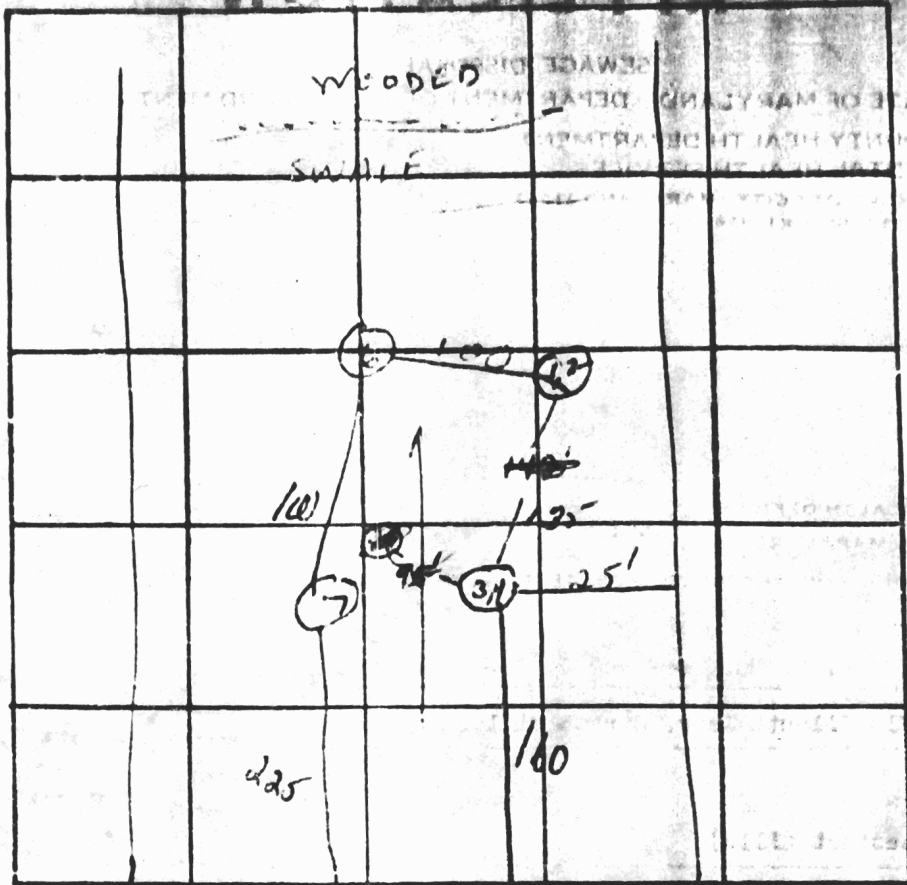

INDICATE NORTH - NAME ADJOINING ROADWAY AS BASE LINE

Long Corner Rd

DATE	TEST NO.	DEPTH	PRE-WET		TEST - 1" DROP		TIME	
			START	STOP	START	STOP		
1/30/74	1	6'	2:28	2:37	2:37	2:55	14	
	2	12	2:02			2:29	26	
	3	5 1/2	2:00	2:06	2:06	2:18	12	
	4	11 1/2	2:11	2:16	2:16	2:24	8	
	5	9'	2:11	2:19	2:19	2:38	19	
	6	15'	Visual, Solid rock					
	7	11'	OK - count to					
			OK					

REMARKS use pit 344 for spec

TYPE OF SOIL Clay-shale; w/ 1' layer of sandy soil, 5-6'

TESTED BY WVZ & HJZ ALSO PRESENT: _____

47
1/1

w 1/4" 1/2

1) B.R.L. information, if shown, was obtained from existing record plat or local agencies and is not guaranteed by NIT, Inc.
 2) Building line and/or Flood Zone information is subject to the interpretation of the originator.
 3) NIT, Inc. does not certify to unshown or unrecorded encroachments or overlaps.
 4) Property markers not found, or guaranteed by this location.
 5) Setback distance accuracy: 1/4"

7/30/02-

Telephone conv. w/
 owner. 1 bedroom
 adding / & 1 bedroom
 being deleted.

OK - (SRK)
 Total of 3 to
 remain.

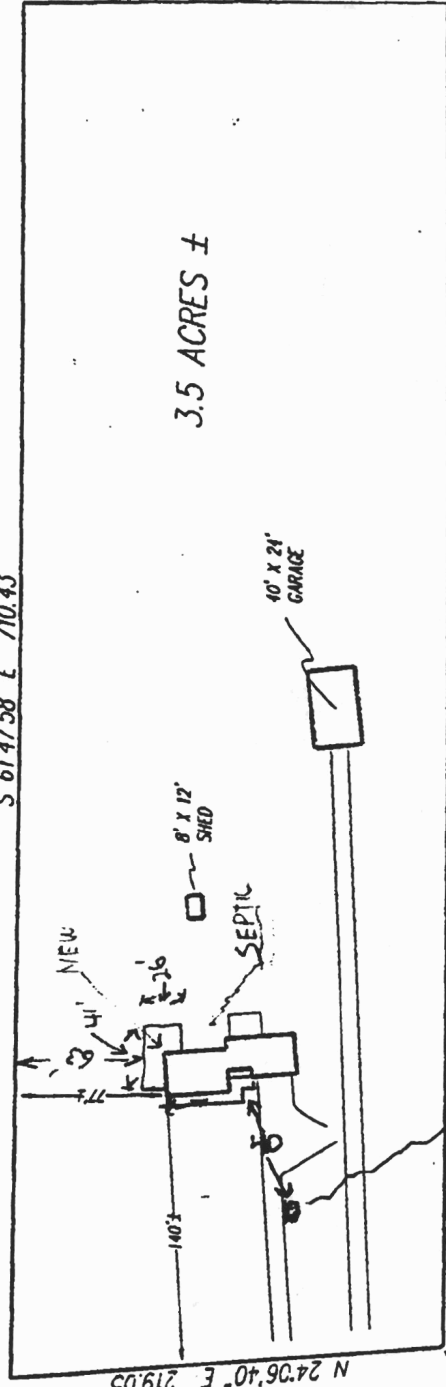
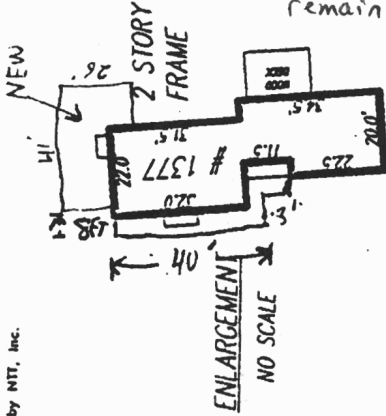

S 28°12'02" W 215.30'

N 62°03'46" W 694.82'

LONG CORNER ROAD

Subject property is shown in C
 on the National Flood Insurance Program
 Flood Insurance Rate Map of Howard
 County, Maryland, Panel # 6 OF 45
 Community Panel # 2240044-0006B
 Effective date: December 4, 1986

This is to certify that I have surveyed the property shown hereon,
 being known as
 1377 LONG CORNER ROAD
 recorded in the Land Records of Howard County, Maryland
 in Plat Rk. Liber 2470 Folio 293
 for the purpose of locating the improvements thereon.

This plat is of benefit to the consumer only insofar as it is required
 by a lender or a title insurance company or its agent in connection
 with contemplated transfer, financing, or refinancing purposes.
 This plat is not to be relied upon for the establishment of location
 of fences, garages, buildings, or other existing or future structures.
 This plat does not provide for the accurate identification of prop-
 erty boundary lines, but such identification may not be required for
 the transfer of title or for securing financing or refinancing.



J. Carl Hurligins PLS #96

LOCATION DRAWING
 1377 LONG CORNER ROAD
 LONG CORNER

HOWARD COUNTY, MARYLAND

NTT Associates, Inc.
 16205 Old Frederick Road
 Mt. Airy, Maryland 21771
 Ph. (410)442-2031
 Fax No. (410)442-1315

Scale: 1"=100'
 Date: JULIE 16, 1992
 Field by: JLM
 Drawn by: JLM
 Drawing # 954759CA1