



# Building Permit Application

Howard County Maryland  
Department of Inspections, Licenses and Permits  
3430 Court House Drive  
Permits: 410-313-2455  
www.howardcountymd.gov

Date Received: \_\_\_\_\_

Permit No.: B13003349

Building Address: 3864 IVORY RD  
 City: GLENELG State: MD Zip Code: 21737  
 Suite/Apt. # \_\_\_\_\_ SDP/WP/BA #: \_\_\_\_\_  
 Census Tract: \_\_\_\_\_ Subdivision: \_\_\_\_\_  
 Section: \_\_\_\_\_ Area: \_\_\_\_\_ Lot: \_\_\_\_\_  
 Tax Map: 0022 Parcel: 0224 Grid: 0013  
 Zoning: \_\_\_\_\_ Map Coordinates: \_\_\_\_\_ Lot Size: 1.31 AC

Existing Use: Yard 3A  
 Proposed Use: Shed  
 Estimated Construction Cost: \$ 7000.00  
 Description of Work: Delivery of pre-built shed  
12' x 24'

Occupant or Tenant: \_\_\_\_\_  
 Was tenant space previously occupied?  Yes  No  
 Contact Name: David Rice  
 Address: 3864 Ivory Rd  
 City: Glennelg State: MD Zip Code: 21737  
 Phone: 410-489-2520 Fax: \_\_\_\_\_  
 Email: RICE.BUSINESS@GMAIL.COM

Commercial Building Characteristics	Residential Building Characteristics
Height: _____	<input type="checkbox"/> SF Dwelling <input type="checkbox"/> SF Townhouse
No. of stories: _____	Depth <u>12'</u> Width <u>24'</u>
Gross area, sq. ft./floor: _____	1 <sup>st</sup> floor: _____
Area of construction (sq. ft.): _____	2 <sup>nd</sup> floor: _____
Use group: _____	Basement: _____
<u>Construction type:</u>	<input type="checkbox"/> Finished Basement
<input type="checkbox"/> Reinforced Concrete	<input type="checkbox"/> Unfinished Basement
<input type="checkbox"/> Structural Steel	<input type="checkbox"/> Crawl Space
<input type="checkbox"/> Masonry	<input type="checkbox"/> Slab on Grade
<input type="checkbox"/> Wood Frame	No. of Bedrooms: _____
<input type="checkbox"/> State Certified Modular	<u>Multi-family Dwelling</u>
<input type="checkbox"/> Roadside Tree Project Permit	No. of efficiency units: _____
<input type="checkbox"/> Yes <input checked="" type="checkbox"/> No	No. of 1 BR units: _____
Roadside Tree Project Permit # _____	No. of 2 BR units: _____
	No. of 3 BR units: _____
	Other Structure: _____
	Dimensions: _____
	Footings: _____
	Roof: _____
	<input type="checkbox"/> State Certified Modular
	<input type="checkbox"/> Manufactured Home

Property Owner's Name: David Rice  
 Address: 3864 Ivory Rd  
 City: Glennelg State: MD Zip Code: 21737  
 Phone: 410-489-2520 Fax: \_\_\_\_\_  
 Email: RICE.BUSINESS@GMAIL.COM

Applicant's Name & Mailing Address, (if other than stated herein)  
 Applicant's Name: \_\_\_\_\_  
 Address: \_\_\_\_\_  
 City: \_\_\_\_\_ State: \_\_\_\_\_ Zip Code: \_\_\_\_\_  
 Phone: \_\_\_\_\_ Fax: \_\_\_\_\_  
 Email: \_\_\_\_\_

Contractor Company: Angels Mini Barn's Home center  
 Contact Person: Patricia David Rice  
 Address: 4004 Frederick Rd 3864 Ivory Rd  
 City: Glennelg State: MD Zip Code: 21737  
 License No.: Home Owner  
 Phone: 410-489-5454 Fax: 410-489-2520  
 Email: RICE.BUSINESS@GMAIL.COM

Engineer/Architect Company: \_\_\_\_\_  
 Responsible Design Prof.: \_\_\_\_\_  
 Address: \_\_\_\_\_  
 City: \_\_\_\_\_ State: \_\_\_\_\_ Zip Code: \_\_\_\_\_  
 Phone: \_\_\_\_\_ Fax: \_\_\_\_\_  
 Email: \_\_\_\_\_

Utilities
<u>Water Supply</u>
<input type="checkbox"/> Public
<input checked="" type="checkbox"/> Private
<u>Sewerage Disposal</u>
<input type="checkbox"/> Public
<input checked="" type="checkbox"/> Private
Electric: <input type="checkbox"/> Yes <input type="checkbox"/> No
Gas: <input type="checkbox"/> Yes <input type="checkbox"/> No
<u>Heating System</u>
<input type="checkbox"/> Electric <input type="checkbox"/> Oil
<input type="checkbox"/> Natural Gas <input type="checkbox"/> Propane Gas
<input type="checkbox"/> Other: _____
<u>Sprinkler System:</u>
<input type="checkbox"/> Yes <input type="checkbox"/> No
Grading Permit Number: _____
Building Shell Permit Number: _____

THE UNDERSIGNED HEREBY CERTIFIES AND AGREES AS FOLLOWS: (1) THAT HE/SHE IS AUTHORIZED TO MAKE THIS APPLICATION; (2) THAT THE INFORMATION IS CORRECT; (3) THAT HE/SHE WILL COMPLY WITH ALL REGULATIONS OF HOWARD COUNTY WHICH ARE APPLICABLE THERETO; (4) THAT HE/SHE WILL PERFORM NO WORK ON THE ABOVE REFERENCED PROPERTY NOT SPECIFICALLY DESCRIBED IN THIS APPLICATION; (5) THAT HE/SHE GRANTS COUNTY OFFICIALS THE RIGHT TO ENTER ONTO THIS PROPERTY FOR THE PURPOSE OF INSPECTING THE WORK PERMITTED AND POSTING NOTICES.

David Rice  
 Applicant's Signature  
RICE.BUSINESS@GMAIL.COM  
 Email Address  
Home owner  
 Title/Company

DAVID RICE  
 Print Name  
29 August 2013  
 Date

Checks Payable to: DIRECTOR OF FINANCE OF HOWARD COUNTY  
 \*\*PLEASE WRITE NEATLY & LEGIBLY\*\*  
 -FOR OFFICE USE ONLY-

AGENCY	DATE	SIGNATURE OF APPROVAL
State Highways		
Building Officials		
PSZA (Zoning)		
PSZA (Engineering)		
Health	<u>7/24/13</u>	<u>[Signature]</u>

Is Sediment Control approval required for issuance?  Yes  No  
 CONTINGENCY CONSTRUCTION START

DPZ SETBACK INFORMATION

Front: \_\_\_\_\_  
 Rear: \_\_\_\_\_  
 Side: \_\_\_\_\_  
 Side St.: \_\_\_\_\_  
 All minimum setbacks met?  Yes  No  
 Is Entrance Permit Required?  Yes  No  
 Historic District?  Yes  No  
 Lot Coverage for New Town Zone: \_\_\_\_\_  
 SDP/Red-line approval date: \_\_\_\_\_

Filing Fee	\$	<u>55.00</u>
Permit Fee	\$	
Tech Fee	\$	
Excise Tax	\$	
PSFS	\$	
Guaranty Fund	\$	
Add'l per Fee	\$	
Total Fees	\$	
Sub-Total Paid	\$	
Balance Due	\$	
Check	#	

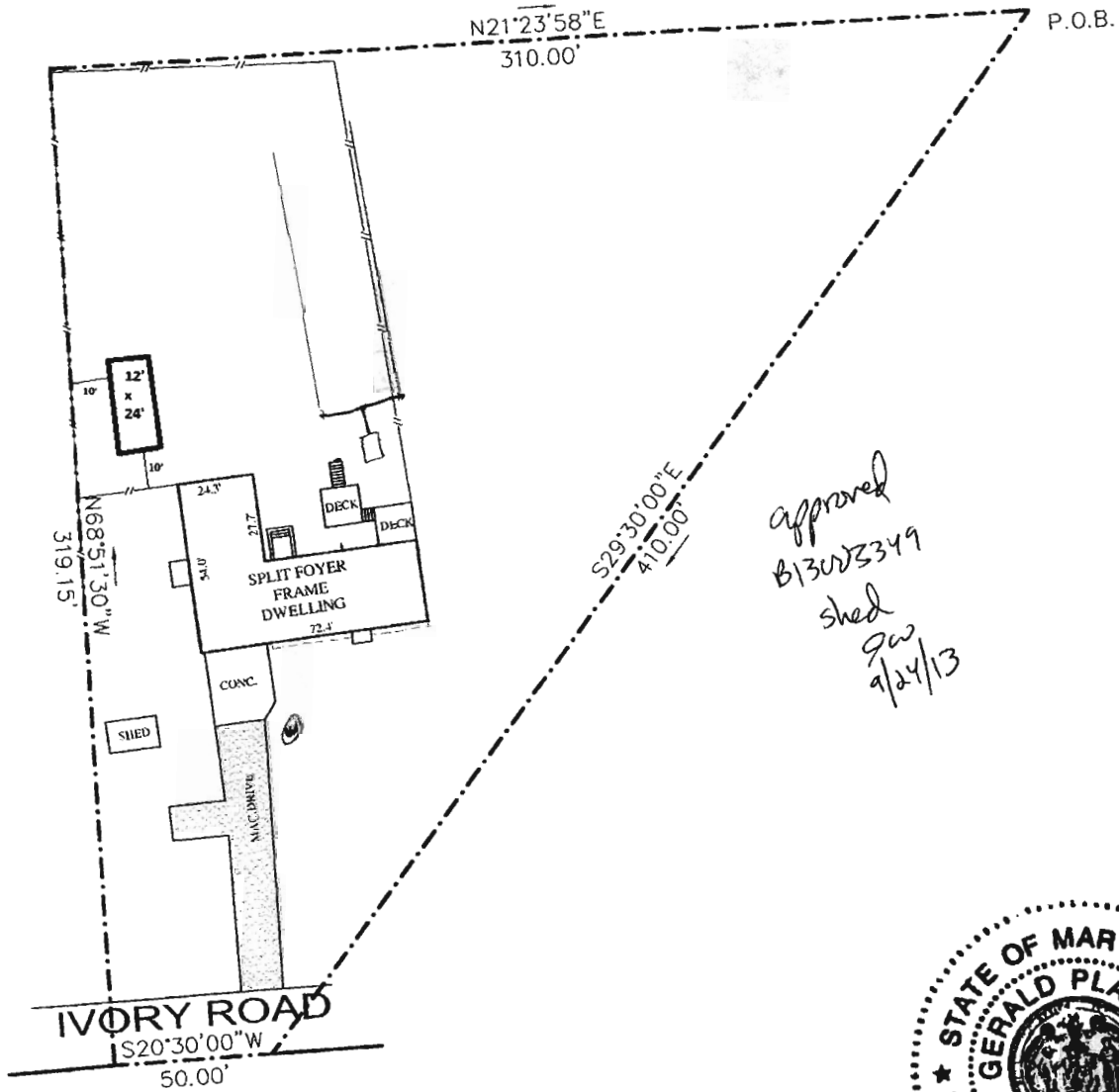
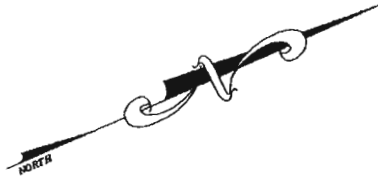

*approved  
B13023349  
shed  
gaw  
9/24/13*



PROPERTY LINE SURVEY IS RECOMMENDED

**LOCATION DRAWING FOR:** 3864 IVORY ROAD

1. This plat is of benefit to the consumer only insofar as it is required by a lender or a title insurance company or its agent in connection with contemplated transfer, financing, or refinancing.
2. This plat is not to be relied upon for the establishment or location of fences, garages, buildings, or other existing or future improvements.
3. This plat does not provide for the accurate identification of property boundary lines, but such identification may not be required for transfer of title, securing financing, or refinancing.
4. A property line survey is necessary to determine the exact location of improvements and encroachments, if any.
5. Distances to property lines are accurate to within 2-foot, unless otherwise shown.
6. All fences shown hereon are approximately located.
7. No title report furnished.

LIBER 12696 FOLIO 480  
 LOT \_\_\_\_\_ BLOCK \_\_\_\_\_  
 SECT. \_\_\_\_\_ PLAT \_\_\_\_\_  
 SUBD. \_\_\_\_\_  
 PLAT BOOK \_\_\_\_\_ FOLIO \_\_\_\_\_  
 COUNTY HOWARD CO.  
 SCALE 1"=60' CASE NO. 13-2749LM  
 DATE 5-15-13 JOB NO. HLD13-057

**CERTIFICATION:**

I hereby certify this drawing and survey work reflected in it, is in compliance with the requirements set forth in the COMAR 06.12.13 and the improvements as shown are correct to the best of my knowledge.

*Gerald A. Placek*

Gerald A. Placek L.S. NO. 21259 Exp Date: 6/13/2013