



Howard County
Health Department

Bureau of Environmental Health
7178 Gateway Drive Columbia, MD 21046
(410) 313-2640 Fax (410) 313-2648
TDD (410) 313-2323 Toll Free 1-866-313-6300
website: www.hchealth.org

Maura J. Rossman, M.D., Health Officer

RECEIPT DATE: 4/08/13

ONSITE SEWAGE DISPOSAL SYSTEM

P 535954

INSTALLATION

APPROVAL DATE: 6/11/2013

PERMIT

A _____

SEWER HOUSE CONNECTION

PROPERTY ADDRESS: 11225 Kinsale Court

SUBDIVISION: Riverwood

LOT: 76

TAX ID: 03-351645

CONTRACTOR: Hatfield's Equipment

EMAIL: _____

CONTRACTOR ADDRESS: P.O. Box 519, Annapolis Junction, MD 20701

PHONE: _____

PROPERTY OWNER: Winchester Homes

EMAIL: carolpermits@broadstripe.net

OWNER ADDRESS: 6905 Rockledge Drive Ste 800, Bethesda, MD 20817

PHONE: 410-279-1624

NUMBER OF BEDROOMS: 4 HOUSE SQ. FT. 4252 CONNECTED TO PUBLIC WATER: YES NO

LOCATION:	INSTALL 4" SEWER LINE PER APPROVED SITE PLAN.
NOTES:	

ISSUED BY: Dana Bernard

ISSUE DATE: 4/08/13

EXPIRATION DATE: 4/08/14

NOTE: HOWARD COUNTY BUREAU OF UTILITIES APPROVAL OF GRINDER PUMP INSTALLATION IS REQUIRED PRIOR TO SEPTIC PERMIT APPROVAL

NOTE: CONTRACTOR MUST SCHEDULE AN INSPECTION AND GAIN APPROVAL OF ALL COMPONENTS PRIOR TO COVERING

NOTE: AN ELECTRICAL PERMIT IS REQUIRED FOR INSTALLATION OF ANY ELECTRICAL COMPONENTS OF THE SYSTEM

NEITHER THE HOWARD COUNTY COUNCIL NOR THE HEALTH DEPARTMENT IS RESPONSIBLE FOR THE SUCCESSFUL OPERATION OF ANY SYSTEM.

PERMITTEE RESPONSIBLE FOR OBTAINING FINAL APPROVAL ON THIS PERMIT.

CALL 410-313-1771 FOR INSPECTION OF SEPTIC SYSTEM.

NOT TO SCALE

TRENCH/DRAINFIELD DATA

WIDTH	INLET	BOTTOM
_____	_____	_____
NUMBER OF TRENCHES _____		
TOTAL LENGTH _____		
ABSORPTION AREA _____		
DISTRIBUTION BOX LEVEL _____		
DISTRIBUTION BOX BAFFLE _____		
DISTRIBUTION BOX PORT _____		

SEPTIC TANK DATA

SEPTIC TANK 1 LEVEL _____

MANUFACTURER _____

CAPACITY _____ GAL

SEAM LOC _____

TANK LID DEPTH _____

BAFFLES _____

BAFFLE FILTER _____

MANHOLE LOC _____

6" PORT LOC _____

WATERTIGHT TEST _____

SLOTTED _____

DATE ON LID _____

PUMP/SEPTIC TANK LEVEL _____

MANUFACTURER _____

CAPACITY _____ GAL

SEAM LOC _____

TANK LID DEPTH _____

BAFFLES _____

BAFFLE FILTER _____

MANHOLE LOC _____

6" PORT LOC _____

WATERTIGHT TEST _____

SLOTTED _____

DATE ON LID _____

ROAD NAME

PRE-CONSTRUCTION:

INSTALLATION: 5/3/2013 House connection installed. Couldn't locate file for inspection. As-built lost. Need concurrent approval by utilities. (BB)

6/11/2013 Received approval from utilities. (BB)

FINAL INSPECTOR B. Baker DATE OF APPROVAL 6/11/2013

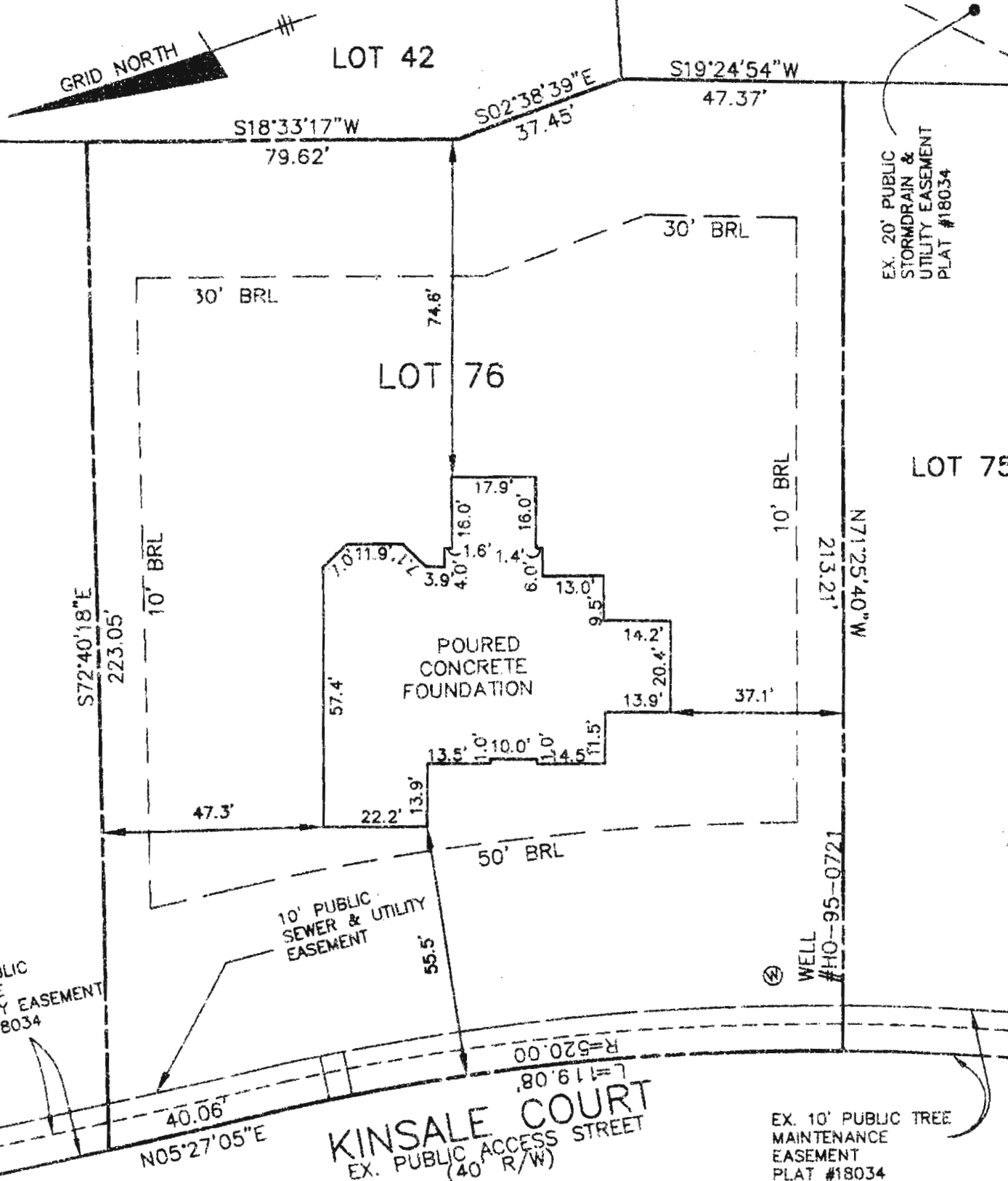

SURVEYOR'S CERTIFICATE

I HEREBY CERTIFY THAT THESE DOCUMENTS, WERE PREPARED BY ME OR UNDER MY RESPONSIBLE CHARGE, AND THAT I AM A DULY LICENSED PROFESSIONAL LAND SURVEYOR UNDER THE LAWS OF THE STATE OF MARYLAND, LICENSE NO. 21320, EXPIRATION DATE 1-7-2015 AND TO THE BEST OF MY PROFESSIONAL KNOWLEDGE, INFORMATION AND BELIEF, THE DIMENSIONS OF THE BUILDING WALLS SHOWN HEREON ARE CORRECT; THAT THEY ARE BASED ON A FIELD RUN SURVEY PERFORMED BY BENCHMARK ENGINEERING, INC. ON 03/26/13.

Donald A. Mason
 DONALD A. MASON
 PROFESSIONAL LAND SURVEYOR 21320
 MD REG. No. 21320
 FOR BENCHMARK ENGINEERING, INC.
 MD REG. No. 351
 FEMA FIRM No. 240044 0027 C
 ZONE: X
 DATED: 04/02/97



8480 BALTIMORE NATIONAL PIKE & SUITE 418
 ELLICOTT CITY, MARYLAND 21043
 phone: 410-485-6105 • fax: 410-485-6644
 www.bei-civlengineering.com

*Wall check OK
 4/8/13 MS*

TOP OF FOUNDATION WALL ELEVATION = 399.9'
 OFFSET DIMENSIONS TO PROPERTY LINES ARE ± 0.1'

WALL CHECK
RIVERWOOD-PHASE 2
LOTS 43 THRU 77
PLAT No. 19721
LOT No. 76

11225 KINSALE COURT
 THIRD ELECTION DISTRICT
 HOWARD COUNTY, MARYLAND
 SCALE: 1" = 30' DATE: 03/26/13