

APPLICATION

PERCOLATION TESTING

A _____

P _____

HOWARD COUNTY HEALTH DEPARTMENT
BUREAU OF ENVIRONMENTAL HEALTH
3525-H ELLICOTT MILLS DRIVE/ELLICOTT CITY, MARYLAND 21043
TELEPHONE: 313-2640

DISTRICT _____

DATE 4-12-96

TO: THE COUNTY HEALTH OFFICER
ELLICOTT CITY, MARYLAND

I HEREBY APPLY FOR THE NECESSARY TEST PRIOR TO APPLICATION FOR PERMIT TO CONSTRUCT (OR RECONSTRUCT) A SEWAGE DISPOSAL SYSTEM.

PROPERTY OWNER J Thomas Scrivener

ADDRESS c/o Land Design & Development PHONE 410 740 5176

AGENT OR PROSPECTIVE BUYER Donald R. Renwer Jr

ADDRESS 10805 Hickory Ridge Rd PHONE _____
21044

PROPERTY LOCATION:

SUBDIVISION _____ LOT NO. 59

ROAD AND DESCRIPTION _____

TAX MAP 29 PARCEL # 21

SIZE OF LOT 1+ Acres TYPE BLDG. _____
(SINGLE FAMILY DWELLING OR COMMERCIAL)

THE SYSTEM INSTALLED UNDER THIS APPLICATION IS ACCEPTABLE ONLY UNTIL PUBLIC FACILITIES BECOME AVAILABLE. I FULLY UNDERSTAND FEE CONNECTED WITH THE FILING OF THIS PERC TEST APPLICATION IS NON-REFUNDABLE UNDER ANY CIRCUMSTANCES. I ALSO AGREE TO COMPLY WITH ALL M.O.S.H.A. REQUIREMENTS IN TESTING THIS LOT.

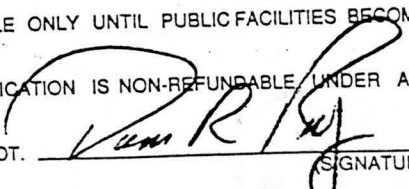

(SIGNATURE OF APPLICANT)

APPROVED BY _____ FOR _____ DATE _____

DISAPPROVED BY _____ FOR _____ DATE _____

HOLD PENDING FURTHER TESTS _____

REASONS FOR REJECTION OR HOLDING _____

PERCOLATION TEST PLAT/PRELIMINARY PLAT - TITLE OR I.D. # _____ DATE _____

SITE DEVELOPMENT PLAN/FINAL PLAT - TITLE OR I.D. # _____ DATE _____

THIS IS NOT A PERMIT

COUNTY #

SOIL PROFILE

164W

SIMILAR
To 162W

POCKETS
OF
WHITE
QUARTZITE
SAND
77'

SOIL PROFILE

162W

TOPSOIL

BROWN
CLAY

BURNT
ORANGE
S.C.L.

TAN S.S.C.

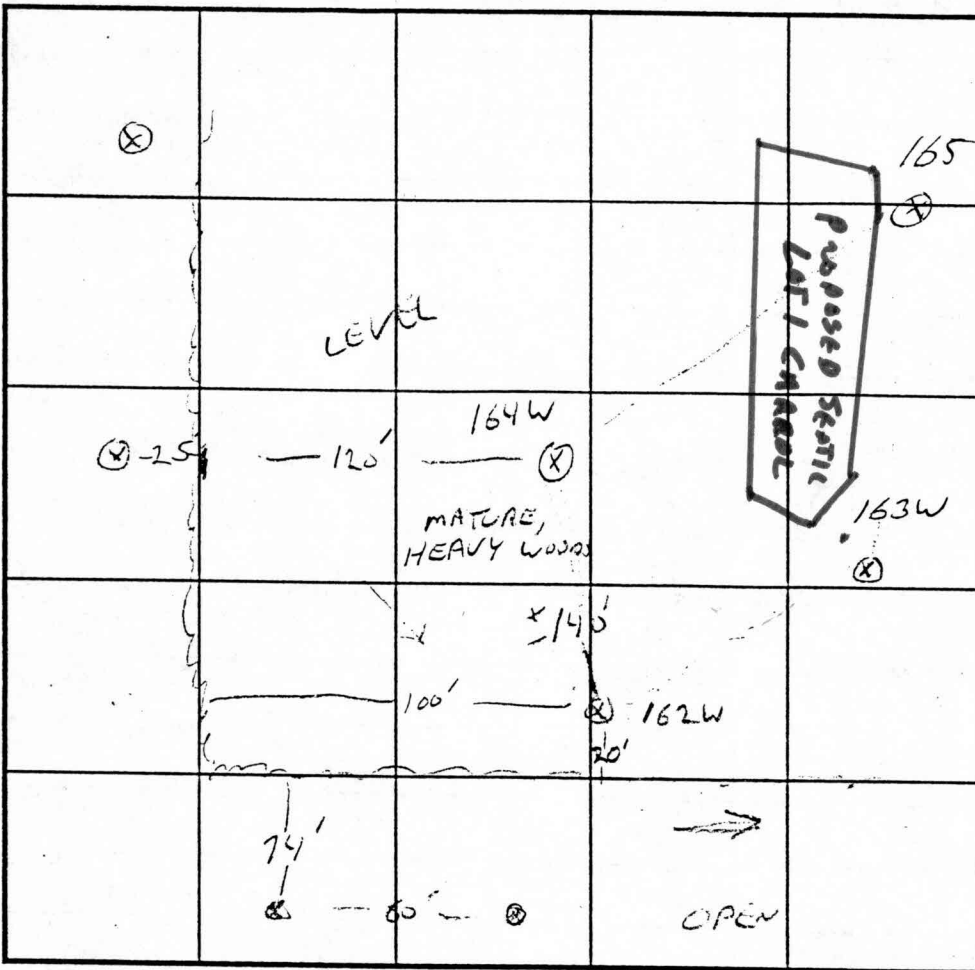

INDICATE NORTH - NAME ADJOINING ROADWAY AS BASE LINE.

DATE	TEST NO.	DEPTH	PRE-WET		TEST - 1" DROP		TIME
			START	STOP	START	STOP	
4/12/96	162W	5' / 10' 6"	11:57	11:58	11:59	12:01	2AW
	164W	5' / 11'	12:06	12:08	12:08	12:13	5MIN
	163W	5' / 12'	12:20	12:21	TEST STOPPED DUE TO CRACK		
	"	4' 6" / 12'	12:28	12:29	12:29	12:31	2MW
	165	4' 6" / 10' 6"	12:34	12:35	12:35	12:37	2AW

REMARKS COT 59

TYPE OF SOIL _____

TESTED BY G. SAVAGE ALSO PRESENT Don REUNER, 2A/KES

TRENCH DESIGN DATA: AVERAGE PERCOLATION TIME _____ TRENCH WIDTH _____

COUNTY #

SOIL PROFILE

0' 168

SEE LOT 61

9'6" ABOVE ROCK

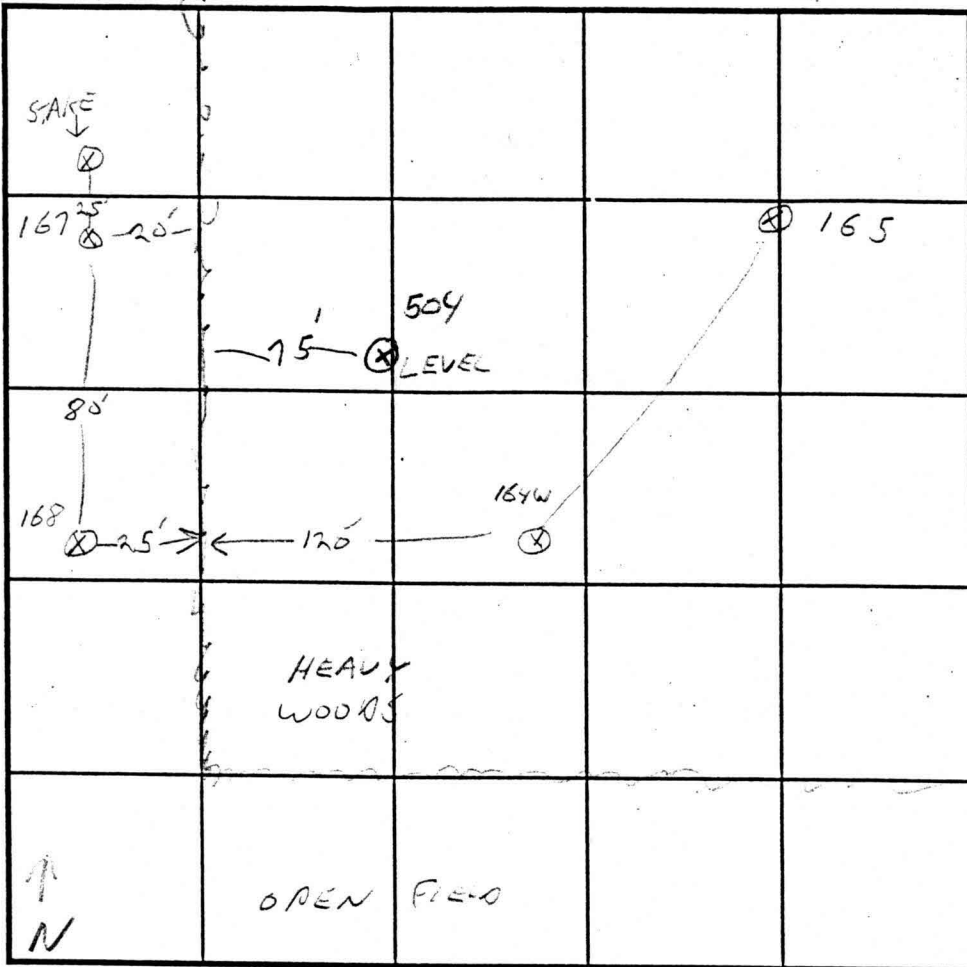

SOIL

0'

SEE LOT 61

25' 0" ROCK

504

TOPSOIL

DARK ORANGE SANDY CLAY WITH

4

DARK GRAY S.S.L.

9'6"

INDICATE NORTH - NAME ADJOINING ROADWAY AS BASE LINE.

DATE	TEST NO.	DEPTH	PRE-WET		TEST - 1" DROP		TIME
			START	STOP	START	STOP	
4-12-96	167	4'6" / 9'					2 MIN
	168	4'6" / 9'6"					2 MIN
	165	4'6" / 10'6"					2 MIN
	164W	5' / 11'					5 MIN
8/7/96	504	4'6" / 10'	4:05	4:10	4:10	4:16	6 MIN

REMARKS LOT 60, 164W, 165 DUG AS STATED PER PLAN

TYPE OF SOIL

TESTED BY G. SAVAGE ALSO PRESENT CON REWER

TRENCH DESIGN DATA: AVERAGE PERCOLATION TIME TRENCH WIDTH

INITIAL DEPTH MAXIMUM BOTTOM DEPTH

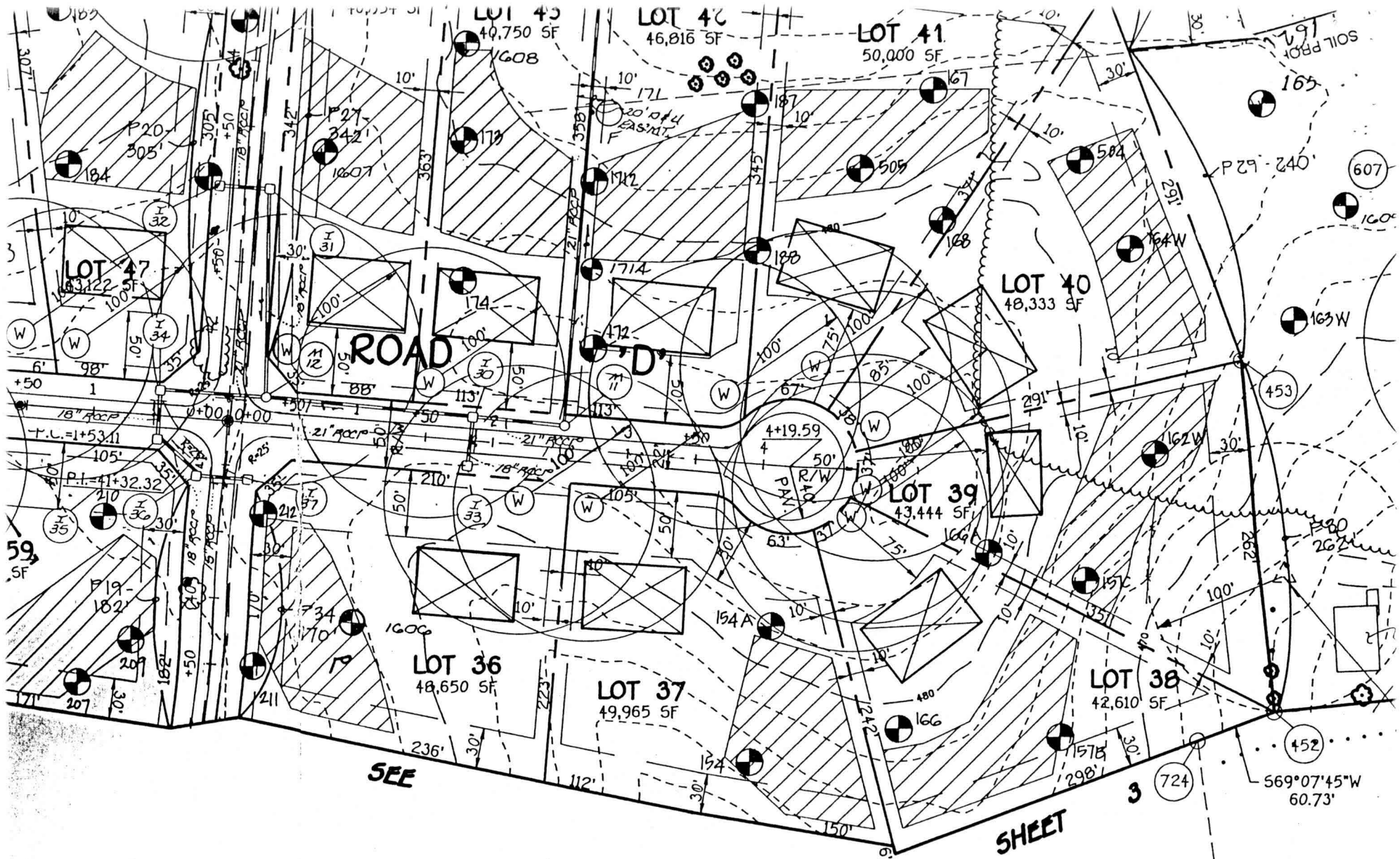

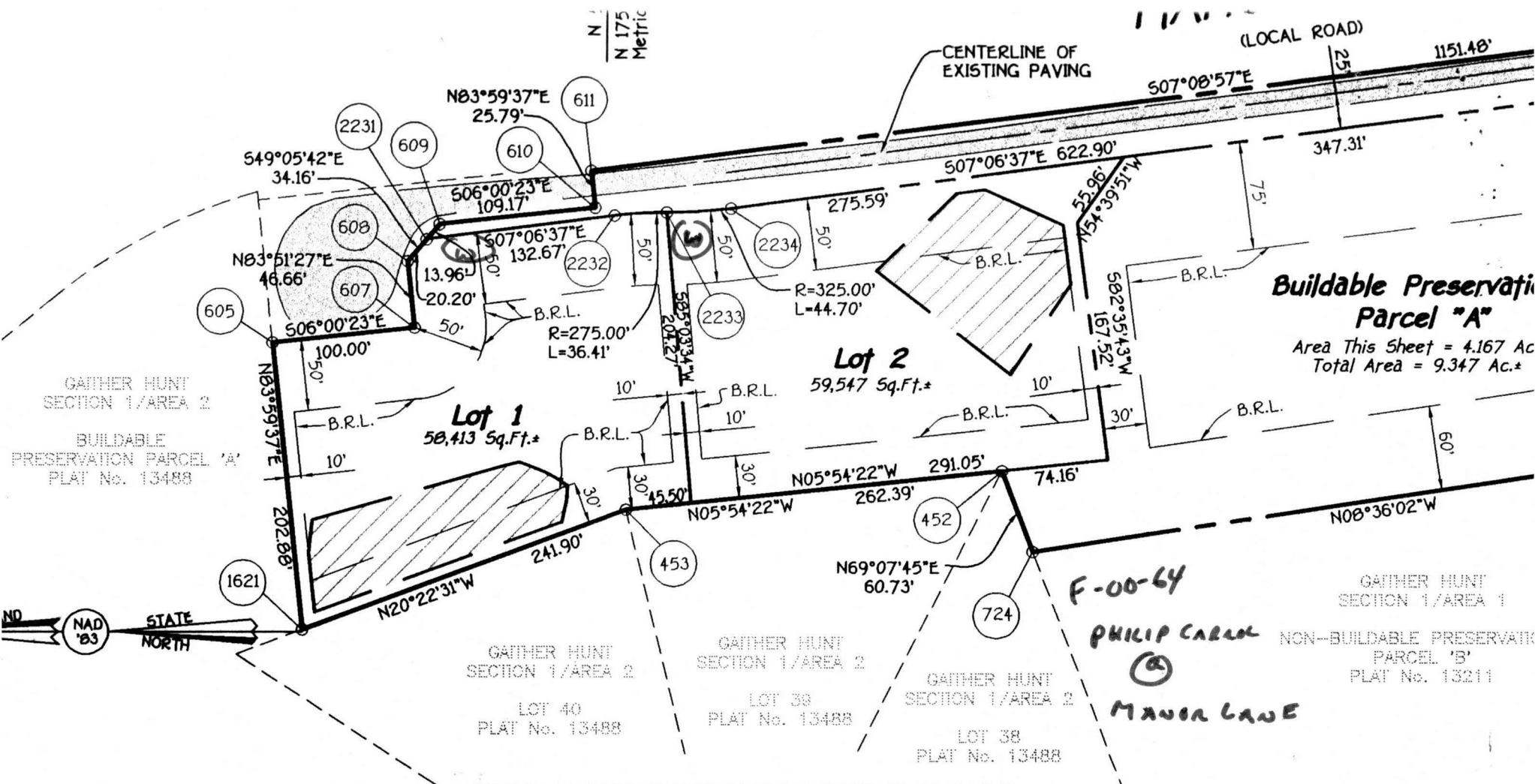

Tabulation For This Sheet

Buildable Lots To Be Recorded	.2
Open Space Lots To Be Recorded	.0
Buildable Parcels To Be Recorded	.1
Non-Buildable Parcels To Be Recorded	.0
Lots And Parcels To Be Recorded	.3
Buildable Lots To Be Recorded	2.708 Ac.*
Open Space Lots To Be Recorded	0.000 Ac.*
Buildable Parcels To Be Recorded	4.167 Ac.*
Non-Buildable Parcels To Be Recorded	0.000 Ac.*
Lots And Parcels To Be Recorded	6.875 Ac.*
Roadway To Be Recorded	0.991 Ac.*
To Be Recorded	7.866 Ac.*

The Requirements § 3-108, The Real Property Article, Annotated Code Of Maryland, 1988 Replacement Volume, (As Supplemented) As Far As They Relate to The Making Of This Plat And The Setting Of Markers Have Been Complied With.

Terrell A. Fisher April 20, 2000
 Terrell A. Fisher, L.S.*10692 (Surveyor) Date

Philip Carroll 5.12.00
 Philip Carroll (Owner) Date

FISHER, COLLINS & CARTER, INC.
 CIVIL ENGINEERING CONSULTANTS & LAND SURVEYORS
 CENTENNIAL SQUARE OFFICE PARK - 10272 BALTIMORE NATIONAL PIKE
 ELLICOTT CITY, MARYLAND 21042
 (410) 461 - 2855
 30560 Manor Lane Record Plat1.dwg

Private Water And Private Sewerage Systems, Health Department.

OWNER'S CERTIFICATE

Philip Carroll, Owner Of The Property Shown And Described Hereon, Herby Adopts This Plan Of Subdivision, And In

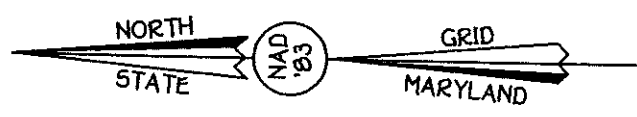

Area Dedicated To Howard County, Maryland For The Purpose Of A Public Roadway. (1.55 Acres.±)

MANOR LANE
LOCAL ROAD

GnA

