

3/26/01 ASAP
3/27/01 12pm

PERMIT

SEWAGE DISPOSAL SYSTEM

HOWARD COUNTY HEALTH DEPARTMENT
BUREAU OF ENVIRONMENTAL HEALTH
410-313-2640

P 515004
A REPAIR
ISSUE DATE 3/26/01
APPROVAL DATE 3/27/01

INDEXED
04-313763

Jenkins Brothers IS PERMITTED TO INSTALL ALTER

ADDRESS 7670 Smith's Private Road, Sykesville, MD 21784 PHONE 410-461-9282

UBDIVISION Warfield Estates LOT NUMBER 11 ADDRESS 14509 MacClintock Drive

PROPERTY OWNER Don Douglas PROPERTY OWNER'S ADDRESS Glenwood MD 21738

SEPTIC TANK CAPACITY ex: 1000? GALLONS

PUMP CHAMBER CAPACITY NA GALLONS

NUMBER OF BEDROOMS 4

SQUARE FEET PER BEDROOM 180

MINIMUM FEET OF TRENCH REQUIRED 240

TRENCHES: Trenches to be 3 feet wide. Inlet 3 feet below original grade. Bottom maximum depth 6 feet below original grade. 3 feet of stone below distribution box.

LOCATION:
REPAIR - PURPOSE - Existing septic system has failed.
Call for inspection when ground is opened so sanitarian can recommend repair. 3/26/01
Install new distribution box off of ex. drywell and run 3-80'
trenches on contour.

PLANS APPROVED Steven R. Krieg DATE 3/26/01

PERMIT VOID AFTER 2 YEARS

- NOTE: CONTRACTOR RESPONSIBLE FOR SCHEDULING A PRE-CONSTRUCTION INSPECTION FOR ALL INSTALLATIONS
- NOTE: TOP OF SEPTIC TANKS ARE TO BE NO DEEPER THAN 3.0 FEET BELOW FINISH GRADE
- NOTE: WATERTIGHT SEPTIC TANKS REQUIRED
- NOTE: CLEANOUT REQUIRED EVERY 70 FEET OF SEWER LINE AND/OR AT 90° SWEEPS IN LINES FROM HOUSE TO DRAIN FIELDS, 90° ELBOWS ARE NOT ACCEPTABLE
- NOTE: ALL PARTS OF SEPTIC SYSTEMS (I.E. TANK, DISTRIBUTION BOX, DRAINFIELDS) TO BE 100 FEET FROM ANY WATER WELL UNLESS OTHERWISE SPECIFICALLY AUTHORIZED
- NOTE: NO ABSORPTION TRENCH TO EXCEED 100 FEET IN LENGTH UNLESS SPECIFICALLY AUTHORIZED
- NOTE: ALL PIPE FROM HOUSE TO SEPTIC TANK MUST BE CAST IRON OR SCHEDULE 35/40 PVC OR ABS
- NOTE: MANHOLE RISERS REQUIRED ON ALL SEPTIC TANKS AND PUMP CHAMBERS
- NOTE: DISTRIBUTION BOXES MUST HAVE BAFFLES
- NOTE: IF PUMPED SEPTIC SYSTEM REQUIRED, (1) SEPTIC PUMP DETAIL TO BE PROVIDED BY INSTALLER PRIOR TO ISSUANCE OF SEPTIC PERMIT (2) PUMP PERFORMANCE TEST IS NECESSARY PRIOR TO HEALTH DEPARTMENT APPROVAL OF SEPTIC PERMIT

NEITHER THE HOWARD COUNTY COUNCIL NOR THE HEALTH DEPARTMENT IS RESPONSIBLE FOR THE SUCCESSFUL OPERATION OF ANY SYSTEM
PERMITTEE RESPONSIBLE FOR OBTAINING FINAL APPROVAL ON THIS PERMIT
CALL 410-313-2640 FOR INSPECTION OF SEPTIC SYSTEM

P 515004

NOT TO SCALE

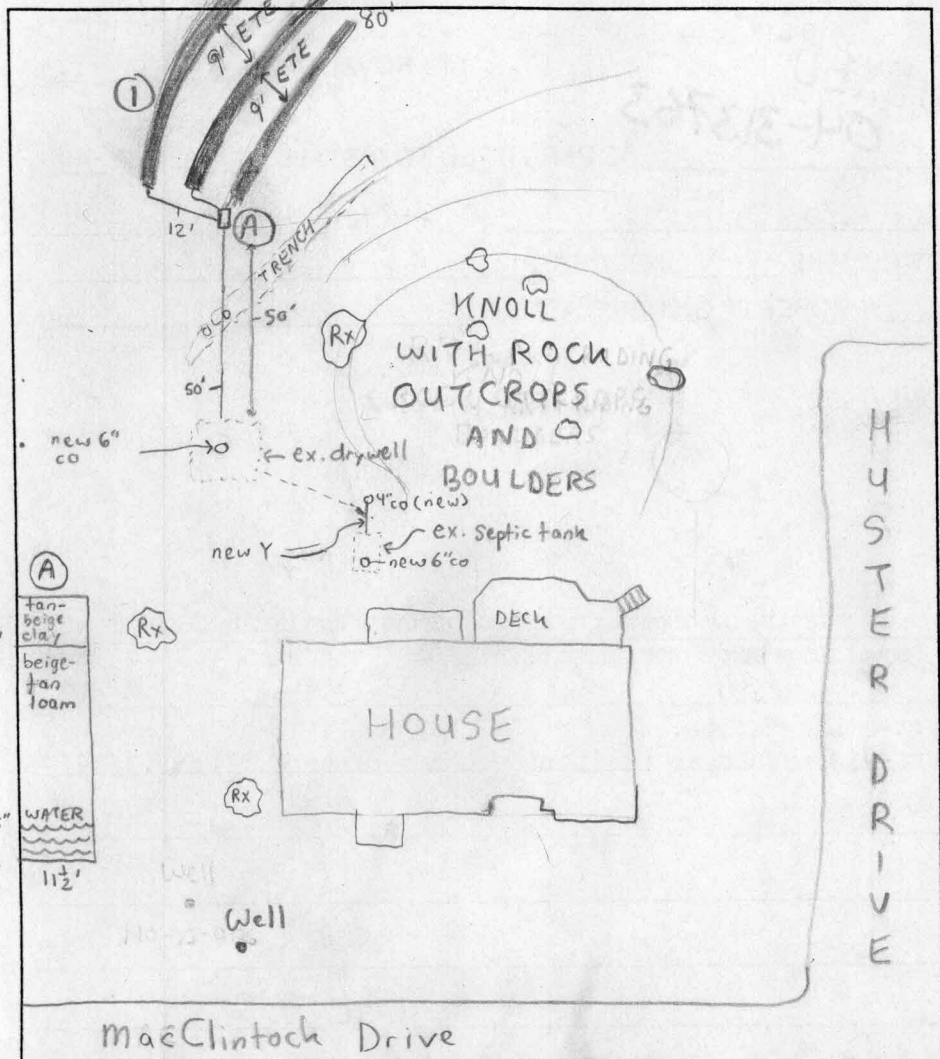

TRENCH DATA

TRENCH WIDTH 3'
 TRENCH INLET DEPTH 3'
 TRENCH BOTTOM DEPTH 6'
 DEPTH OF STONE 3'
 NUMBER OF TRENCHES 3
 TOTAL TRENCH LENGTH 240'
 ABSORBENT AREA 720 ft²
 DISTRIBUTION BOX LEVEL
 BAFFLE IN DISTRIBUTION BOX

SEPTIC TANK DATA

SEPTIC TANK ex 1000 ? GALLONS
 MANHOLE RISER NA
 6 INCH INSPECTION PORT new

PUMP CHAMBER DATA

PUMP CHAMBER GALLONS NA
 MANHOLE RISER NA
 ALARM NA
 PUMP PERFORMANCE TEST NA

CHUNKS OF SAPROLITE AT 10'5" ARE MOTTLED OLIVE & GRAY
 PRE-CONSTRUCTION INSPECTION: 3/26/01 - MET INSTALLER, DUG PERC HOLE IN LOCATION (A) SEE SOIL PROFILE, INSTALL AS DESCRIBED ON FRONT, OK TO BEGIN - (SRK)

INSPECTION COMMENTS: 3/26/01 - (PM) - INSTALLER PUT NEW 6" CLEANOUT ON EX. SEPTIC TANK TANK AND INSTALLED WYE CONNECTION TO EX. PIPE LEADING TO DRYWELL, (ALSO ADDED A 4" CLEANOUT), INSTALLER REPORTS OUTLET BAFFLE IN S.T. IS IN GOOD CONDITION, INSTALLER ADDED NEW 6" CLEANOUT TO EX. DRYWELL, INSTALLER ADDED SCH 40 FROM DRYWELL TO NEW D. BO. OK TO COVER TRENCH ① AND CONTINUE WORK - (SRK) 3/27/01 - OK TO COVER ALL WORK - (SRK)

INSPECTOR Steven R. Wieg DATE SYSTEM APPROVED 3/27/01

Back of House

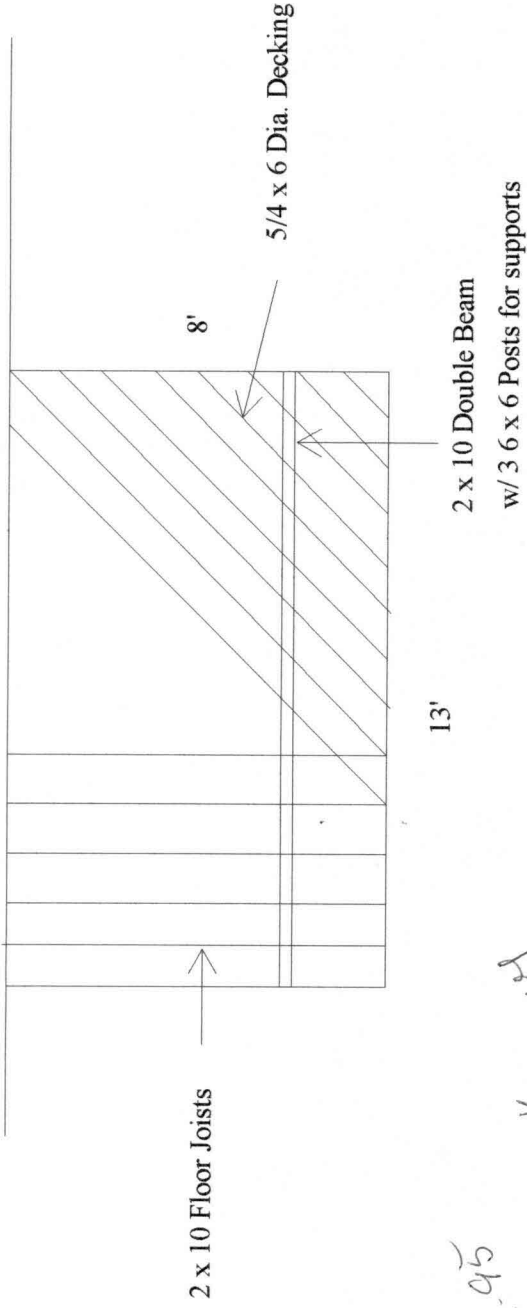

1-18-05
This deck - septic tank
not included on
permit - septic tank
may have been > 10' away
removed this deck from
permit. Apply
from permit - septic tank
away
show McMichael

Footer and Handrail Specification Sheet

Footer and Beam Specs.

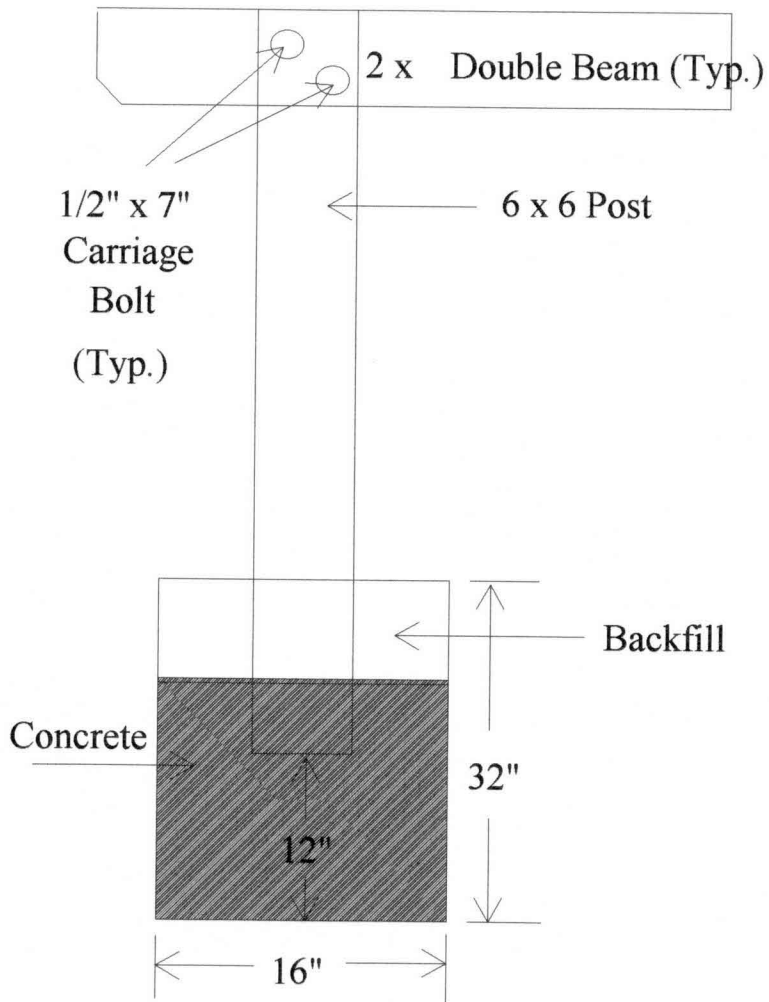

Handrail Specs.

