

Preliminary
Miss Sasser
(776-3253)

APPLICATION

A 14974

SEWAGE DISPOSAL TESTING

P _____

MARYLAND STATE DEPARTMENT OF HEALTH

HOWARD COUNTY 3BR

4BR
1250 Gal Tank

ELLICOTT CITY

1000 Gal Tank

DISTRICT 4

Dry Well 300 sqft sidewall area below the inlet

Dry Well 400 sqft sidewall area below the inlet

DATE 11/17/69

inlet of dry well to be no deeper than 4 FT and bottom of Dry Well to be no deeper than 11 FT

TO: THE COUNTY HEALTH OFFICER
ELLICOTT CITY, MARYLAND

Place the dry well 150 FT from the front lot line and 25 FT from the left side of the lot as seen when facing the lot from MacIntock Dr.

I, HEREBY, APPLY FOR THE NECESSARY TESTS IN ORDER TO CONSTRUCT (OR RECONSTRUCT) A SEWAGE DISPOSAL SYSTEM.

PROPERTY OWNER Maple Hill Farm Associates

ADDRESS 9300 Fontana Ave., Seabrook, Md.

PHONE _____

PROPERTY LOCATION: _____

SUBDIVISION Wayfield Estates

LOT NO. 9, Sec. 4

ROAD AND DESCRIPTION Street B

MacIntock Dr

& Huster Dr

OCCUPANT _____

PHONE _____

PERSON TO CONSTRUCT SYSTEM _____

ADDRESS _____

PHONE _____

SIZE OF LOT 235' x 270' x 172' x 220'

TYPE BLDG. _____

3 or 4
NUMBER OF BEDROOMS

IF NOT SINGLE RESIDENCE DESCRIBE _____

SIGNATURE OF APPLICANT /s/ Campaigne & Huster

APPROVED BY Raymond Hodge

FOR _____

(KIND OF SYSTEM)

DATE 10/7/71

REJECTED BY _____

FOR _____

(KIND OF SYSTEM)

DATE _____

HOLD PENDING FURTHER TESTS _____

DATE _____

REASONS FOR REJECTION OR HOLDING _____

THIS IS NOT A PERMIT

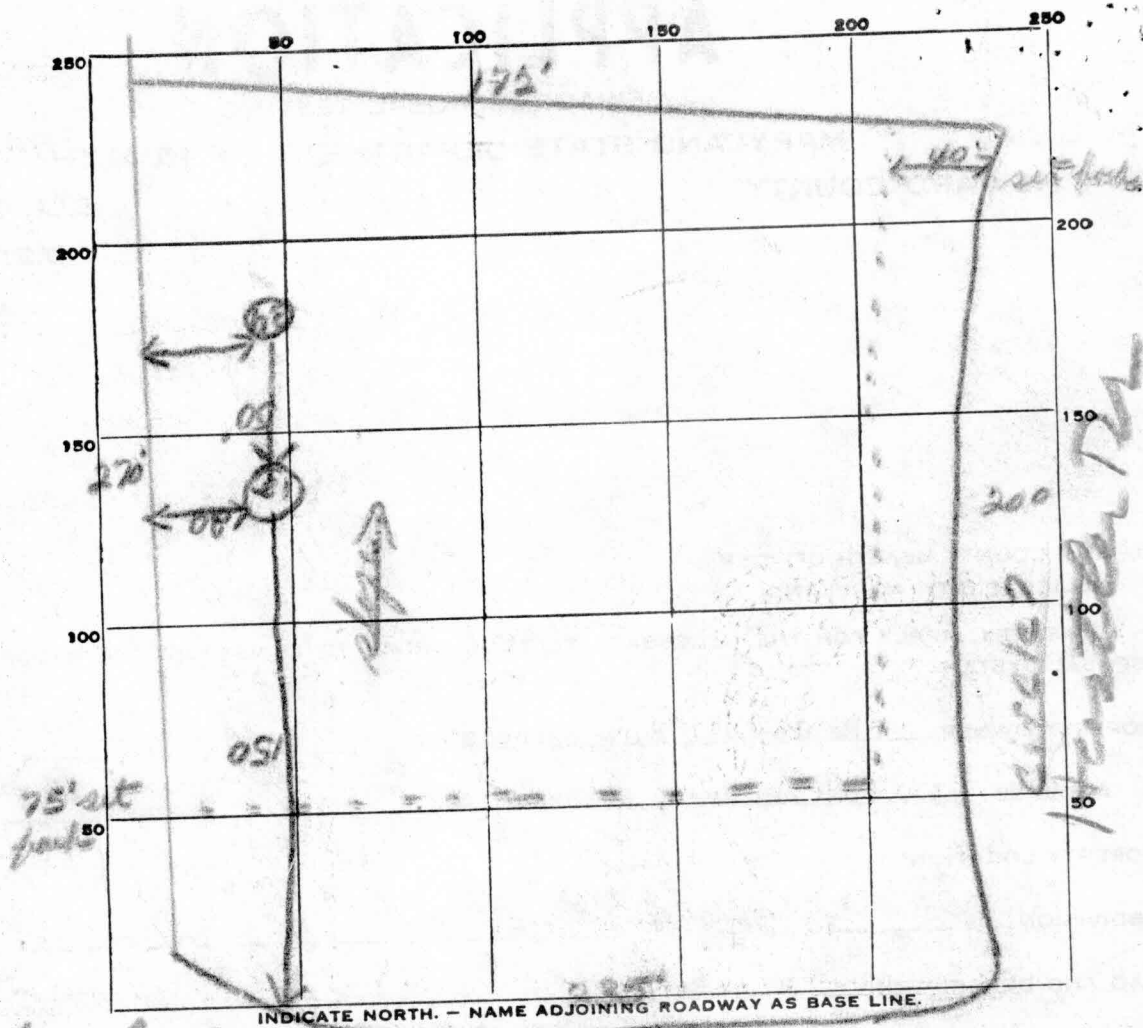

Mac Center Dr

Hessler Dr

11B-20-4

DATE	TEST NO.	DEPTH	PRE-WET		TEST - 1" DROP		TIME
			START	STOP	START	STOP	
10/2/62	1	11'	10 ²⁶	10 ³³	10 ³³	10 ³³	5 min
	2	5'	10 ²⁵	10 ³⁰	10 ³⁰	10 ³³	9 min
	3	10 1/2'	10 ²⁴	10 ³³	10 ³³	10 ³⁴	2 min
	4	4 1/2'	10 ²¹	10 ²⁴	10 ²³	10 ²⁵	3 min

SOIL AUGER FINDING _____

TESTED BY *JTW* _____

REMARKS _____

APPLICATION

A 14974

SEWAGE DISPOSAL TESTING

P _____

MARYLAND STATE DEPARTMENT OF HEALTH

HOWARD COUNTY

ELLICOTT CITY

DISTRICT 4

DATE 11/17/69

TO: THE COUNTY HEALTH OFFICER
ELLICOTT CITY, MARYLAND

I, HEREBY, APPLY FOR THE NECESSARY TESTS IN ORDER TO CONSTRUCT (OR RECONSTRUCT) A SEWAGE DISPOSAL SYSTEM.

PROPERTY OWNER Maple Hill Farm Associates

ADDRESS 9300 Fontana Ave., Seabrook, Md. PHONE _____

PROPERTY LOCATION:

SUBDIVISION Maple Hill Estates LOT NO. 9, Sec. 4

ROAD AND DESCRIPTION Street B

OCCUPANT _____ PHONE _____

PERSON TO CONSTRUCT SYSTEM _____

ADDRESS _____ PHONE _____

SIZE OF LOT 235' x 270' x 172' x 220' TYPE BLDG. 3 or 4

NUMBER OF BEDROOMS

IF NOT SINGLE RESIDENCE DESCRIBE _____

SIGNATURE OF APPLICANT /s/ Campaigne & Huster

APPROVED BY _____ FOR _____ DATE _____
(KIND OF SYSTEM)

REJECTED BY _____ FOR _____ DATE _____
(KIND OF SYSTEM)

HOLD PENDING FURTHER TESTS _____ DATE _____

REASONS FOR REJECTION OR HOLDING _____

THIS IS NOT A PERMIT

