

04367774

LAYOUT _____ INSP 4 _____
INSP 2 _____ INSP 5 _____
INSP 3 _____ INSP 6 _____

ISSUE DATE: 8/23/2004

P 520844

APPROVAL DATE: 9/1/04

**PERMIT
INDEXED**

A 515227-L

**ON-SITE SEWAGE DISPOSAL SYSTEM
HOWARD COUNTY HEALTH DEPARTMENT
BUREAU OF ENVIRONMENTAL HEALTH
3525-H ELLICOTT MILLS DRIVE, ELLICOTT CITY, MD 21043**

04-367774

Fogles Septic Clean, Inc IS PERMITTED TO INSTALL ALTER
ADDRESS: 580 Obrecht Road, Sykesville PHONE NUMBER: 410-795-5670
SUBDIVISION: Waterford Farms LOT NUMBER: 13
ADDRESS: 3187 Lorenzo Lane PROPERTY OWNER: Toll MD II, LP
SEPTIC TANK CAPACITY (GALLONS): 1500 OUTLET BAFFLE FILTER REQUIRED
PUMP CHAMBER CAPACITY (GALLONS): N/A COMPARTMENTED TANK REQUIRED
NUMBER OF BEDROOMS: 5
SQUARE FEET PER BEDROOM: 180
LINEAR FEET OF TRENCH REQUIRED: 25 HOUSE SERVED BY PUBLIC WATER

TRENCHES:	Trench to be 3.0 feet wide. Inlet 4.0 feet below original grade. Bottom maximum depth 7.0 feet below original grade. Effective area begins at 6.0 feet below original grade. 3.0 feet of stone below distribution pipe.
LOCATION:	Place the distribution box at the highest elevation in the SDA.
NOTES:	Effluent filter required.

PLANS APPROVED: Kevin Bell/John Boris *KN* DATE: 03/04/04

NOTES: PERMIT VOID AFTER 2 YEARS
CONTRACTOR IS RESPONSIBLE FOR SCHEDULING A PRE-CONSTRUCTION INSPECTION FOR ALL INSTALLATIONS
WATERTIGHT SEPTIC TANKS REQUIRED
ALL PARTS OF SEPTIC SYSTEM SHALL BE 100 FEET FROM ANY WATER WELL UNLESS SPECIFICALLY AUTHORIZED
MANHOLE RISERS REQUIRED ON ALL SEPTIC TANKS AND PUMP CHAMBERS UNLESS SPECIFICALLY AUTHORIZED
CONTRACTOR RESPONSIBLE FOR COMPLIANCE WITH APPLICABLE REGULATIONS, GUIDELINES AND THE TERMS OF THIS PERMIT

**NEITHER THE HOWARD COUNTY COUNCIL OR THE HEALTH DEPARTMENT IS
RESPONSIBLE FOR THE SUCCESSFUL OPERATION OF ANY SYSTEM
PERMITTEE RESPONSIBLE FOR OBTAINING FINAL APPROVAL ON THIS PERMIT
CALL 410-313-2640 FOR INSPECTION OF SEPTIC SYSTEM
DO NOT LEAVE ANY REQUEST FOR INSPECTION ON VOICEMAIL**

**BUILDING PERMIT SIGNED
AND RETURNED**

1-2-06 BDD/159021-DECK

515227-L

NOT TO SCALE

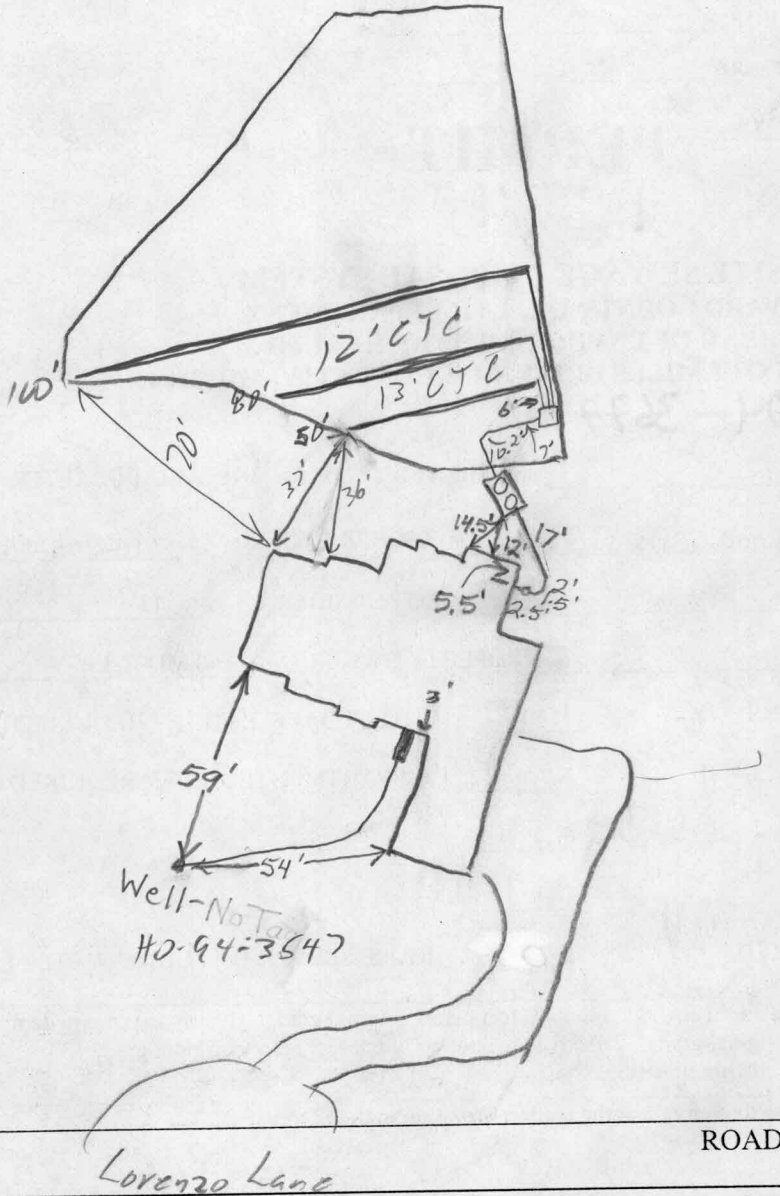

TRENCH/DRAINFIELD DATA		
WIDTH	INLET	BOTTOM
3'	4'	2'
NUMBER OF TRENCHES		2
TOTAL LENGTH		230'
ABSORPTION AREA		690#
DISTRIBUTION BOX LEVEL		✓
DISTRIBUTION BOX BAFFLE		✓
DISTRIBUTION BOX PORT		—

SEPTIC TANK DATA		
SEPTIC TANK 1 LEVEL ✓		
2-Comp	CAPACITY	1500 GAL
	SEAM LOC	Top
	TANK LID DEPTH	1 1/2'
	BAFFLES	✓
	BAFFLE FILTER	✓
	MANHOLE LOC	F&B
	6" PORT LOC	—
	WATERTIGHT TEST	No
SEPTIC TANK 2 LEVEL N/A		
	CAPACITY	— GAL
	SEAM LOC	—
	TANK LID DEPTH	—
	BAFFLES	—
	BAFFLE FILTER	—
	MANHOLE LOC	—
	6" PORT LOC	—
	WATERTIGHT TEST	—

PRE-CONSTRUCTION 8/27/04 - SRA not staked, tank being set, contour appears accurate. Do not cross upper SRA line. If contour allows

INSTALLATION install 50'/80'/120" trenches w/ speed levels after being properly staked (SO) 8/30/04 Tank set. Easement not staked. (BB)

8/31/04 - SRA staked, 1 1/2 trenches installed, leave last 2 trenches ends open (SO) 9/1/04 - Last 2 trenches finished OK to cover all work (SO)

BUILDING PERMIT SIGNED AND RETURNED

FINAL INSPECTOR [Signature] DATE OF APPROVAL 9/1/04

