

NOTE:

1. THIS DRAWING IS OF BENEFIT TO A CONSUMER ONLY INsofar AS IT IS REQUIRED BY A LENDER OR A TITLE INSURANCE COMPANY OR ITS AGENT IN CONNECTION WITH CONTEMPLATED TRANSFER, FINANCING OR REFINANCING.
2. THE DRAWING IS NOT TO BE RELIED UPON FOR THE ESTABLISHMENT OR LOCATION OF FENCES, GARAGES, BUILDINGS OR OTHER EXISTING OR FUTURE IMPROVEMENTS.
3. THE DRAWING DOES NOT PROVIDE FOR THE ACCURATE IDENTIFICATION OF PROPERTY BOUNDARY LINES. BUT SUCH IDENTIFICATION MAY NOT BE REQUIRED FOR THE TRANSFER OF TITLE OR SECURING FINANCING OR REFINANCING.
4. ALL BUILDINGS, STRUCTURES AND OTHER IMPROVEMENTS SHOWN HEREON ARE IN APPROXIMATE RELATION TO THE APPARENT BOUNDARY LINES.
5. DECLARATION IS MADE TO ORIGINAL PURCHASER OF THE DRAWING. IT IS NOT TRANSFERABLE TO ADDITIONAL INSTITUTIONS OR SUBSEQUENT OWNERS.
6. DRAWING IS VALID ONLY WITH BLUE-INK SEAL AND SIGNATURE OF SURVEYOR.

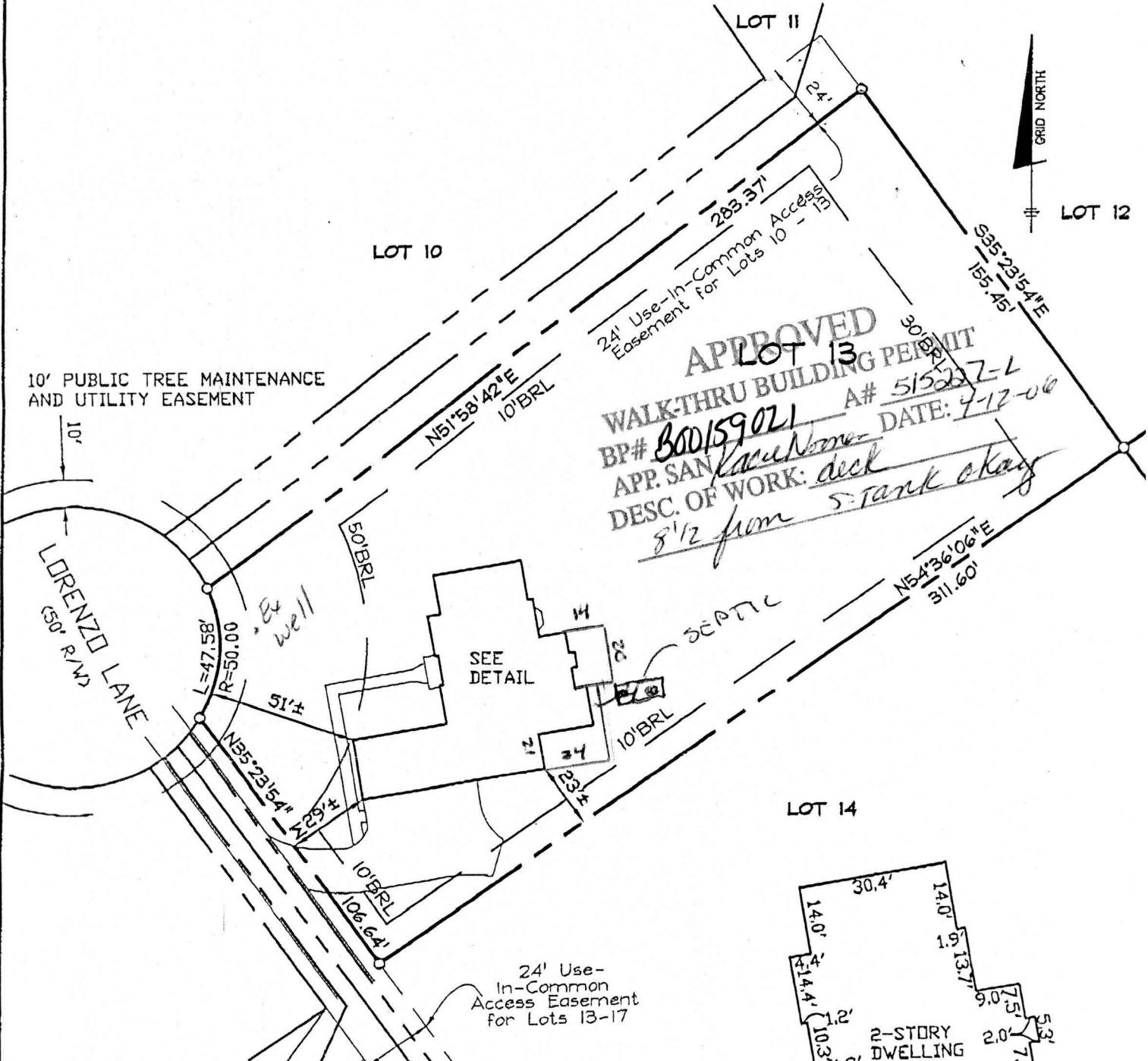

SURVEYOR'S CERTIFICATE

I HEREBY CERTIFY TO THE BEST OF MY KNOWLEDGE AND BELIEF THE DWELLING(S) SHOWN ON THIS DRAWING LIES WITHIN THE LOT LINES SHOWN AS COMPILED FROM TITLE OR OTHER SOURCES. OTHER IMPROVEMENTS ARE FOR PICTORIAL PURPOSES ONLY. THIS DRAWING IS NOT A BOUNDARY SURVEY AND HAS BEEN PREPARED EXCLUSIVELY FOR TITLE PURPOSES ONLY. PREPARED WITHOUT THE BENEFIT OF A TITLE REPORT.

David Harris
 REG. No. 10978



RECORD PLAT No. 16164
 FEMA FIRM No. 240044 0013 B
 ZONE: C
 DATED: 12/4/86

BENCHMARK
 ENGINEERS & LAND SURVEYORS & PLANNERS
ENGINEERING, INC.
 8480 BALTIMORE NATIONAL PIKE A SUITE 418
 ELLICOTT CITY, MARYLAND 21043
 phone: 410-440-8100 & fax 410-400-8044
 email: Benchmark@earthlink.net

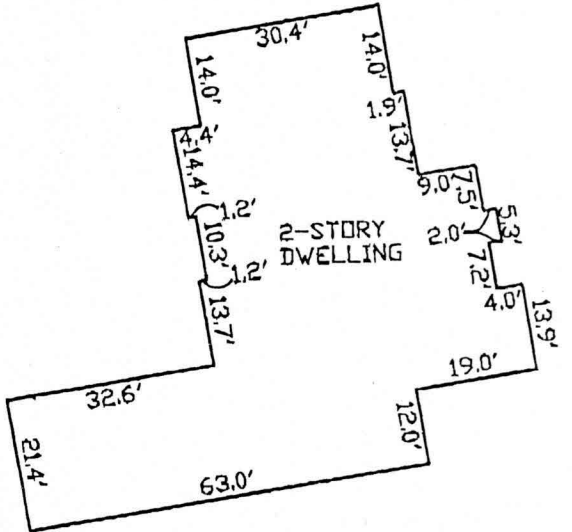

LOCATION DRAWING
WATERFORD FARMS
LOTS 1 THRU 45
 LOT No. 13
 3187 LORENZO LANE
 4TH ELECTION DISTRICT
 HOWARD COUNTY, MARYLAND
 SCALE: 1" = 50' DATE: 11/30/04

**HOWARD COUNTY
PERMIT APPLICATION**

PERMIT NUMBER

B00146236 1/28

Building Address 31817 LORENZO LAKE
Woodbine MD 21797
Suite/Apt. #: _____ SDP/WP/Petition #: _____
Census Tract 601102 Subdivision WATERFORD FARMS
Section _____ Area _____ Lot 13
Tax Map 20 Parcel 139 Grid 12
Zoning R1700 Map Coordinates 30.11 Lot size 1.04

Property Owner's Name TOLL MDZ LP
Address 7164 Columbia Gateway Dr. #230
City Columbia State MD Zip Code 21046
Home Phone _____ Work Phone 443 535 9278
Applicant's Name & Mailing Address, (if other than stated hereon):

Phone _____ Fax _____

Existing Use Vacant Lot
Proposed Use Residential Home
Estimated Construction Cost \$ 300,000
Description of Work 2 story, Full basement,
Guest suite, Palm beach sun room,
5BR, 4 1/2 Bath.

Contractor Company TOLL MDZ LP
Contact Person Nathan Brandenburg
Address 7164 Columbia Gateway Dr. #230
City Columbia State MD Zip Code 21046
License No. CTE
Phone 443 535 9278 Fax 443 535 9297

Occupant or Tenant TOLL MDZ LP
Contact Name Nathan Brandenburg
Address 7164 Columbia Gateway Dr. #230
City Columbia State MD Zip Code 21046
Phone 443 535 9278 Fax 443 535 9297

Engineer or Architect Company FSM Associates
Contact Person Zach
Address 8318 Fircrest St.
City Ellicott City State MD Zip Code 21043
Phone 410 750 2251 Fax 410 750 4350

BUILDING DESCRIPTION - COMMERCIAL

Building Characteristics	Utilities
Height: _____	Water Supply: _____ Public _____ Private _____
No. of stories: _____	Sewage Disposal: _____ Public _____ Private _____
Gross area, sq. ft. per floor: _____	Electric Yes <input type="checkbox"/> No <input type="checkbox"/>
Use group: _____	Gas Yes <input type="checkbox"/> No <input type="checkbox"/>
Construction type: Reinforced Concrete _____ Structural Steel _____ Masonry _____ Wood Frame _____	Heating System: Electric <input type="checkbox"/> Oil <input type="checkbox"/> Natural Gas <input type="checkbox"/> Propane Gas <input type="checkbox"/>
State Certified Modular _____	Sprinkler system: N/A <input type="checkbox"/> Full _____ Partial _____ Other Suppression _____ # of Heads _____

BUILDING DESCRIPTION - RESIDENTIAL

Building Characteristics	Utilities
SF Dwelling <input checked="" type="checkbox"/> SF Townhouse <input type="checkbox"/> Depth _____ Width _____ 1st floor: <u>36'5"</u> <u>69'8"</u> 2nd floor: <u>36'5"</u> <u>69'8"</u> Basement: <u>30'0"</u> <u>69'8"</u> Finished Basement <input type="checkbox"/> Unfinished Basement <input checked="" type="checkbox"/> Crawl space <input type="checkbox"/> Slab on Grade <input type="checkbox"/> No. of Bedrooms <u>5</u>	Water Supply: _____ Public _____ Private <input checked="" type="checkbox"/>
Multi-family dwellings: No. of efficiency units: _____ No. of 1 BR units: _____ No. of 2 BR units: _____ No. of 3 BR units: _____	Sewage Disposal: _____ Public _____ Private <input checked="" type="checkbox"/>
Other Structure: _____ Dimensions: _____ Footings: _____ Roof: _____	Electric Yes <input checked="" type="checkbox"/> No <input type="checkbox"/> Gas Yes <input type="checkbox"/> No <input type="checkbox"/>
State Certified Modular _____ Manufactured Home _____	Heating System: Electric <input type="checkbox"/> Oil <input type="checkbox"/> Natural Gas <input type="checkbox"/> Propane Gas <input checked="" type="checkbox"/>
	Sprinkler system: N/A <input type="checkbox"/> NFPA #13D _____ NFPA #13R _____ Other: _____

THE UNDERSIGNED HEREBY CERTIFIES AND AGREES AS FOLLOWS: (1) THAT HE/SHE IS AUTHORIZED TO MAKE THIS APPLICATION; (2) THAT THE INFORMATION IS CORRECT; (3) THAT HE/SHE WILL COMPLY WITH ALL REGULATIONS OF HOWARD COUNTY WHICH ARE APPLICABLE THERETO; (4) THAT HE/SHE WILL PERFORM NO WORK ON THE ABOVE REFERENCED PROPERTY NOT SPECIFICALLY DESCRIBED IN THIS APPLICATION; (5) THAT HE/SHE GRANTS COUNTY OFFICIALS THE RIGHT TO ENTER ONTO THIS PROPERTY FOR THE PURPOSE OF INSPECTING THE WORK PERMITTED AND POSTING NOTICES.

Nathan Brandenburg
Applicant's Signature
Construction Manager/TOLL MDZ LP
Title/Company

Nathan Brandenburg
Print Name
2/18/14
Date

Checks payable to: **DIRECTOR OF FINANCE OF HOWARD COUNTY**
** PLEASE WRITE NEATLY AND LEGIBLY. **
- FOR OFFICE USE ONLY -

AGENCY	DATE	SIGNATURE APPROVAL
<input checked="" type="checkbox"/> Land Development, DPZ		
<input checked="" type="checkbox"/> State Highways		
<input checked="" type="checkbox"/> Building Official		
<input checked="" type="checkbox"/> Dev. Engineering, DPZ		
<input checked="" type="checkbox"/> Health	<u>3/19/14</u>	<u>[Signature]</u>
<input type="checkbox"/> Fire Protection		

Is Sediment Control approval required prior to issuance?
YES NO

CONTINGENCY CONSTRUCTION START:
ONE STOP SHOP:

DPZ SETBACK INFORMATION	PROPERTY ID# <u>60987</u>
Front: _____	Filing fee \$ <u>100.00</u>
Rear: _____	Permit fee \$ _____
Side: _____	Excise tax \$ _____
Side St.: _____	Add'l per. fee \$ _____
All minimum setbacks met? YES <input type="checkbox"/> NO <input type="checkbox"/>	TOTAL FEES \$ _____
Is Entrance Permit required? YES <input type="checkbox"/> NO <input type="checkbox"/>	Sub-total paid \$ _____
Historic District? YES <input type="checkbox"/> NO <input type="checkbox"/>	Balance due \$ _____
Lot Coverage for NewTown Zone _____	Check # <u>309116</u>
SDP/Red-line approval date _____	Validation # <u>41245</u>

Accepted by [Signature]

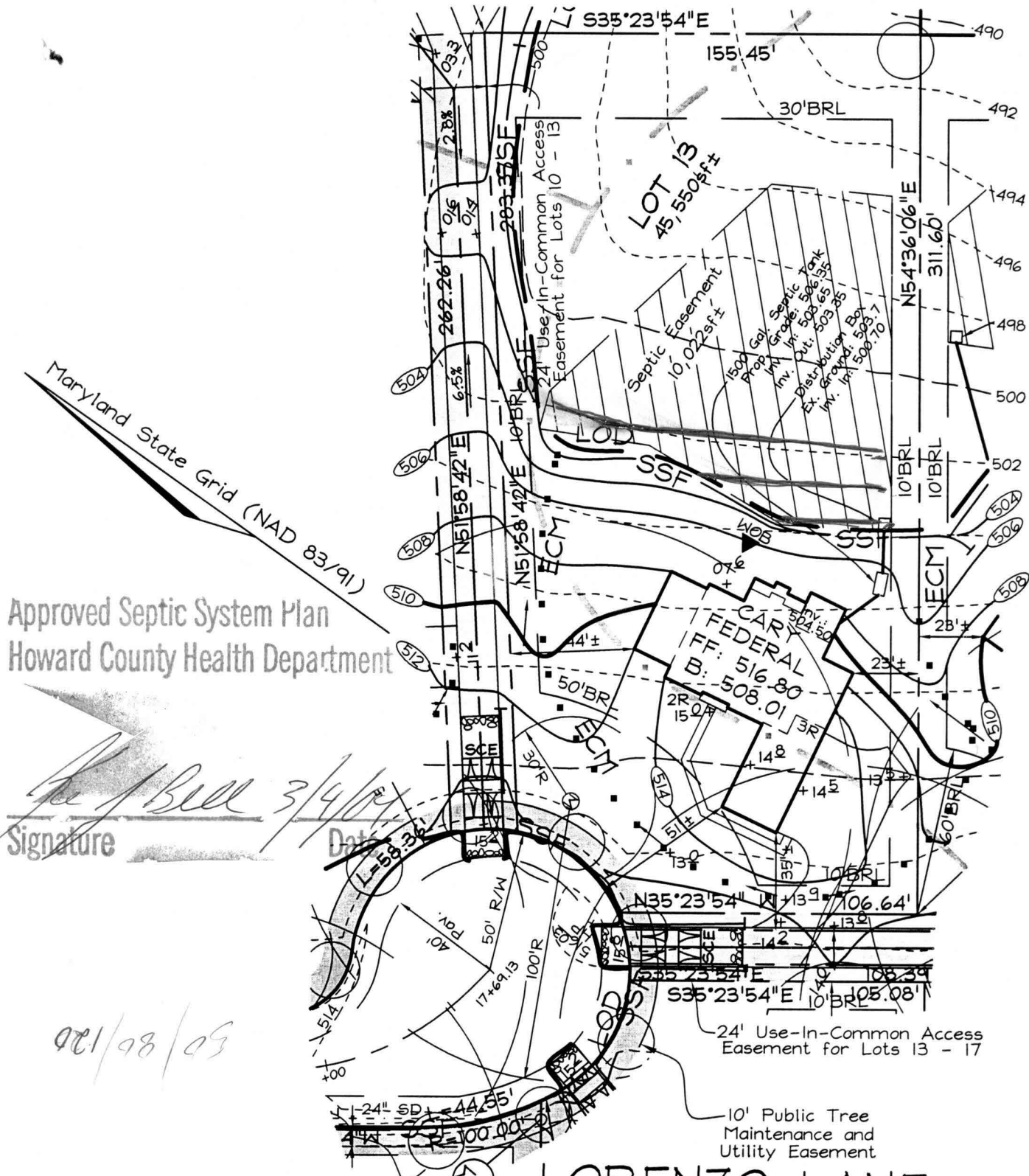

Maryland State Grid (NAD 83/91)

Approved Septic System Plan
Howard County Health Department

C. B. Miller
Signature

3/4/04
Date

021/08/09

LORENZO LANE
PUBLIC ACCESS PLACE

OWNER/DEVELOPER

Toll MD II, LP
7164 Columbia Gateway Drive
Suite 230
Columbia, Maryland 21046
410.872.9185

FSH Associates

Engineers Planners Surveyors
8318 Forrest Street Ellicott City, MD 21043
Tel: 410-750-2251 Fax: 410-750-7350
E-mail: FSHAssociates@cs.com

Note: 1. See Approved Grading Plan GP-04-39 for Entire Site.
2. The existing well shown on this plan (identified with the attached well tag number: HU-94-3531) has been field located by C. B. Miller professional surveyor and is accurately shown.

DESIGN BY: PS
DRAWN BY: Slim
CHECKED BY: ZYF
SCALE: 1"=50'
DATE: Feb. 23, 2004
W.O. No.: 3217
SHEET No.: 1 OF 1

LOT RESITE
LOT 13
CATTAIL TRACE

TAX MAPS 13, 14, 20 & 21
GRIDS 7, 12, 19 & 24
4TH ELECTION DISTRICT

PARCELS 20, 67 & 312
HOWARD COUNTY, MARYLAND