

APPLICATION

PERCOLATION TESTING

A 514952

P _____

HOWARD COUNTY HEALTH DEPARTMENT
BUREAU OF ENVIRONMENTAL HEALTH
3525-H ELLICOTT MILLS DRIVE/ELLICOTT CITY, MARYLAND 21043
TELEPHONE: 313-2640

DISTRICT _____

DATE 2/28/01

TO: THE COUNTY HEALTH OFFICER
ELLICOTT CITY, MARYLAND

I HEREBY APPLY FOR THE NECESSARY TEST PRIOR TO APPLICATION FOR PERMIT TO CONSTRUCT (OR RECONSTRUCT) A SEWAGE DISPOSAL SYSTEM.

PROPERTY OWNER Waterford Farm Joint Venture

ADDRESS 4003 Jennings Chapel Rd PHONE _____
Brookville MD 20833

AGENT OR PROSPECTIVE BUYER _____

ADDRESS _____ PHONE _____

PROPERTY LOCATION:

SUBDIVISION Waterford Property LOT NO. 18

ROAD AND DESCRIPTION Daisy Road

TAX MAP 13, 14, 20, 21 PARCEL # 20

SIZE OF LOT _____ TYPE BLDG. SFD
(SINGLE FAMILY DWELLING OR COMMERCIAL)

THE SYSTEM INSTALLED UNDER THIS APPLICATION IS ACCEPTABLE ONLY UNTIL PUBLIC FACILITIES BECOME AVAILABLE. I FULLY UNDERSTAND THE FEE CONNECTED WITH THE FILING OF THIS PERC TEST APPLICATION IS NON-REFUNDABLE UNDER ANY CIRCUMSTANCES. I ALSO AGREE TO COMPLY WITH ALL M.O.S.H.A. REQUIREMENTS IN TESTING THIS LOT. [Signature]
(SIGNATURE OF APPLICANT)

APPROVED BY _____ FOR _____ DATE _____

DISAPPROVED BY _____ FOR _____ DATE _____

HOLD PENDING FURTHER TESTS _____

REASONS FOR REJECTION OR HOLDING _____

PERCOLATION TEST PLAT/PRELIMINARY PLAT - TITLE OR I.D. # _____ DATE _____

SITE DEVELOPMENT PLAN/FINAL PLAT - TITLE OR I.D. # _____ DATE _____

THIS IS NOT A PERMIT

AS15227-Q

NOT TO SCALE

Lot 18

COUNTY #

SOIL PROFILE

666/665

0' orange-brown clay/m
 4'5" orange-brown clay loam
 6' tan-brown silty loam
 10-15% mica schist
 14'

667

orange-brown clay loam
 4'

orange-brown loam
 14'

10-15% mica schist
 ↓

668

orange-brown clay loam
 5'

reddish-brown silty loam
 14'

10-20% mica schist
 ↓

SOIL PROFILE

669

0' orange-brown clay loam
 4' reddish brown sandy loam
 10-20% mica schist
 14'

670

orange-brown clay loam
 5'

reddish-brown sandy loam
 10-20% mica schist
 14'

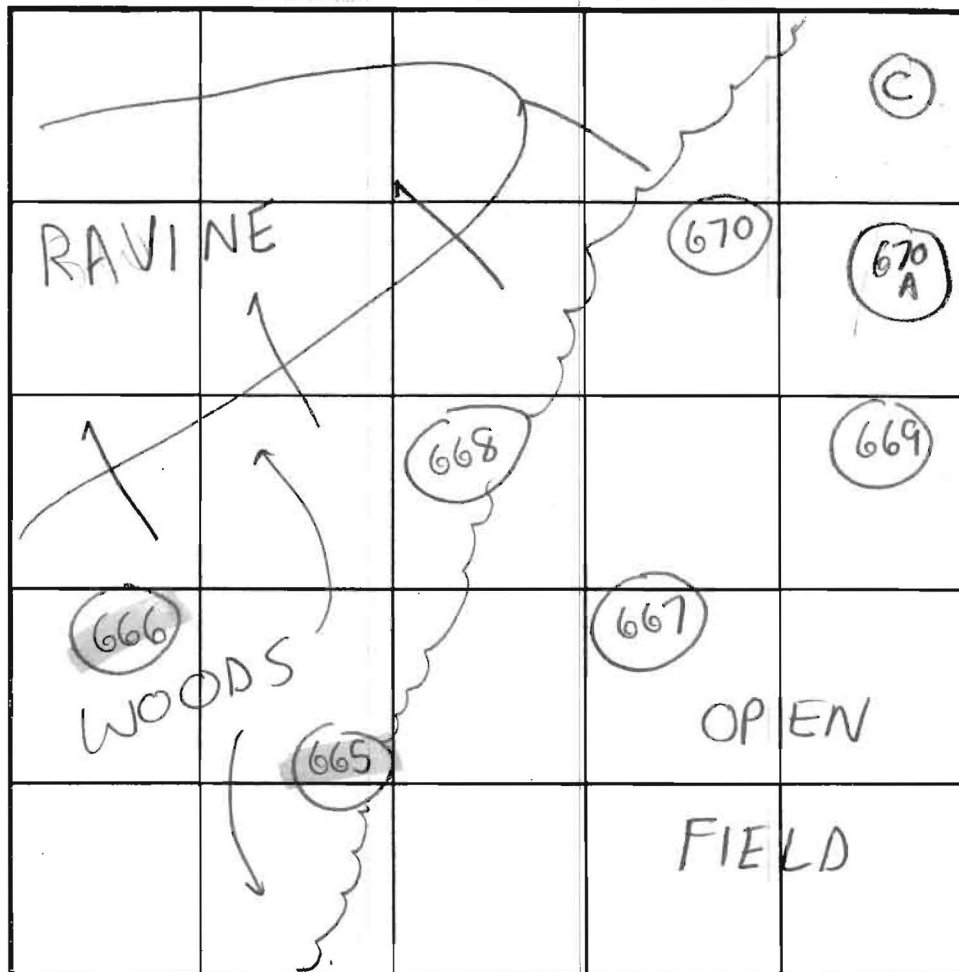

INDICATE NORTH - NAME ADJOINING ROADWAY AS BASE LINE.

DATE	TEST NO.	DEPTH	PRE-WET		TEST - 1" DROP		TIME	
			START	STOP	START	STOP		
6/6/01	666 ⁴	3'5" T 14' V	12:15pm	12:19pm	12:19pm	12:25pm	6 min	OK
	665	4'5" T 14' V	12:35pm	12:40pm	12:40pm	12:55pm	15 min	OK
	667 ⁵	14' V	(VISUAL OK)		SEE	SOIL PROFILE		OK
	668 ⁶	14' V	(VISUAL OK)		SEE	SOIL PROFILE		OK
	669 ⁷	5' T 14' V	1:11pm	1:13pm	1:13pm	1:16pm	3 min	OK
	670 ⁸	5' T 14' V	1:23pm	1:38pm	1:38pm	1:58pm	20 min	OK

REMARKS

TYPE OF SOIL Glenelg

TESTED BY SRK Fodd Parks = Bachhoe Chuck Sharp ALSO PRESENT

TRENCH DESIGN DATA: AVERAGE PERCOLATION TIME _____ TRENCH WIDTH 3'

INLET DEPTH 3'5" MAXIMUM BOTTOM DEPTH 5' SQ. FT./BEDROOM 210

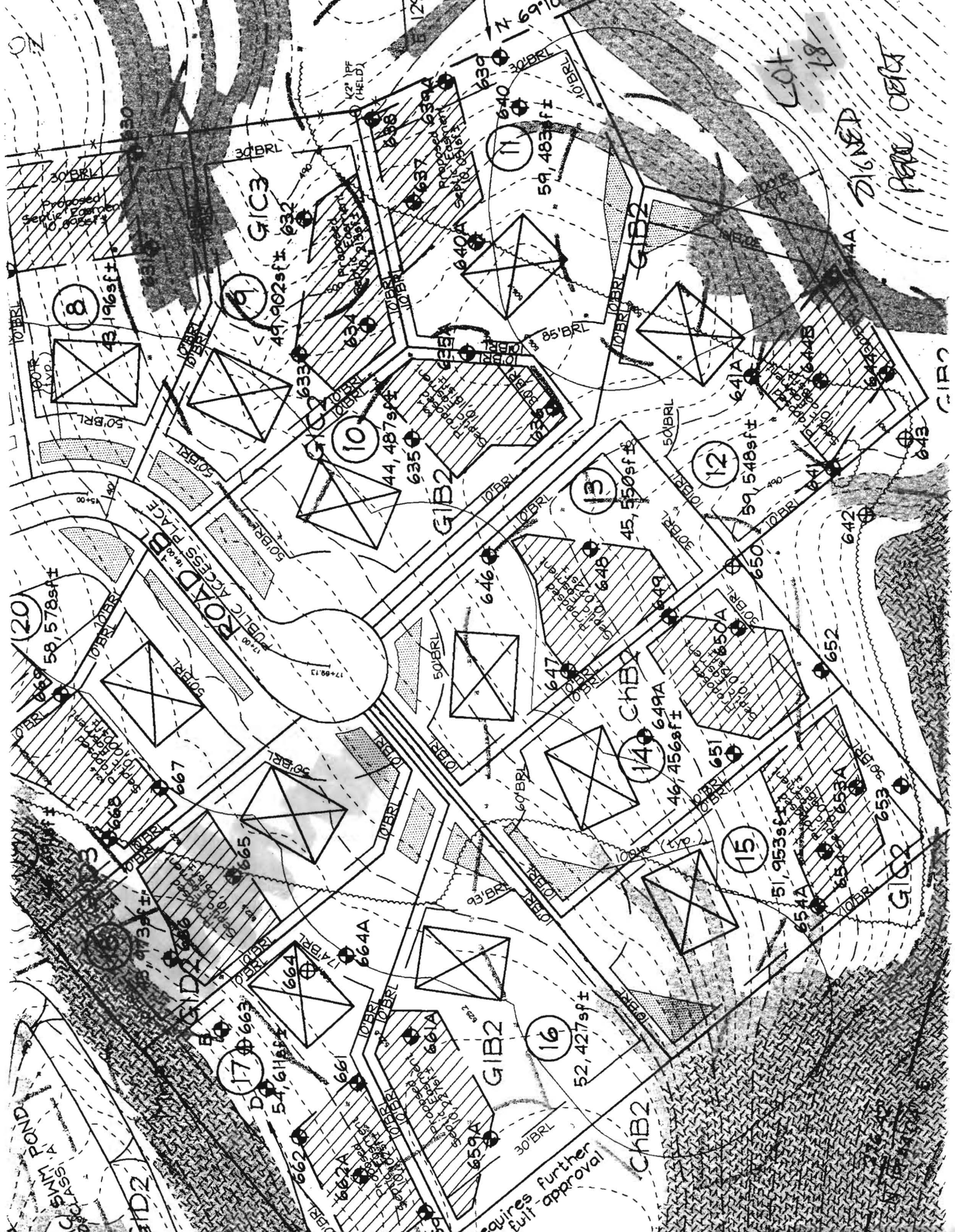

129

6910

10BRL

30BRL

Proposed
Septic System
10,000sf

10BRL

10BRL

10BRL

10BRL

10BRL

10BRL

10BRL

10BRL

10BRL

10BRL

10BRL

10BRL

10BRL

10BRL

10BRL

10BRL

10BRL

10BRL

10BRL

10BRL

10BRL

10BRL

10BRL

10BRL

10BRL

10BRL

10BRL

10BRL

8

196sf

43

10BRL

10BRL

10BRL

10BRL

10BRL

10BRL

10BRL

10BRL

10BRL

10BRL

10BRL

10BRL

10BRL

10BRL

10BRL

10BRL

10BRL

10BRL

10BRL

10BRL

10BRL

10BRL

10BRL

10BRL

10BRL

9

49,902sf

632

10BRL

10BRL

10BRL

10BRL

10BRL

10BRL

10BRL

10BRL

10BRL

10BRL

10BRL

10BRL

10BRL

10BRL

10BRL

10BRL

10BRL

10BRL

10BRL

10BRL

10BRL

10BRL

10BRL

10BRL

10BRL

10

44,487sf

635

10BRL

10BRL

10BRL

10BRL

10BRL

10BRL

10BRL

10BRL

10BRL

10BRL

10BRL

10BRL

10BRL

10BRL

10BRL

10BRL

10BRL

10BRL

10BRL

10BRL

10BRL

10BRL

10BRL

10BRL

10BRL

11

59,483sf

639

10BRL

10BRL

10BRL

10BRL

10BRL

10BRL

10BRL

10BRL

10BRL

10BRL

10BRL

10BRL

10BRL

10BRL

10BRL

10BRL

10BRL

10BRL

10BRL

10BRL

10BRL

10BRL

10BRL

10BRL

10BRL

12

59,548sf

641A

10BRL

10BRL

10BRL

10BRL

10BRL

10BRL

10BRL

10BRL

10BRL

10BRL

10BRL

10BRL

10BRL

10BRL

10BRL

10BRL

10BRL

10BRL

10BRL

10BRL

10BRL

10BRL

10BRL

10BRL

10BRL

13

45,550sf

642

10BRL

10BRL

10BRL

10BRL

10BRL

10BRL

10BRL

10BRL

10BRL

10BRL

10BRL

10BRL

10BRL

10BRL

10BRL

10BRL

10BRL

10BRL

10BRL

10BRL

10BRL

10BRL

10BRL

10BRL

10BRL

14

46,456sf

643

10BRL

10BRL

10BRL

10BRL

10BRL

10BRL

10BRL

10BRL

10BRL

10BRL

10BRL

10BRL

10BRL

10BRL

10BRL

10BRL

10BRL

10BRL

10BRL

10BRL

10BRL

10BRL

10BRL

10BRL

10BRL

15

51,953sf

644

10BRL

10BRL

10BRL

10BRL

10BRL

10BRL

10BRL

10BRL

10BRL

10BRL

10BRL

10BRL

10BRL

10BRL

10BRL

10BRL

10BRL

10BRL

10BRL

10BRL

10BRL

10BRL

10BRL

10BRL

10BRL

16

52,427sf

645

10BRL

10BRL

10BRL

10BRL

10BRL

10BRL

10BRL

10BRL

10BRL

10BRL

10BRL

10BRL

10BRL

10BRL

10BRL

10BRL

10BRL

10BRL

10BRL

10BRL

10BRL

10BRL

10BRL

10BRL

10BRL

17

54,616sf

646

10BRL

10BRL

10BRL

10BRL

10BRL

10BRL

10BRL

10BRL

10BRL

10BRL

10BRL

10BRL

10BRL

10BRL

10BRL

10BRL

10BRL

10BRL

10BRL

10BRL

10BRL

10BRL

10BRL

10BRL

10BRL

18

58,578sf

647

10BRL

10BRL

10BRL

10BRL

10BRL

10BRL

