

Building Address 3180 Lorenze Ln.
Woodbine MD. 21717
 Suite/Apt. #: _____ SDP/WP/Petition #: _____
 Census Tract 04412 Subdivision White Pine Run
 Section _____ Area _____ Lot 15
 Tax Map 20 Parcel 13 Grid 6
 Zoning R1 Map Coordinates 367 Lot size 113

Property Owner's Name Toll MDZ LP
 Address 7104 Columbia Gateway Dr. #230
 City Columbia State MD Zip Code 21046
 Home Phone _____ Work Phone 443 535 9296
 Applicant's Name & Mailing Address, (if other than stated hereon):

 Phone _____ Fax _____

Existing Use Vacant Lot
 Proposed Use Residential Home
 Estimated Construction Cost \$ 300,000
 Description of Work Chamberlain Manor,
2 story, great suite, bedroom
suites, 5 1/2 baths, full kitchen
 Occupant or Tenant Toll MDZ LP
 Contact Name Nathan Brandenburg
 Address 7104 Columbia Gateway Dr #230
 City Columbia State MD Zip Code 21046
 Phone 443 535 9296 Fax 443 535 9297

Contractor Company Toll MDZ LP
 Contact Person Nathan Brandenburg
 Address 7104 Columbia Gateway Dr. #230
 City Columbia State MD Zip Code 21046
 License No. 678
 Phone 443 535 9296 Fax 443 535 9297
 Engineer or Architect Company FSM Associates
 Contact Person Zach
 Address 8318 Fircrest St.
 City Elicott City State MD Zip Code 21043
 Phone 410 750 2251 Fax 410 750 7350

BUILDING DESCRIPTION - COMMERCIAL

Building Characteristics	Utilities
Height: _____	Water Supply: _____ Public <input type="checkbox"/> Private <input type="checkbox"/>
No. of stories: _____	Sewage Disposal: _____ Public <input type="checkbox"/> Private <input type="checkbox"/>
Gross area, sq. ft. per floor: _____	Electric Yes <input type="checkbox"/> No <input type="checkbox"/>
Use group: _____	Gas Yes <input type="checkbox"/> No <input type="checkbox"/>
Construction type: _____ Reinforced Concrete <input type="checkbox"/> Structural Steel <input type="checkbox"/> Masonry <input type="checkbox"/> Wood Frame <input type="checkbox"/> State Certified Modular <input type="checkbox"/>	Heating System: _____ Electric <input type="checkbox"/> Oil <input type="checkbox"/> Natural Gas <input type="checkbox"/> Propane Gas <input type="checkbox"/>
	Sprinkler system: N/A <input type="checkbox"/> Full <input type="checkbox"/> Partial <input type="checkbox"/> Other Suppression <input type="checkbox"/> # of Heads _____

BUILDING DESCRIPTION - RESIDENTIAL

Building Characteristics	Utilities
SF Dwelling <input checked="" type="checkbox"/> SF Townhouse <input type="checkbox"/> Depth <input checked="" type="checkbox"/> Width <input type="checkbox"/>	Water Supply: _____ Public <input type="checkbox"/> Private <input checked="" type="checkbox"/>
1st floor: _____	Sewage Disposal: _____ Public <input type="checkbox"/> Private <input checked="" type="checkbox"/>
2nd floor: _____	Electric Yes <input type="checkbox"/> No <input type="checkbox"/>
Basement: _____	Gas Yes <input type="checkbox"/> No <input checked="" type="checkbox"/>
Finished Basement <input type="checkbox"/> Unfinished Basement <input checked="" type="checkbox"/>	Heating System: _____ Electric <input type="checkbox"/> Oil <input type="checkbox"/> Natural Gas <input type="checkbox"/> Propane Gas <input checked="" type="checkbox"/>
Crawl space <input type="checkbox"/> Slab on Grade <input checked="" type="checkbox"/>	Sprinkler system: N/A <input type="checkbox"/> NFFA #13D <input type="checkbox"/> NFFA #13R <input type="checkbox"/> Other: _____
No. of Bedrooms <u>5</u>	
Multi-family dwellings: _____ No. of efficiency units: _____ No. of 1 BR units: _____ No. of 2 BR units: _____ No. of 3 BR units: _____	
Other Structure: _____	
Dimensions: _____	
Footings: _____	
Roof: _____	
State Certified Modular <input type="checkbox"/> Manufactured Home <input type="checkbox"/>	

THE UNDERSIGNED HEREBY CERTIFIES AND AGREES AS FOLLOWS: (1) THAT HE/SHE IS AUTHORIZED TO MAKE THIS APPLICATION; (2) THAT THE INFORMATION IS CORRECT; (3) THAT HE/SHE WILL COMPLY WITH ALL REGULATIONS OF HOWARD COUNTY WHICH ARE APPLICABLE THERETO; (4) THAT HE/SHE WILL PERFORM NO WORK ON THE ABOVE REFERENCED PROPERTY NOT SPECIFICALLY DESCRIBED IN THIS APPLICATION; (5) THAT HE/SHE GRANTS COUNTY OFFICIALS THE RIGHT TO ENTER ONTO THIS PROPERTY FOR THE PURPOSE OF INSPECTING THE WORK PERMITTED AND POSTING NOTICES.

Nathan Brandenburg
 Applicant's Signature
CM / Toll Brothers
 Title/Company

Nathan Brandenburg
 Print Name
6.8.04
 Date

Checks payable to: **DIRECTOR OF FINANCE OF HOWARD COUNTY**
**** PLEASE WRITE NEATLY AND LEGIBLY ****
FOR OFFICE USE ONLY

AGENCY	DATE	SIGNATURE APPROVAL
Land Development, DPZ		
State Highways		
Building Official		
Dev. Engineering, DPZ		
Health	<u>7/15/04</u>	<u>[Signature]</u>
Fire Protection		

Is Sediment Control approval required prior to issuance?
 YES NO

CONTINGENCY CONSTRUCTION START:
 ONE STOP SHOP:

DPZ SETBACK INFORMATION

Front: _____
 Rear: _____
 Side: _____
 Side St.: _____
 All minimum setbacks met? YES NO
 Entrance Permit required? YES NO
 Historic District? YES NO
 Lot Coverage for New Town Zone _____
 SDP/Red-line approval date: _____

PROPERTY ID#: 62423

Filing fee \$ 200.00
 Permit fee \$ _____
 Excise tax \$ _____
 Add'l per. fee \$ _____
 TOTAL FEES \$ _____
 Sub-total paid \$ _____
 Balance due \$ _____
 Check # 352452
 Validation # 72171

Accepted by [Signature]

LORENZO LANE

PUBLIC ACCESS PLACE

1-11-05
Proposed
septic
tank layout -
SEE ACTUAL
LAYOUT ON
PERMIT
(KN)

Maryland State Grid (NAD 83/91)

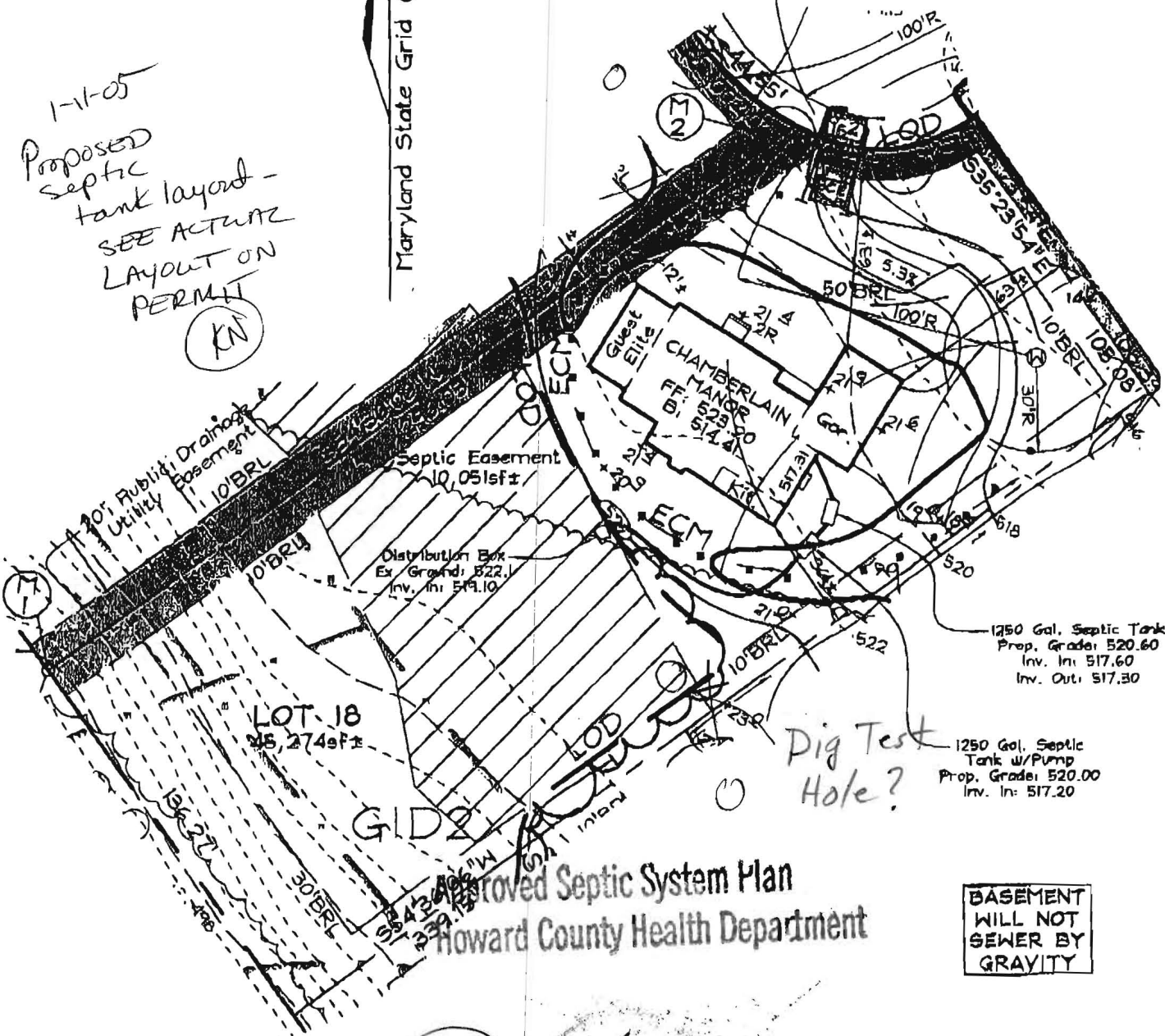

Approved Septic System Plan
Howard County Health Department

BASEMENT
WILL NOT
SEWER BY
GRAVITY

[Signature] 7/15/04 **OWNER/DEVELOPER**
Date
Toll MD II, LP
7164 Columbia Gateway Drive
Suite 230
Columbia, Maryland 21046
410.872.9188

FSH Associates
Engineers Planners Surveyors
8318 Forrest Street Ellicott City, MD 21043
Tel: 410-750-2251 Fax: 410-750-7350
E-mail: FSHAassociates@cs.com

Note: 1. See Approved Grading Plan GP-04-39 for Entire Site.
2. The existing well shown on this plan (identified with the attached well tag number: HO-94-3542) has been field located by C. B. Miller professional surveyor and is accurately shown.

DESIGN BY: PS
DRAWN BY: MS
CHECKED BY: ZYF
SCALE: 1"=50'
DATE: May 28, 2004
W.O. No.: 3217
SHEET No.: 1 OF 1

LOT RESITE
LOT 18
CATTAIL TRACE

TAX MAPS 13, 14, 20 & 21
GRIDS 7, 12, 19 & 24
4TH ELECTION DISTRICT

PARCELS 20, 67 & 312
HOWARD COUNTY, MARYLAND