

APPLICATION

PERCOLATION TESTING

A 514952

P _____

HOWARD COUNTY HEALTH DEPARTMENT
BUREAU OF ENVIRONMENTAL HEALTH
3525-H ELLICOTT MILLS DRIVE/ELLICOTT CITY, MARYLAND 21043
TELEPHONE: 313-2640

DISTRICT _____

DATE 2/28/01

TO: THE COUNTY HEALTH OFFICER
ELLICOTT CITY, MARYLAND

I HEREBY APPLY FOR THE NECESSARY TEST PRIOR TO APPLICATION FOR PERMIT TO CONSTRUCT (OR RECONSTRUCT) A SEWAGE DISPOSAL SYSTEM.

PROPERTY OWNER Waterford Farm Joint Venture

ADDRESS 4003 Jennings Chapel Rd PHONE _____
Brookville MD 20833

AGENT OR PROSPECTIVE BUYER _____

ADDRESS _____ PHONE _____

PROPERTY LOCATION:

SUBDIVISION Waterford Property LOT NO. 9

ROAD AND DESCRIPTION Tracy Road

TAX MAP 13, 14, 20, 21 PARCEL # 20

SIZE OF LOT _____ TYPE BLDG. SFD
(SINGLE FAMILY DWELLING OR COMMERCIAL)

THE SYSTEM INSTALLED UNDER THIS APPLICATION IS ACCEPTABLE ONLY UNTIL PUBLIC FACILITIES BECOME AVAILABLE. I FULLY UNDERSTAND THE FEE CONNECTED WITH THE FILING OF THIS PERC TEST APPLICATION IS NON-REFUNDABLE UNDER ANY CIRCUMSTANCES. I ALSO AGREE TO COMPLY WITH ALL M.O.S.H.A. REQUIREMENTS IN TESTING THIS LOT.

Chubert
(SIGNATURE OF APPLICANT)

APPROVED BY _____ FOR _____ DATE _____

DISAPPROVED BY _____ FOR _____ DATE _____

HOLD PENDING FURTHER TESTS _____

REASONS FOR REJECTION OR HOLDING _____

PERCOLATION TEST PLAT/PRELIMINARY PLAT - TITLE OR I.D. # _____ DATE _____

SITE DEVELOPMENT PLAN/FINAL PLAT - TITLE OR I.D. # _____ DATE _____

THIS IS NOT A PERMIT

MS1522FH

COUNTY #

SOIL PROFILE

0' 632/633/634

red-brown clay loam

4'6"

tan-fine sandy loam

20-30% mica schist

13'

638

6'2"

brown topsoil

red-brown clay loam

2'

tan fine-sandy loam

0-5% mica schist

12'

639/640

4'

red-brown clay loam

orange-brown silty clay loam

35-45% frags

13'

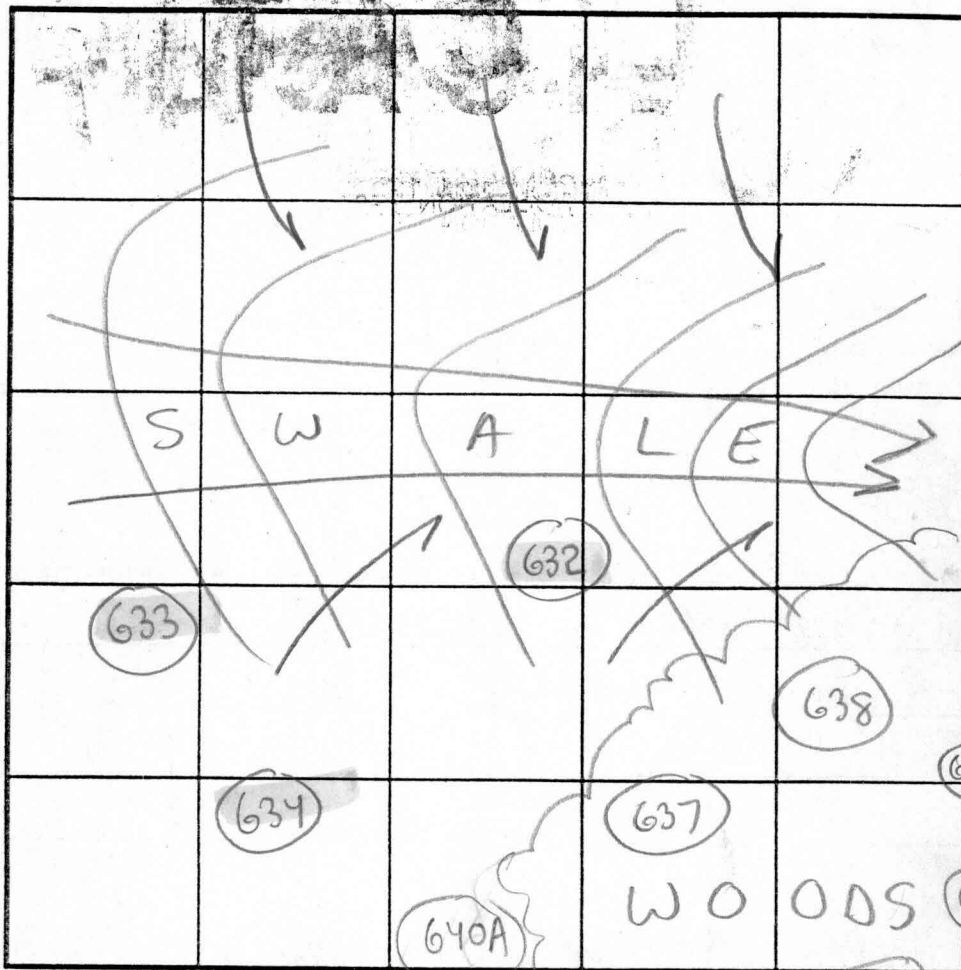

INDICATE NORTH - NAME ADJOINING ROADWAY AS BASE LINE.

Lot 9

SOIL PROFILE

0' 637

red-brown clay loam

3'

tan fine-sandy loam

0-5% mica schist

12'

639A/640A

orange-brown clay loam

4 1/2'

tan-orange silt loam

20-30% Rx

14'

DATE	TEST NO.	DEPTH	PRE-WET		TEST - 1" DROP		TIME	
			START	STOP	START	STOP		
6/4/01	632	5' T / 13' V	3:42pm	3:44pm	3:44pm	3:54pm	10 min	OK
	633	13' V	(VISUAL)	OK	SEE	SOIL PROFILE		OK
	634	3' 5" T / 13' V	4:09pm	4:13pm	4:13pm	4:25pm	12 min	OK
	638	12' V	(VISUAL)	OK	SEE	SOIL PROFILE		OK
	639	3' T / 12' V	3:52am	4:07am	4:07am	4:20am	13 min	HOLD
	(HOLD FOR RE-EVALUATION OF ROCK CONTENT)							
	640	3' T / 12' V	4:23am	4:35am	4:35am	4:51am	16 min	HOLD
	637	12' V	(VISUAL)	OK	SEE	SOIL PROFILE		OK
8/6/01	639A	14' V	(VISUAL)	OK	SEE	SOIL PROFILE		OK
	640A	4' T / 14' V	12:38pm	12:41pm	12:41pm	12:44pm	3 min	OK

REMARKS Potential Adjustment of SDA for proposed Lot 16 may be necessary

TYPE OF SOIL Glencol / Loam (fine sandy loam)

TESTED BY SRK Jeff Allen = Bachhoe / Chuck Sharp ALSO PRESENT Francois

TRENCH DESIGN DATA: AVERAGE PERCOLATION TIME 3min TRENCH WIDTH 3'

INLET DEPTH 3' MAXIMUM BOTTOM DEPTH 5' SQ FT/BEDROOM 180-210

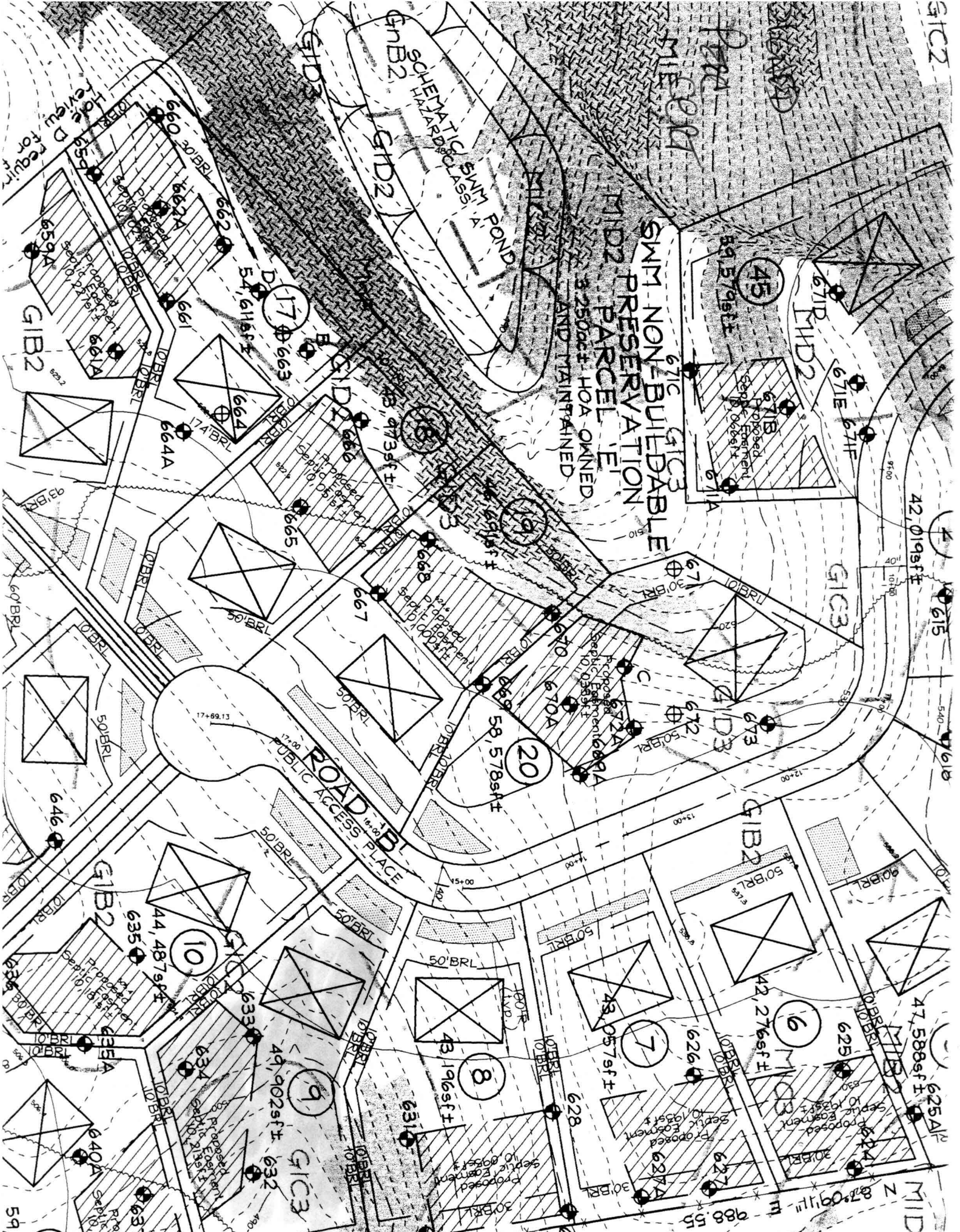

Have D require
review for

Proposed Septic System
Proposed Septic Tank
Proposed Septic Tank

Proposed Septic System
Proposed Septic Tank
Proposed Septic Tank

Proposed Septic System
Proposed Septic Tank
Proposed Septic Tank

Proposed Septic System
Proposed Septic Tank
Proposed Septic Tank

Proposed Septic System
Proposed Septic Tank
Proposed Septic Tank

Proposed Septic System
Proposed Septic Tank
Proposed Septic Tank

Proposed Septic System
Proposed Septic Tank
Proposed Septic Tank

Proposed Septic System
Proposed Septic Tank
Proposed Septic Tank

Proposed Septic System
Proposed Septic Tank
Proposed Septic Tank

Proposed Septic System
Proposed Septic Tank
Proposed Septic Tank

Proposed Septic System
Proposed Septic Tank
Proposed Septic Tank

Proposed Septic System
Proposed Septic Tank
Proposed Septic Tank

Proposed Septic System
Proposed Septic Tank
Proposed Septic Tank

Proposed Septic System
Proposed Septic Tank
Proposed Septic Tank

Proposed Septic System
Proposed Septic Tank
Proposed Septic Tank

Proposed Septic System
Proposed Septic Tank
Proposed Septic Tank

Proposed Septic System
Proposed Septic Tank
Proposed Septic Tank

Proposed Septic System
Proposed Septic Tank
Proposed Septic Tank

Proposed Septic System
Proposed Septic Tank
Proposed Septic Tank

Proposed Septic System
Proposed Septic Tank
Proposed Septic Tank

Proposed Septic System
Proposed Septic Tank
Proposed Septic Tank

Proposed Septic System
Proposed Septic Tank
Proposed Septic Tank

Proposed Septic System
Proposed Septic Tank
Proposed Septic Tank

Proposed Septic System
Proposed Septic Tank
Proposed Septic Tank

Proposed Septic System
Proposed Septic Tank
Proposed Septic Tank

Proposed Septic System
Proposed Septic Tank
Proposed Septic Tank

Proposed Septic System
Proposed Septic Tank
Proposed Septic Tank

Proposed Septic System
Proposed Septic Tank
Proposed Septic Tank

Proposed Septic System
Proposed Septic Tank
Proposed Septic Tank

Proposed Septic System
Proposed Septic Tank
Proposed Septic Tank

Proposed Septic System
Proposed Septic Tank
Proposed Septic Tank

Proposed Septic System
Proposed Septic Tank
Proposed Septic Tank

Proposed Septic System
Proposed Septic Tank
Proposed Septic Tank

Proposed Septic System
Proposed Septic Tank
Proposed Septic Tank

Proposed Septic System
Proposed Septic Tank
Proposed Septic Tank

Proposed Septic System
Proposed Septic Tank
Proposed Septic Tank

Proposed Septic System
Proposed Septic Tank
Proposed Septic Tank

Proposed Septic System
Proposed Septic Tank
Proposed Septic Tank

Proposed Septic System
Proposed Septic Tank
Proposed Septic Tank

Proposed Septic System
Proposed Septic Tank
Proposed Septic Tank

Proposed Septic System
Proposed Septic Tank
Proposed Septic Tank

Proposed Septic System
Proposed Septic Tank
Proposed Septic Tank

Proposed Septic System
Proposed Septic Tank
Proposed Septic Tank

Proposed Septic System
Proposed Septic Tank
Proposed Septic Tank

Proposed Septic System
Proposed Septic Tank
Proposed Septic Tank

Proposed Septic System
Proposed Septic Tank
Proposed Septic Tank

Proposed Septic System
Proposed Septic Tank
Proposed Septic Tank

Proposed Septic System
Proposed Septic Tank
Proposed Septic Tank

Proposed Septic System
Proposed Septic Tank
Proposed Septic Tank

Proposed Septic System
Proposed Septic Tank
Proposed Septic Tank

Proposed Septic System
Proposed Septic Tank
Proposed Septic Tank

Proposed Septic System
Proposed Septic Tank
Proposed Septic Tank

Proposed Septic System
Proposed Septic Tank
Proposed Septic Tank

Proposed Septic System
Proposed Septic Tank
Proposed Septic Tank

Proposed Septic System
Proposed Septic Tank
Proposed Septic Tank

Proposed Septic System
Proposed Septic Tank
Proposed Septic Tank

Proposed Septic System
Proposed Septic Tank
Proposed Septic Tank

Proposed Septic System
Proposed Septic Tank
Proposed Septic Tank

Proposed Septic System
Proposed Septic Tank
Proposed Septic Tank

Proposed Septic System
Proposed Septic Tank
Proposed Septic Tank

Proposed Septic System
Proposed Septic Tank
Proposed Septic Tank

Proposed Septic System
Proposed Septic Tank
Proposed Septic Tank

Proposed Septic System
Proposed Septic Tank
Proposed Septic Tank

Proposed Septic System
Proposed Septic Tank
Proposed Septic Tank

Proposed Septic System
Proposed Septic Tank
Proposed Septic Tank

Proposed Septic System
Proposed Septic Tank
Proposed Septic Tank

Proposed Septic System
Proposed Septic Tank
Proposed Septic Tank

Proposed Septic System
Proposed Septic Tank
Proposed Septic Tank

Proposed Septic System
Proposed Septic Tank
Proposed Septic Tank

Forest Conservation Line Table		
LINE	LENGTH	BEARING
F1	32.57	S84°24'24"W
F2	70.67	N68°21'13"W
F3	57.03	N49°44'30"W
F4	66.88	N60°25'45"W
F5	81.22	N71°43'16"W
F6	106.13	N56°07'04"W

