

APPLICATION

PERCOLATION TESTING

A 514952

P _____

HOWARD COUNTY HEALTH DEPARTMENT
BUREAU OF ENVIRONMENTAL HEALTH
3525-H ELLICOTT MILLS DRIVE/ELLICOTT CITY, MARYLAND 21043
TELEPHONE: 313-2640

DISTRICT _____

DATE 2/28/01

TO: THE COUNTY HEALTH OFFICER
ELLICOTT CITY, MARYLAND

I HEREBY APPLY FOR THE NECESSARY TEST PRIOR TO APPLICATION FOR PERMIT TO CONSTRUCT (OR RECONSTRUCT) A SEWAGE DISPOSAL SYSTEM.

PROPERTY OWNER Waterford Farm Joint Venture

ADDRESS 4003 Jennings Chapel Rd PHONE _____
Brooksville MD 20833

AGENT OR PROSPECTIVE BUYER _____

ADDRESS _____ PHONE _____

PROPERTY LOCATION:

SUBDIVISION Waterford Property LOT NO. 6

ROAD AND DESCRIPTION Tracy Road

TAX MAP 13, 14, 20, 21 PARCEL # 20

SIZE OF LOT _____ TYPE BLDG. SFD
(SINGLE FAMILY DWELLING OR COMMERCIAL)

THE SYSTEM INSTALLED UNDER THIS APPLICATION IS ACCEPTABLE ONLY UNTIL PUBLIC FACILITIES BECOME AVAILABLE. I FULLY UNDERSTAND THE FEE CONNECTED WITH THE FILING OF THIS PERC TEST APPLICATION IS NON-REFUNDABLE UNDER ANY CIRCUMSTANCES. I ALSO AGREE TO COMPLY WITH ALL M.O.S.H.A. REQUIREMENTS IN TESTING THIS LOT. _____
(SIGNATURE OF APPLICANT)

APPROVED BY _____ FOR _____ DATE _____

DISAPPROVED BY _____ FOR _____ DATE _____

HOLD PENDING FURTHER TESTS _____

REASONS FOR REJECTION OR HOLDING _____

PERCOLATION TEST PLAT/PRELIMINARY PLAT - TITLE OR I.D. # _____ DATE _____

SITE DEVELOPMENT PLAN/FINAL PLAT - TITLE OR I.D. # _____ DATE _____

THIS IS NOT A PERMIT

A515227-E

SCALE

LOT 6

COUNTY #

SOIL PROFILE

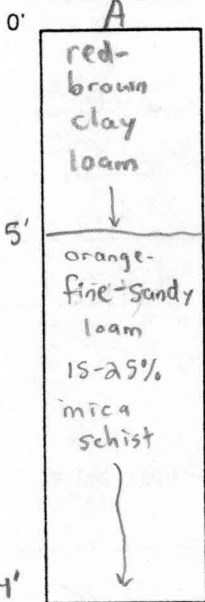

624/625

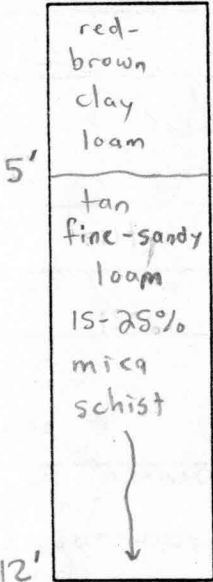

626

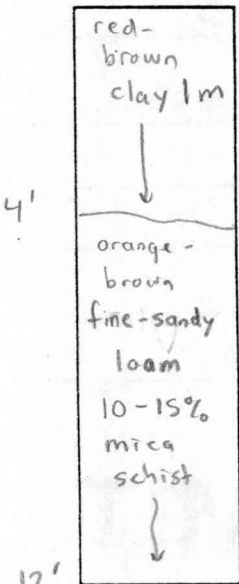

SOIL PROFILE

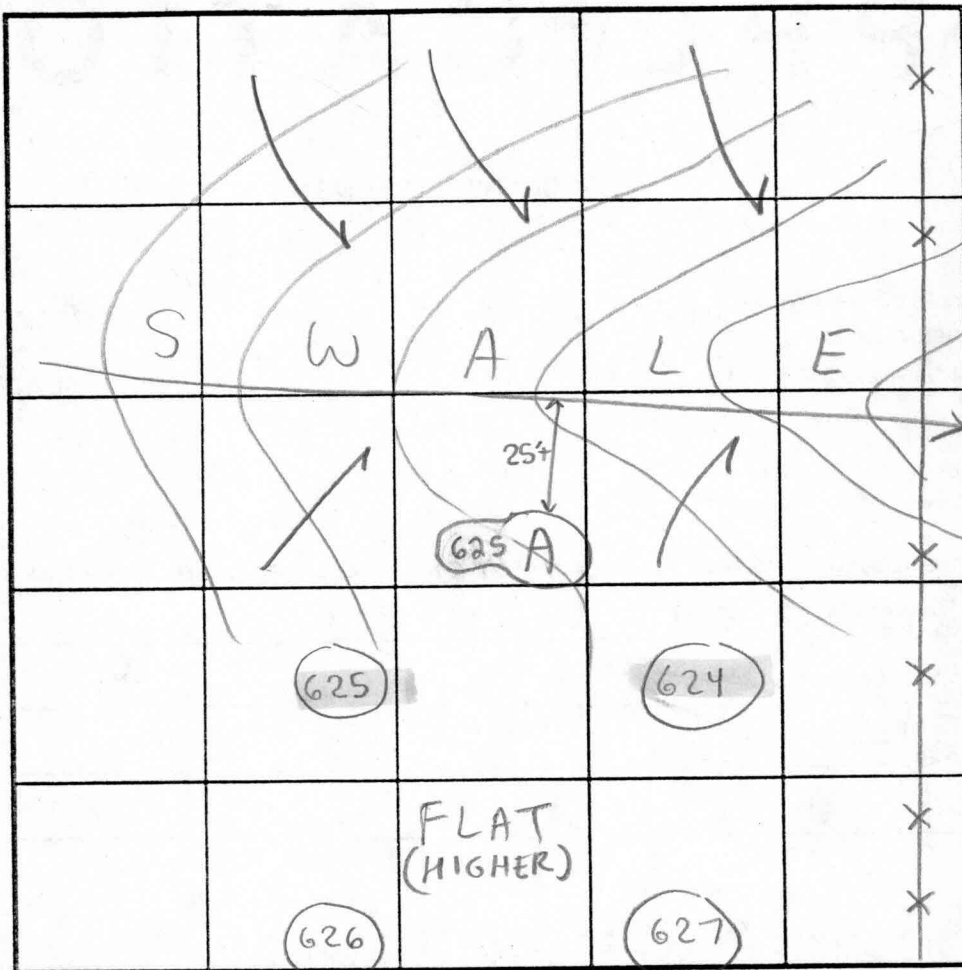
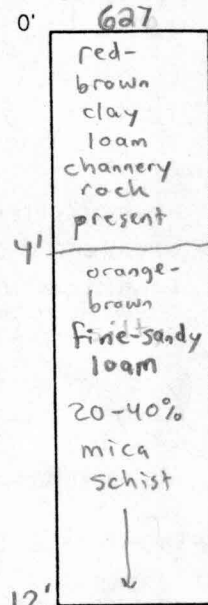

INDICATE NORTH - NAME ADJOINING ROADWAY AS BASE LINE.

DATE	TEST NO.	DEPTH	PRE-WET		TEST - 1" DROP		TIME	
			START	STOP	START	STOP		
6/4/01	625A	14'V	(VISUAL OK	SEE	SOIL PROFILE)	OK		
			(APPROXIMATELY 25' OFF OF CENTERLINE)					
	624	4'T 12'V	2:05pm	2:15pm	2:15pm	2:30pm	15min	OK
	625	12'V	(VISUAL OK	SEE	SOIL PROFILE)	OK		
	626	4'T 12'V	2:26pm	2:27pm	2:27pm	2:30pm	3min	OK
	627	3'5" F 12'V	2:32pm	2:35pm	2:35pm	2:37pm	2min	OK

REMARKS

TYPE OF SOIL Manor & Glenelg (Fine Sandy Loam)
 TESTED BY SRK Jeff Allen = Backhoe, Chuck Sharp = Pitlog ALSO PRESENT Francois
 TRENCH DESIGN DATA: AVERAGE PERCOLATION TIME 15min TRENCH WIDTH 3'
 INLET DEPTH 3' MAXIMUM BOTTOM DEPTH 5' SQ. FT/BEDROOM 210

MID

N 87°09'11" E 988.55

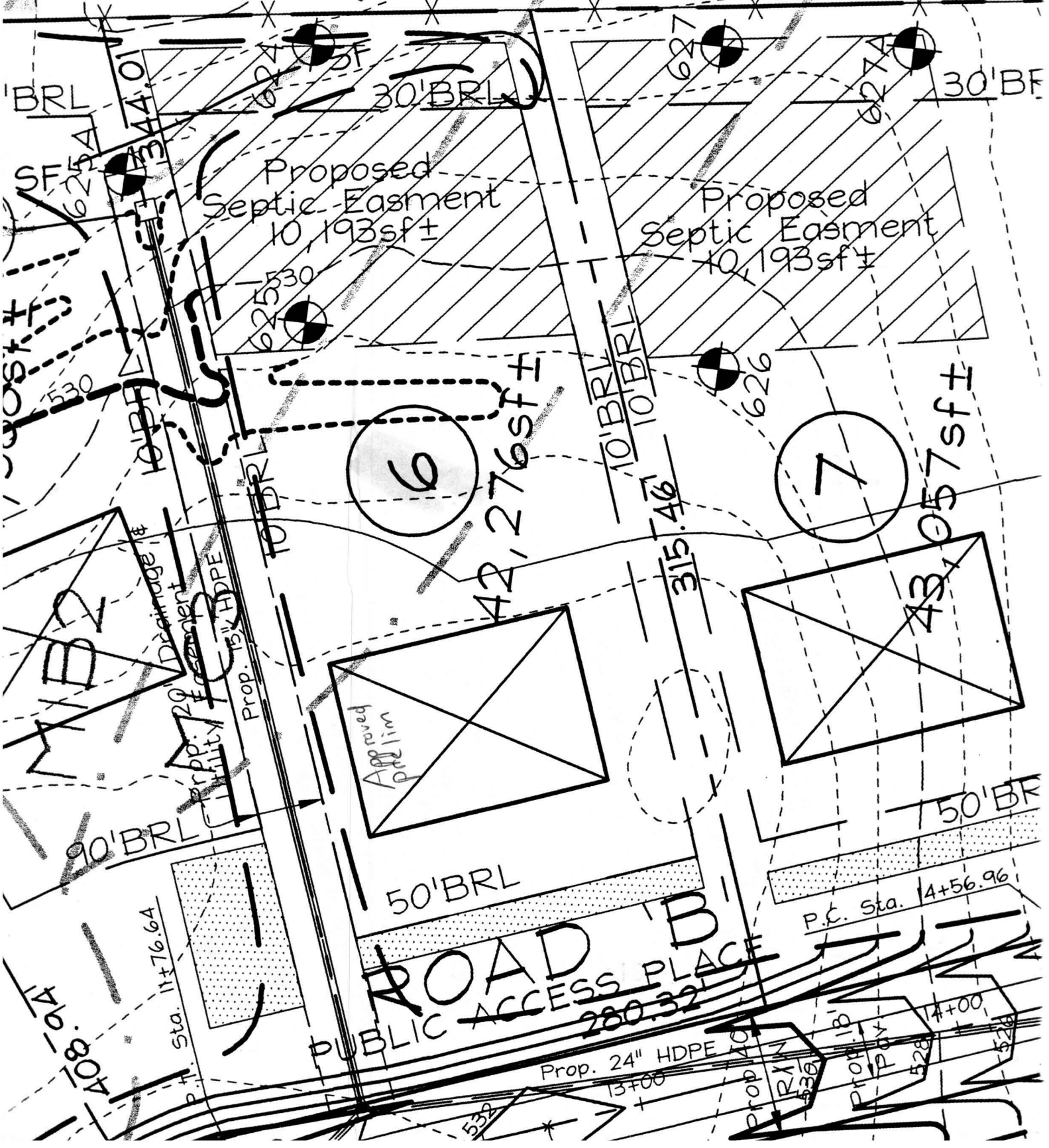

BRL

344.01

30' BRL

30' BRL

Proposed Septic Easment 10,193sf±

Proposed Septic Easment 10,193sf±

6

42,276sf±

7

43,057sf±

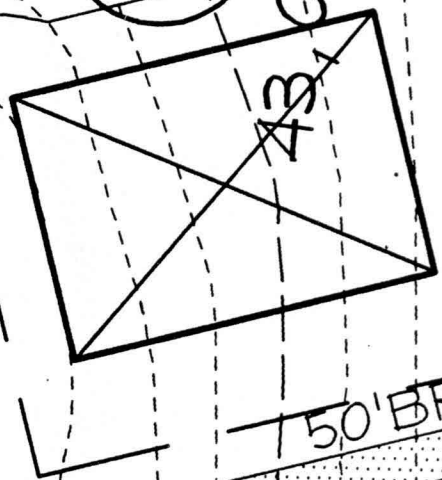
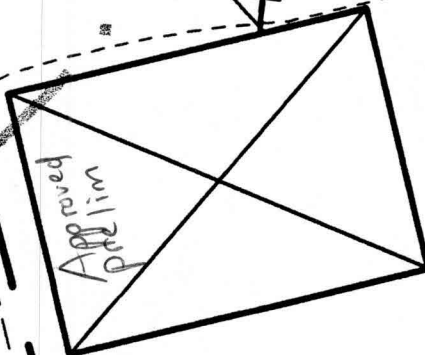

50' BRL

50' BRL

ROAD ACCESS PLACE 280.32

P.C. Sta. 14+56.96

P.H. Sta. 11+76.64

Prop. 24" HDPE 13+00

Prop. 18" PVC 14+00

14+00

408.97

Prop. 40" R/W 13+00

13+00

F-02-122

SIGNED

8/26/03

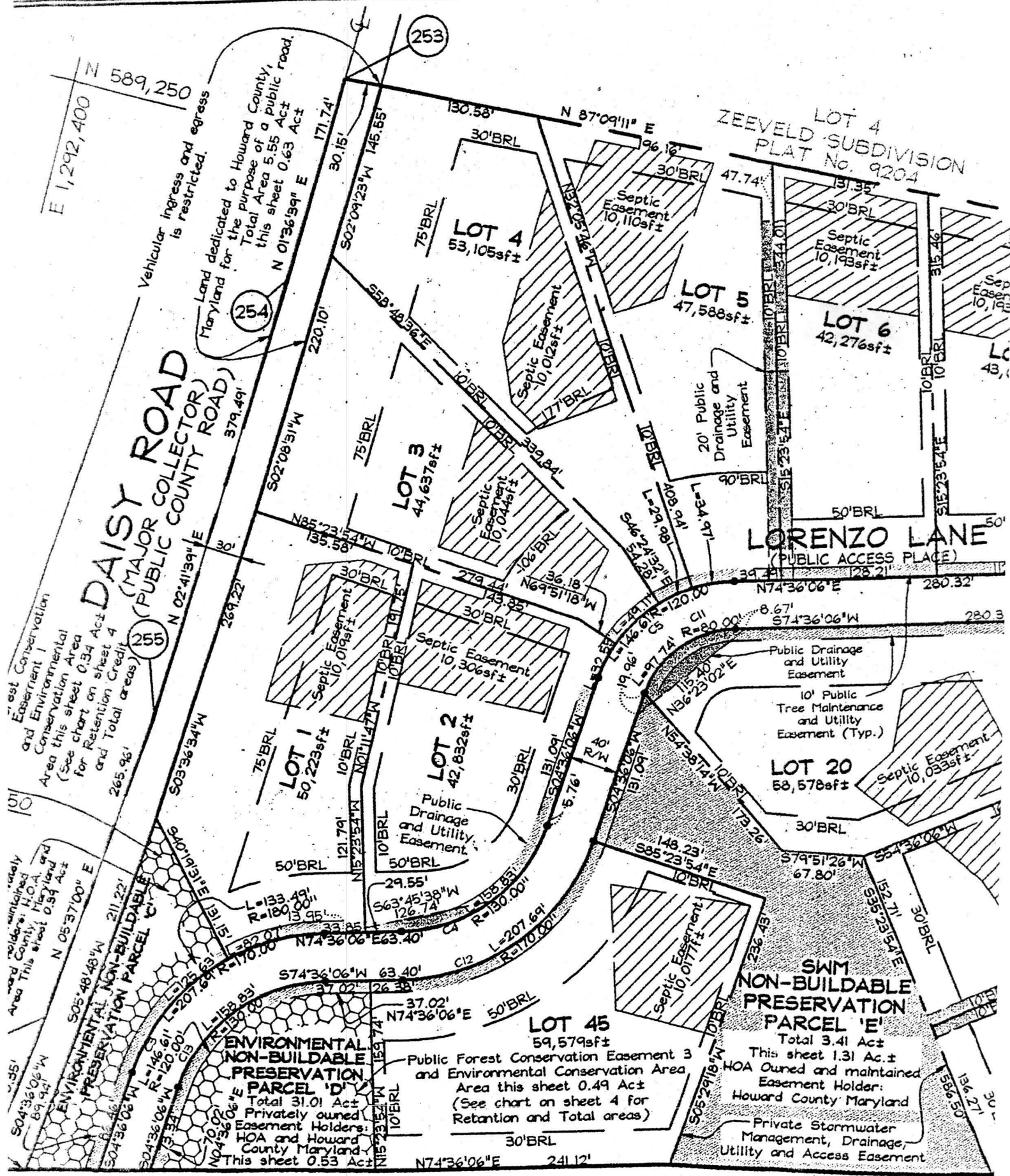

E 1,292,400
N 589,250

Vehicular ingress and egress is restricted.

Land dedicated to Howard County, Maryland for the purpose of a Public Road, Total Area 5.55 Ac± this sheet 0.63 Ac±

LOT 4 ZEEVELD SUBDIVISION PLAT No. 9204

DAISY ROAD
(MAJOR COLLECTOR ROAD)
(PUBLIC COUNTY ROAD)

LORENZO LANE
(PUBLIC ACCESS PLACE)

Best Conservation Easement 1 and Environmental Conservation Area this sheet 0.34 Ac± for Retention Credit and Total areas) 265.9g±

Environmentally Sensitive Area contained in Howard County, Maryland and this sheet 0.34 Ac±

ENVIRONMENTAL NON-BUILDABLE PRESERVATION PARCEL 'C'

ENVIRONMENTAL NON-BUILDABLE PRESERVATION PARCEL 'D'
Total 31.01 Ac± Privately owned Easement Holders: HOA and Howard County Maryland This sheet 0.53 Ac±

Public Forest Conservation Easement 3 and Environmental Conservation Area this sheet 0.49 Ac± (See chart on sheet 4 for Retention and Total areas)

SWM NON-BUILDABLE PRESERVATION PARCEL 'E'
Total 3.41 Ac± This sheet 1.31 Ac± HOA Owned and maintained Easement Holder: Howard County Maryland Private Stormwater Management, Drainage, Utility and Access Easement

MATCHLINE