

AS15227-S
COUNTY #

NOT TO SCALE

LOT 20

SOIL PROFILE

SOIL PROFILE C/669A/672A

0' 672
orange-brown clay
3' orange-brown clay loam
7' CHANNERY
tan-sandy loam
>50% ROCK
HARD BOTTOM
11'5"

0' orange-brown clay 1m
3' red-brown sandy loam
10-20% ROCK FRAGS
13'

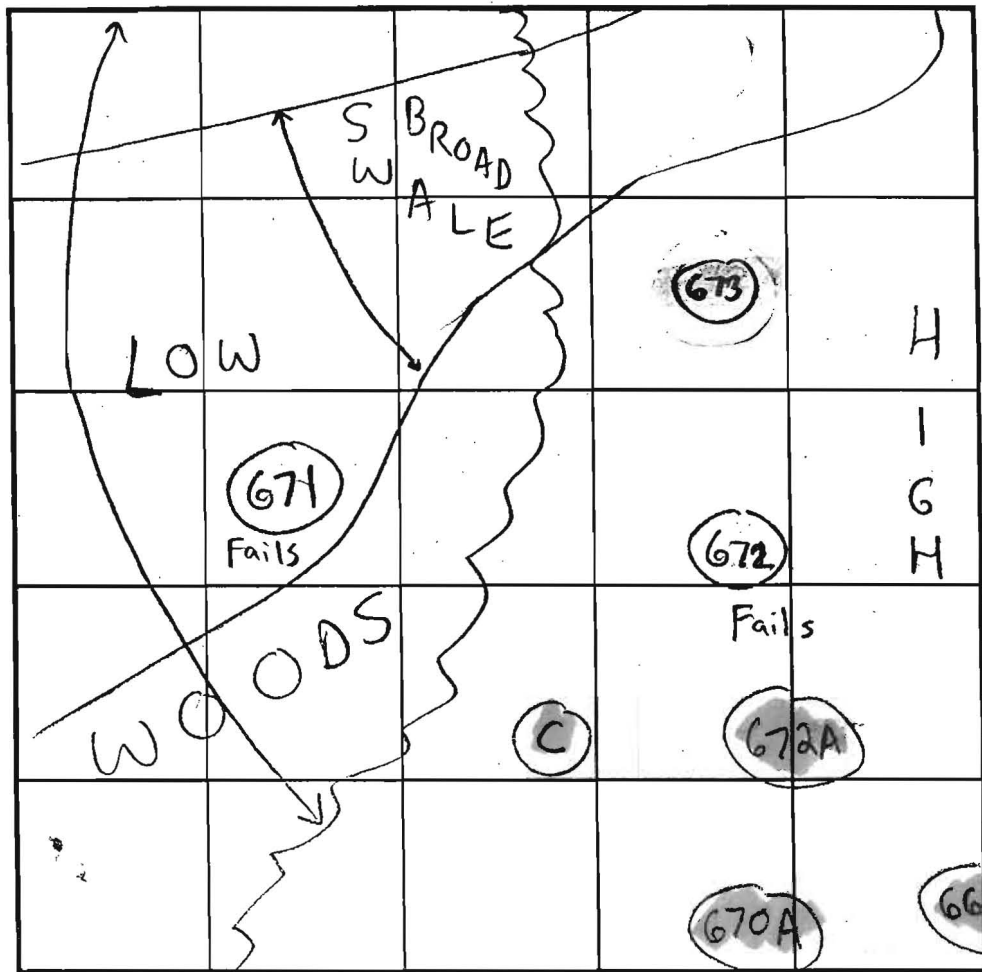

INDICATE NORTH - NAME ADJOINING ROADWAY AS BASE LINE.

671
red-brown heavy clay 1m
7' orange-brown sandy loam
5-10% mica schist
13'

670A
red-brn clay 1m
3' tan-sandy 1m to fine 1m
25-35% ROCK FRAGS
13'5"

DATE	TEST NO.	DEPTH	PRE-WET		TEST - 1" DROP		TIME	
			START	STOP	START	STOP		
6/6/01	672 ⁹	4'T 11'5"V	2:09pm	2:11pm	2:11pm	2:13pm	2min	FAILS
	671 ¹⁰	13'V	DEEP LOW	HEAVY LANDSCAPE	CLAY POSITION	LAYER	NA	FAILS
	(HOLE NOT SITED WELL FOR REST OF SDA)							
	673 ¹¹	7'T 14'V	3:18pm	3:27pm	3:27pm	3:35pm	8min	OK
	C	13'V	(VISUAL OK)	SEE SOIL PROFILE				OK
2/8/01	670A	7'T 13'5"	2:07pm	2:07:30pm	2:07:30pm	2:11pm	4min	OK
	669A	5'5" T 14'5"	2:16pm	2:30pm	2:30pm	2:45pm	15min	OK
	672A	14'5"V	(VISUAL OK)	SEE SOIL PROFILE				OK

REMARKS Adjust Proposed SDA for Lot 26 uphill

TYPE OF SOIL Glenelg

TESTED BY SRK Todd Parks = Backhoe
Church Sharp ALSO PRESENT

TRENCH DESIGN DATA: AVERAGE PERCOLATION TIME _____ TRENCH WIDTH 3'

INLET DEPTH 3'5" MAXIMUM BOTTOM DEPTH 5' SQ FT/BEDROOM 210

673
red-brown clay 1m
7' orange brown sandy loam
40-50% small frags mica schist
14'

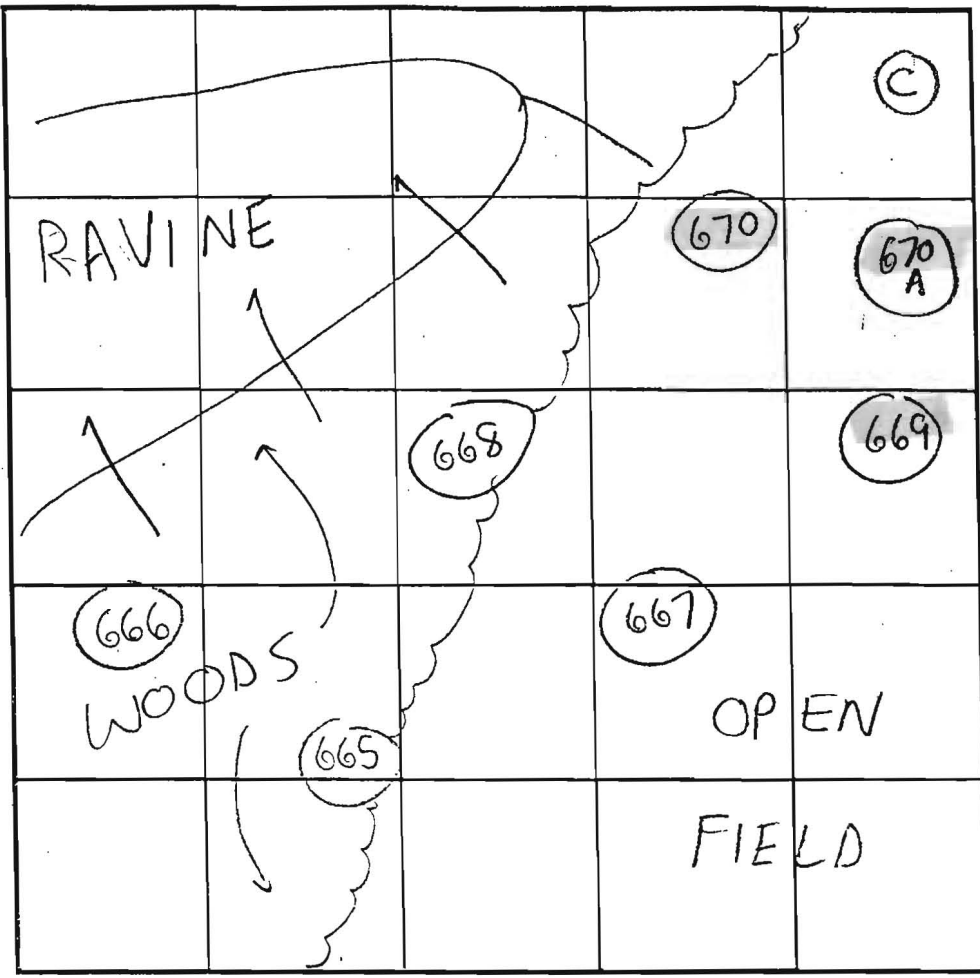

INDICATE NORTH - NAME ADJOINING ROADWAY AS BASE LINE.

SOIL PROFILE
666/665

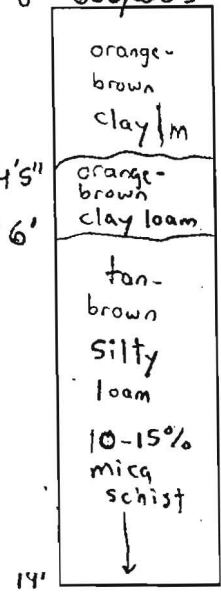

667

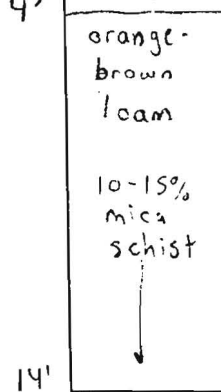
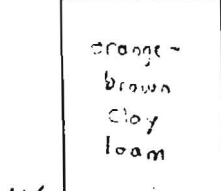

668

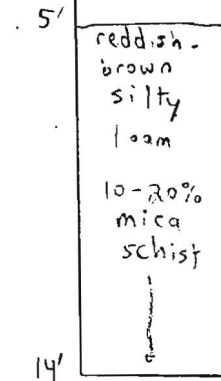
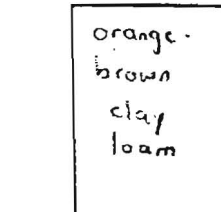

SOIL PROFILE
669

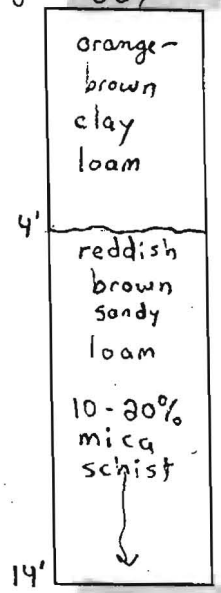

670

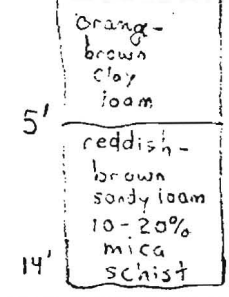

DATE	TEST NO.	DEPTH	PRE-WET		TEST - 1' DROP		TIME	
			START	STOP	START	STOP		
6/6/01	666 ⁴	3'5" T 14' V	12:15pm	12:19pm	12:19pm	12:25pm	6 min	OK
	665	4'5" T 14' V	12:35pm	12:40pm	12:40pm	12:55pm	15 min	OK
	667 ⁵	14' V	(VISUAL OK)		SEE	SOIL PROFILE		OK
	668 ⁶	14' V	(VISUAL OK)		SEE	SOIL PROFILE		OK
	669 ⁷	5' T 14' V	1:11pm	1:13pm	1:13pm	1:16pm	3 min	OK
	670 ⁸	5' T 14' V	1:23pm	1:38pm	1:38pm	1:58pm	20 min	OK

REMARKS _____
 TYPE OF SOIL Glenela
 TESTED BY SRK Fedd Paris = Bachhoe Chuck Sharp ALSO PRESENT _____
 TRENCH DESIGN DATA: AVERAGE PERCOLATION TIME _____ TRENCH WIDTH 3'
 INLET DEPTH 3' MAXIMUM BOTTOM DEPTH 5' SQ. FT./BEDROOM 210

N 05°37'00" E
N 02°41'39" E
N 01°56'51" E
379.49
171.74
344.77
RESTRICTED

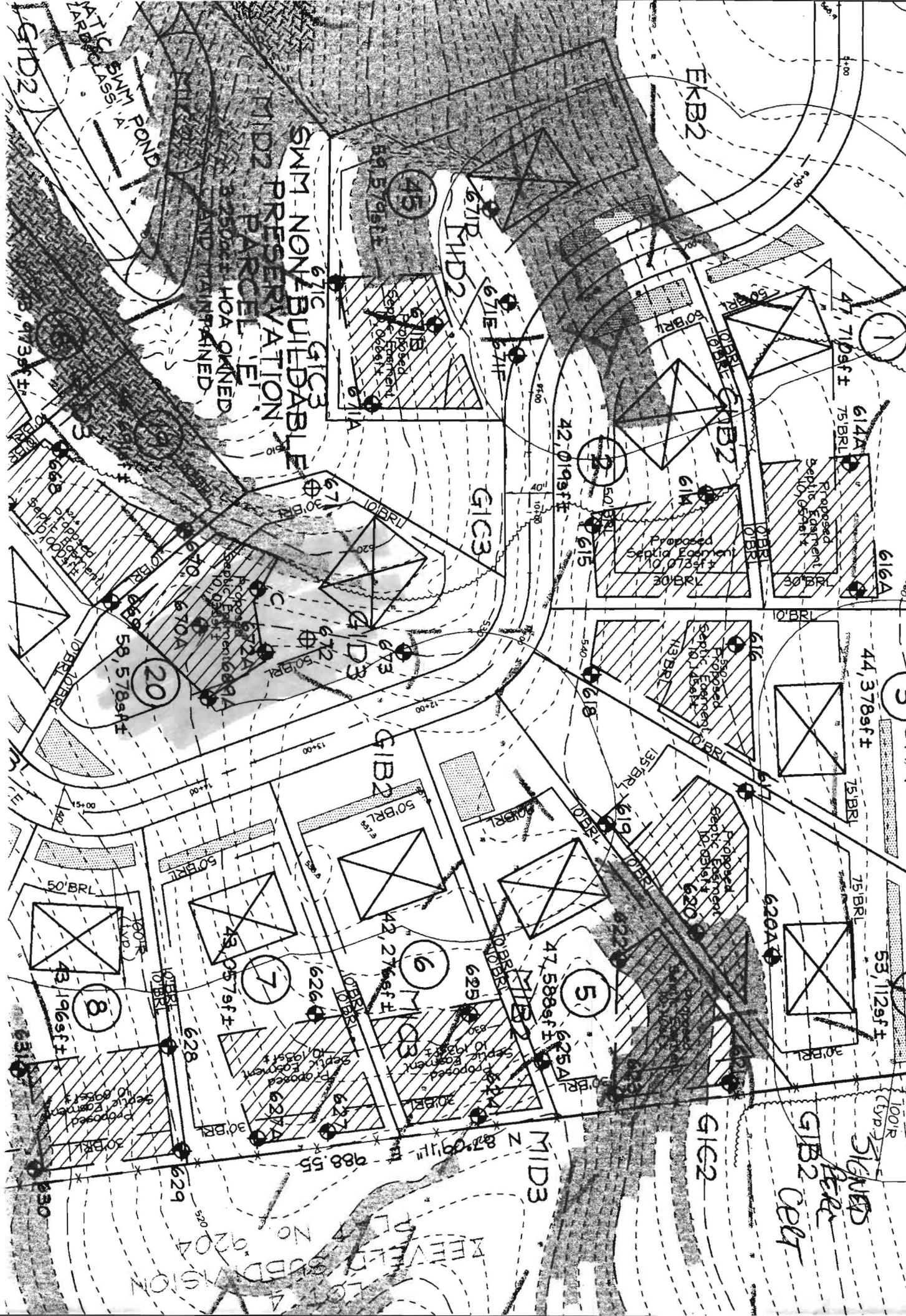

SWM NON-BUILDABLE
MID2 PRESERVATION
MID3 PRESERVATION
MID4 PRESERVATION
POND
WATER
SEWER
GAS
Proposed Septic System
10,075 gpd
10,031 gpd
10,031 gpd
10,031 gpd
10,031 gpd
10,031 gpd
10,031 gpd
10,031 gpd
43,196 sq ft
43,057 sq ft
42,276 sq ft
47,588 sq ft
53,112 sq ft
44,378 sq ft
42,019 sq ft
47,710 sq ft
58,578 sq ft
50' BRL
10' BRL
15' BRL
20' BRL
30' BRL
35' BRL
40' BRL
45' BRL
50' BRL
55' BRL
60' BRL
65' BRL
70' BRL
75' BRL
80' BRL
85' BRL
90' BRL
95' BRL
100' BRL
105' BRL
110' BRL
115' BRL
120' BRL
125' BRL
130' BRL
135' BRL
140' BRL
145' BRL
150' BRL
155' BRL
160' BRL
165' BRL
170' BRL
175' BRL
180' BRL
185' BRL
190' BRL
195' BRL
200' BRL
205' BRL
210' BRL
215' BRL
220' BRL
225' BRL
230' BRL
235' BRL
240' BRL
245' BRL
250' BRL
255' BRL
260' BRL
265' BRL
270' BRL
275' BRL
280' BRL
285' BRL
290' BRL
295' BRL
300' BRL
305' BRL
310' BRL
315' BRL
320' BRL
325' BRL
330' BRL
335' BRL
340' BRL
345' BRL
350' BRL
355' BRL
360' BRL
365' BRL
370' BRL
375' BRL
380' BRL
385' BRL
390' BRL
395' BRL
400' BRL
405' BRL
410' BRL
415' BRL
420' BRL
425' BRL
430' BRL
435' BRL
440' BRL
445' BRL
450' BRL
455' BRL
460' BRL
465' BRL
470' BRL
475' BRL
480' BRL
485' BRL
490' BRL
495' BRL
500' BRL
505' BRL
510' BRL
515' BRL
520' BRL
525' BRL
530' BRL
535' BRL
540' BRL
545' BRL
550' BRL
555' BRL
560' BRL
565' BRL
570' BRL
575' BRL
580' BRL
585' BRL
590' BRL
595' BRL
600' BRL
605' BRL
610' BRL
615' BRL
620' BRL
625' BRL
630' BRL
635' BRL
640' BRL
645' BRL
650' BRL
655' BRL
660' BRL
665' BRL
670' BRL
675' BRL
680' BRL
685' BRL
690' BRL
695' BRL
700' BRL
705' BRL
710' BRL
715' BRL
720' BRL
725' BRL
730' BRL
735' BRL
740' BRL
745' BRL
750' BRL
755' BRL
760' BRL
765' BRL
770' BRL
775' BRL
780' BRL
785' BRL
790' BRL
795' BRL
800' BRL
805' BRL
810' BRL
815' BRL
820' BRL
825' BRL
830' BRL
835' BRL
840' BRL
845' BRL
850' BRL
855' BRL
860' BRL
865' BRL
870' BRL
875' BRL
880' BRL
885' BRL
890' BRL
895' BRL
900' BRL
905' BRL
910' BRL
915' BRL
920' BRL
925' BRL
930' BRL
935' BRL
940' BRL
945' BRL
950' BRL
955' BRL
960' BRL
965' BRL
970' BRL
975' BRL
980' BRL
985' BRL
990' BRL
995' BRL
1000' BRL

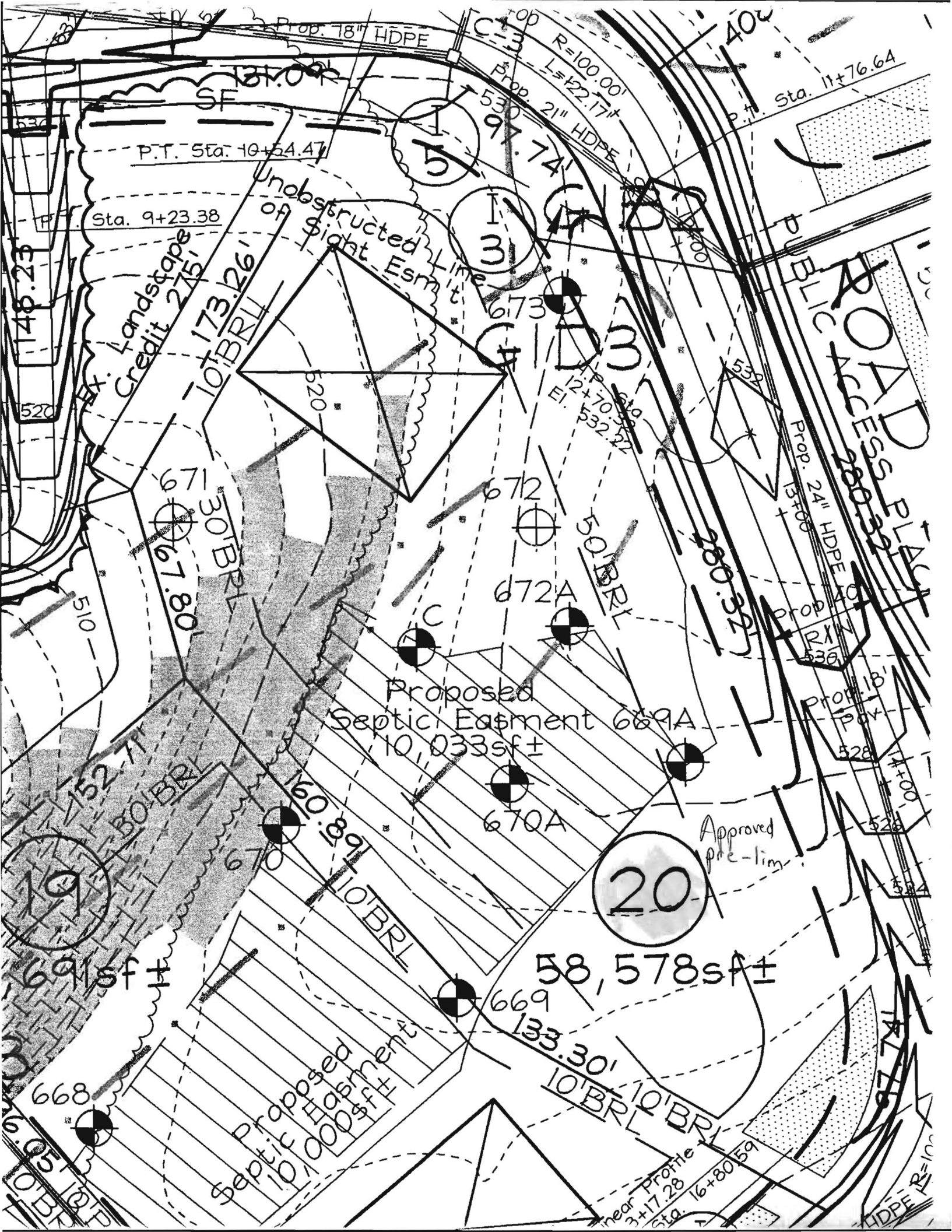

P.T. Sta. 10+54.47

Sta. 11+76.64

Sta. 9+23.38

Landscape Credit 245

Unobstructed Line of Sight Esm't

PUBLIC ACCESS PLACE

Proposed Septic Easment 689A
10,033sf ±

Approved pre-lim

58,578sf ±

691sf ±

668

669

670

671

672

672A

670A

20

near Profile 3+17.28

Sta. 16+80.59

near Profile 4+17.28

Sta. 16+80.59

148.23

520

510

510

510

510

510

510

510

10' BRL

10' BRL

10' BRL

10' BRL

10' BRL

10' BRL

10' BRL

10' BRL

10' BRL

10' BRL

10' BRL

10' BRL

10' BRL

10' BRL

10' BRL

10' BRL

10' BRL

10' BRL

10' BRL

10' BRL

10' BRL

10' BRL

10' BRL

10' BRL

10' BRL

10' BRL

10' BRL

10' BRL

10' BRL

10' BRL

10' BRL

10' BRL

10' BRL

10' BRL

10' BRL

10' BRL

10' BRL

10' BRL

10' BRL

10' BRL

10' BRL

10' BRL

10' BRL

10' BRL

10' BRL

10' BRL

10' BRL

10' BRL

10' BRL

10' BRL

10' BRL

10' BRL

10' BRL

10' BRL

10' BRL

10' BRL

10' BRL

10' BRL

10' BRL

10' BRL

10' BRL

10' BRL

10' BRL

10' BRL

10' BRL

10' BRL

10' BRL

10' BRL

10' BRL

10' BRL

10' BRL

10' BRL

10' BRL

10' BRL

10' BRL

10' BRL

10' BRL

10' BRL

10' BRL

10' BRL

10' BRL

10' BRL

10' BRL

10' BRL

10' BRL

10' BRL

10' BRL

10' BRL

10' BRL

10' BRL

10' BRL

10' BRL

10' BRL

10' BRL

10' BRL

10' BRL

10' BRL

10' BRL

10' BRL

10' BRL

10' BRL

10' BRL

10' BRL

10' BRL

10' BRL

10' BRL

10' BRL

10' BRL

10' BRL

10' BRL

10' BRL

10' BRL

10' BRL

10' BRL

10' BRL

10' BRL

10' BRL

10' BRL

10' BRL

10' BRL

10' BRL

10' BRL

10' BRL

10' BRL

10' BRL

10' BRL

10' BRL

10' BRL

10' BRL

10' BRL

10' BRL

10' BRL

10' BRL

10' BRL

10' BRL

10' BRL

10' BRL

10' BRL

10' BRL

10' BRL

10' BRL

10' BRL

10' BRL

10' BRL

10' BRL

10' BRL

10' BRL

10' BRL

10' BRL

10' BRL

10' BRL

10' BRL

10' BRL

10' BRL

10' BRL

10' BRL

10' BRL

10' BRL

10' BRL

10' BRL

10' BRL

10' BRL

10' BRL

10' BRL

10' BRL

10' BRL

10' BRL

10' BRL

10' BRL

10' BRL

10' BRL

10' BRL

10' BRL

10' BRL

10' BRL

10' BRL

10' BRL

10' BRL

10' BRL

10' BRL

10' BRL

10' BRL

10' BRL

10' BRL

10' BRL

10' BRL

10' BRL

10' BRL

10' BRL

10' BRL

10' BRL

10' BRL

10' BRL

10' BRL

10' BRL

10' BRL

10' BRL

10' BRL

10' BRL

10' BRL

10' BRL

10' BRL

10' BRL

10' BRL

10' BRL

10' BRL

10' BRL

10' BRL

10' BRL

10' BRL

10' BRL

10' BRL

10' BRL

10' BRL

10' BRL

10' BRL

10' BRL

10' BRL

10' BRL

10' BRL

10' BRL

10' BRL

10' BRL

10' BRL

10' BRL

10' BRL

10' BRL

10' BRL

10' BRL

10' BRL

10' BRL

10' BRL

10' BRL

10' BRL

10' BRL

10' BRL

10' BRL

10' BRL

10' BRL

10' BRL

10' BRL

10' BRL

10' BRL

10' BRL

10' BRL

10' BRL

10' BRL

10' BRL

10' BRL

10' BRL

10' BRL

10' BRL

10' BRL

10' BRL

10' BRL

10' BRL

10' BRL

10' BRL

10' BRL

10' BRL

10' BRL

10' BRL

10' BRL

10' BRL

10' BRL

10' BRL

10' BRL

10' BRL

10' BRL

10' BRL

10' BRL

10' BRL

10' BRL

10' BRL

10' BRL

10' BRL

10' BRL

10' BRL

10' BRL

10' BRL

10' BRL

10' BRL

10' BRL

10' BRL

F-03-122

SIGNED 8/26/03

Forest Conservation Line Table		
LINE	LENGTH	BEARING
F1	32.57	S84°24'24"W
F2	70.67	N68°21'13"W
F3	57.03	N49°44'30"W
F4	66.88	N60°25'45"W
F5	81.22	N71°43'16"W
F6	106.13	N56°07'04"W

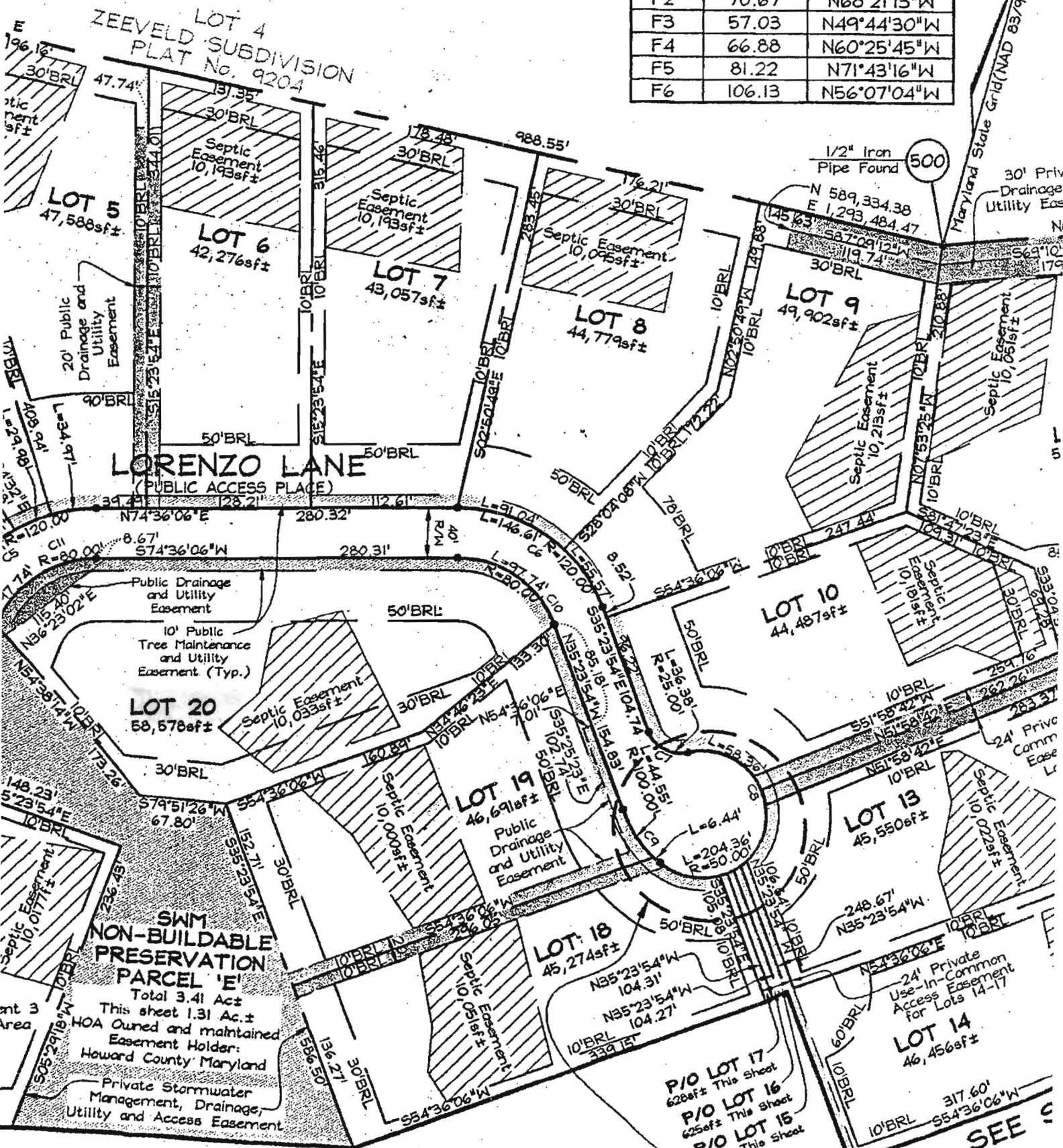

SEE 5