

COUNTY #

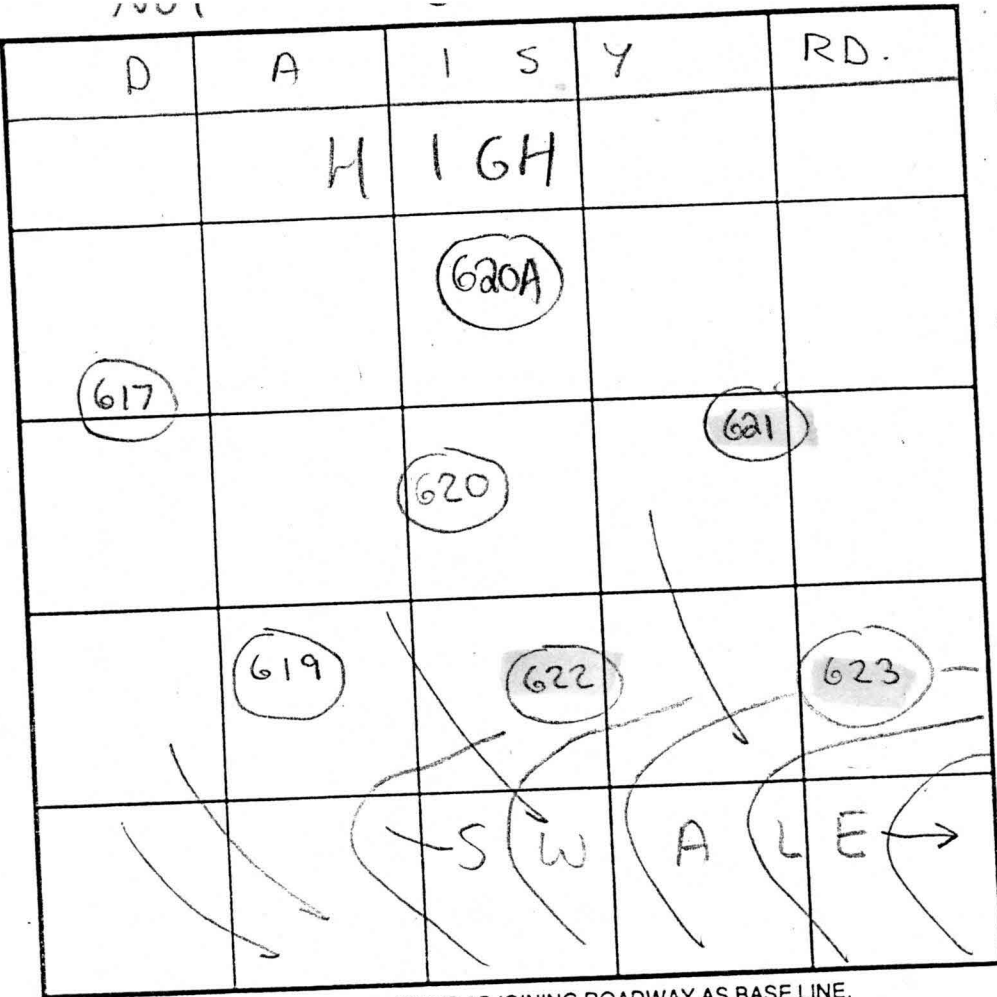

SOIL PROFILE 622/623

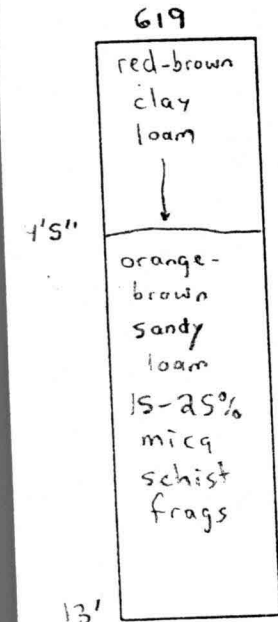
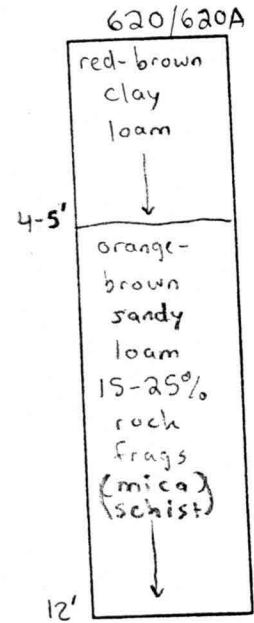
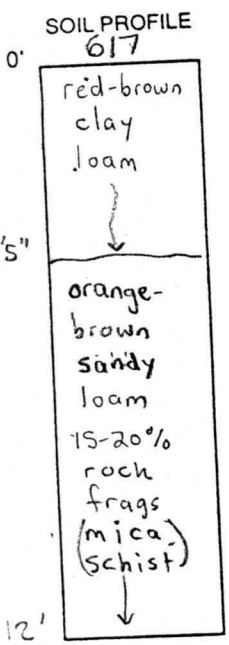
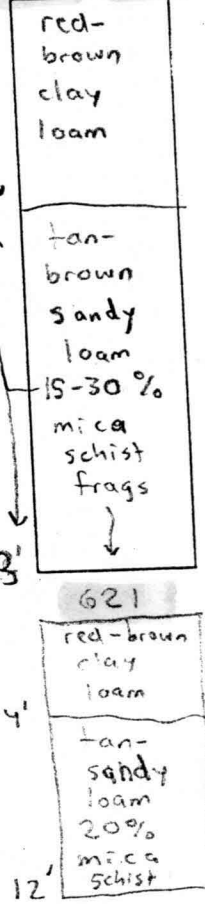

INDICATE NORTH - NAME ADJOINING ROADWAY AS BASE LINE.

DATE	TEST NO.	DEPTH	PRE-WET		TEST - 1" DROP		TIME	
			START	STOP	START	STOP		
6/4/01	617	12' V	(VISUAL OK)	OK	SEE	SOIL PROFILE)	OK	
	620	4.5' T / 12' V	1:34pm	1:36pm	1:36pm	1:38pm	2min	OK
	619	13' V	(VISUAL OK)	OK	SEE	SOIL PROFILE)	OK	
	622	3.5' T / 13' V	11:30am	11:50am	11:50am	12:05pm	15min	OK
	621	12' V	(VISUAL OK)	OK	SEE	SOIL PROFILE)	OK	
	623	6' T / 14' V	4:34pm	4:36pm	4:36pm	4:43pm	7min	OK
8/6/01	620A	14' V	(VISUAL OK)	OK	SEE	SOIL PROFILE)	OK	

REMARKS _____
 TYPE OF SOIL Chester, Glenely & Manor
 TESTED BY SRK Jeff Allen = Backhoe Church Sharp ALSO PRESENT Francois = French exch student
 TRENCH DESIGN DATA: AVERAGE PERCOLATION TIME 2min TRENCH WIDTH 3'
 INLET DEPTH 3' MAXIMUM BOTTOM DEPTH 5' SQ. FT./BEDROOM 180-210

COUNTY #

SOIL PROFILE

A

red-brown clay loam

orange-fine-sandy loam
15-25% mica schist

624/625

red-brown clay loam

tan fine-sandy loam
15-25% mica schist

626

red-brown clay loam

orange-brown fine-sandy loam
10-15% mica schist

SOIL PROFILE

627

red-brown clay loam
channery rock present

orange-brown fine-sandy loam
20-40% mica schist

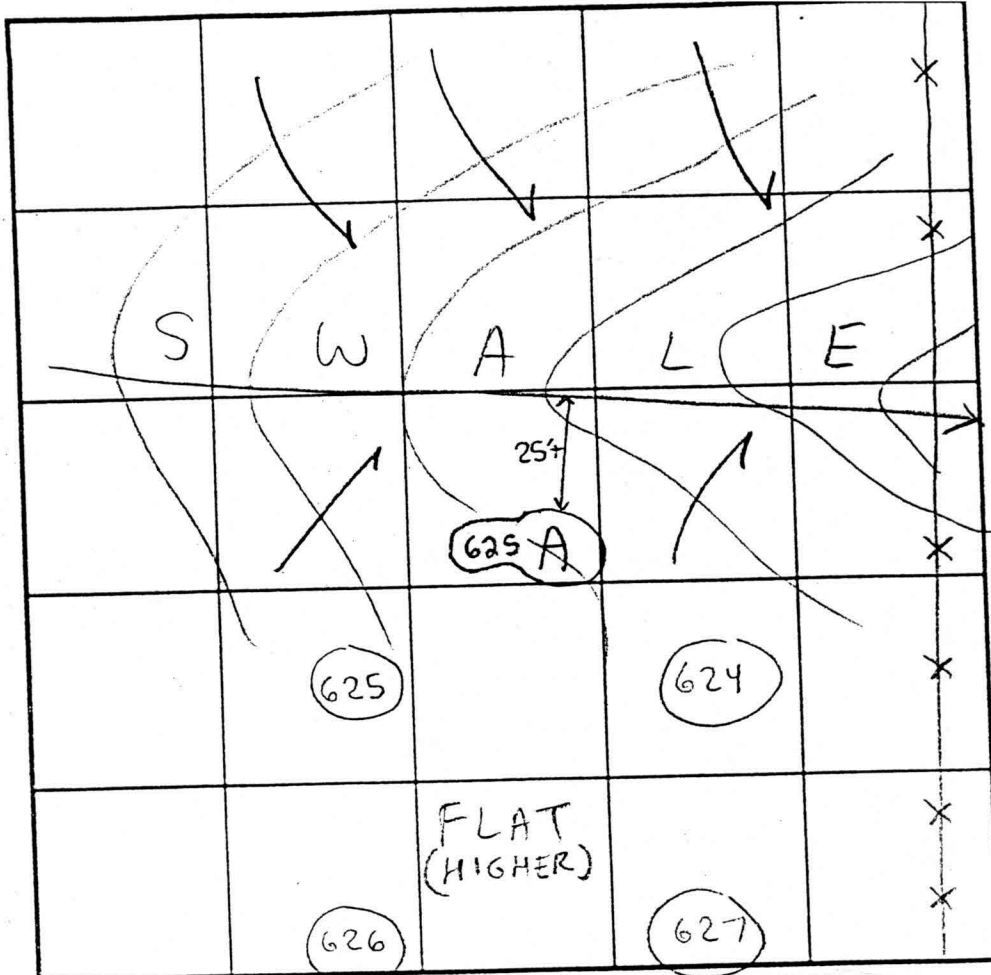

INDICATE NORTH - NAME ADJOINING ROADWAY AS BASE LINE.

DATE	TEST NO.	DEPTH	PRE-WET		TEST - 1" DROP		TIME	
			START	STOP	START	STOP		
6/4/01	625A	14'V	(VISUAL OK)	SEE	SEE	SEE	SEE	SOIL PROFILE) OK
		(APPROXIMATELY 25' OFF OF CENTER LINE)						
	624	4' T / 12' V	2:05pm	2:15pm	2:15pm	2:30pm	15min	OK
	625	12' V	(VISUAL OK)	SEE	SEE	SEE	SEE	SOIL PROFILE) OK
	626	4' T / 12' V	2:26pm	2:27pm	2:27pm	2:30pm	3min	OK
	627	3'5" T / 12' V	2:32pm	2:35pm	2:35pm	2:37pm	2min	OK

REMARKS

TYPE OF SOIL Manor & Glenelg

TESTED BY SRK Jett Allen = Backhoe
Chuck Sharp

ALSO PRESENT Francois

TRENCH DESIGN DATA: AVERAGE PERCOLATION TIME 15min TRENCH WIDTH 3'

INLET DEPTH 3' MAXIMUM BOTTOM DEPTH 5' SQ. FT./BEDROOM 210

Approved Prelim

GIC2

MIL

N 87° 09' 11" E

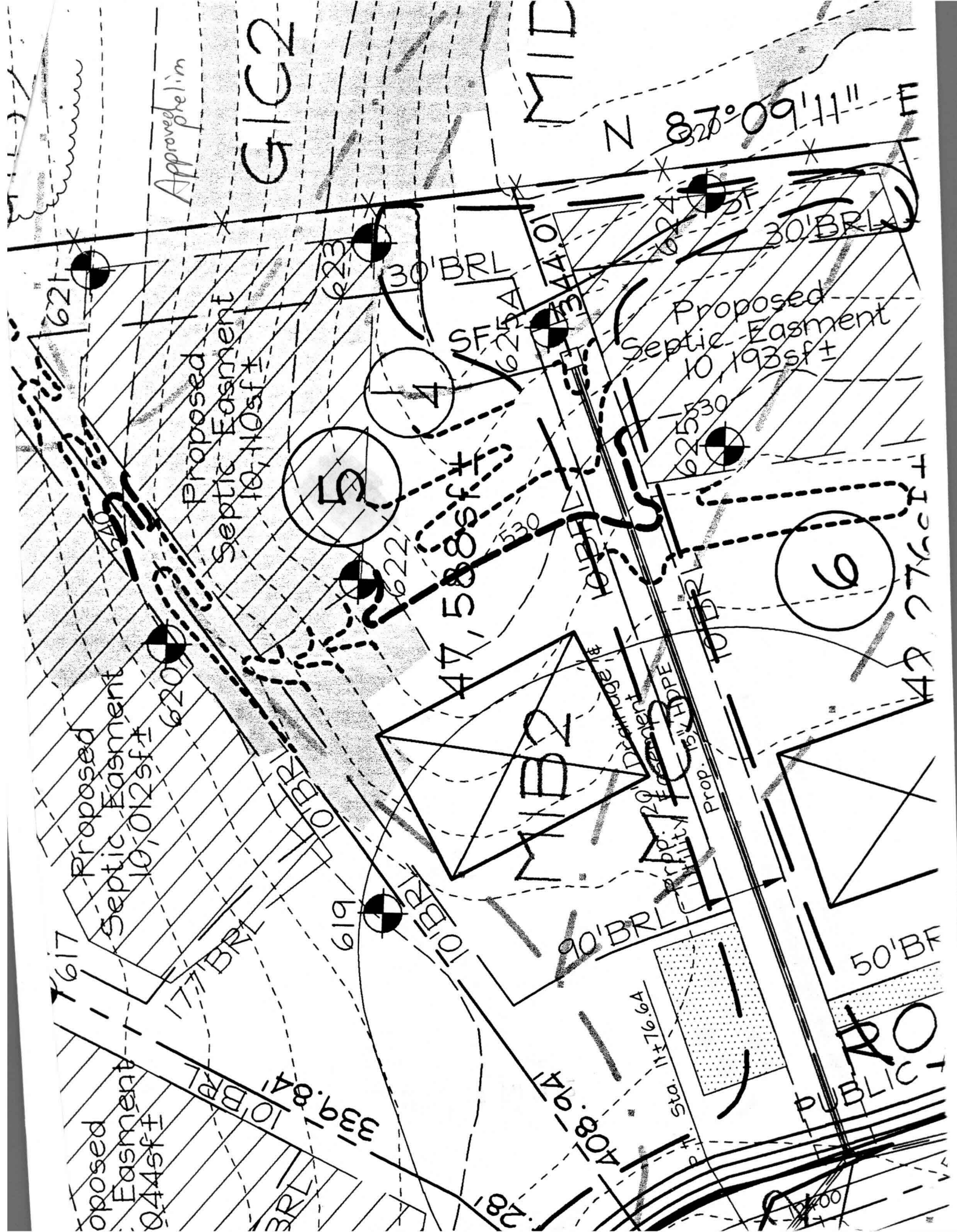

F-02-122

SIGNED 8/26/03

