

1107082410

COUNTY #

DAI SY RD

SOIL PROFILE
616/616A

0' orange-brown clay loam
3' tan-fine sandy loam
5-10% ROCK FRAGS
13'

618

4' orange-brown clay loam
tan fine-sandy loam
5-10% ROCK FRAGS
13'

615

5' orange-brown clay loam
tan fine-sandy loam
5-10% ROCK FRAGS
13'

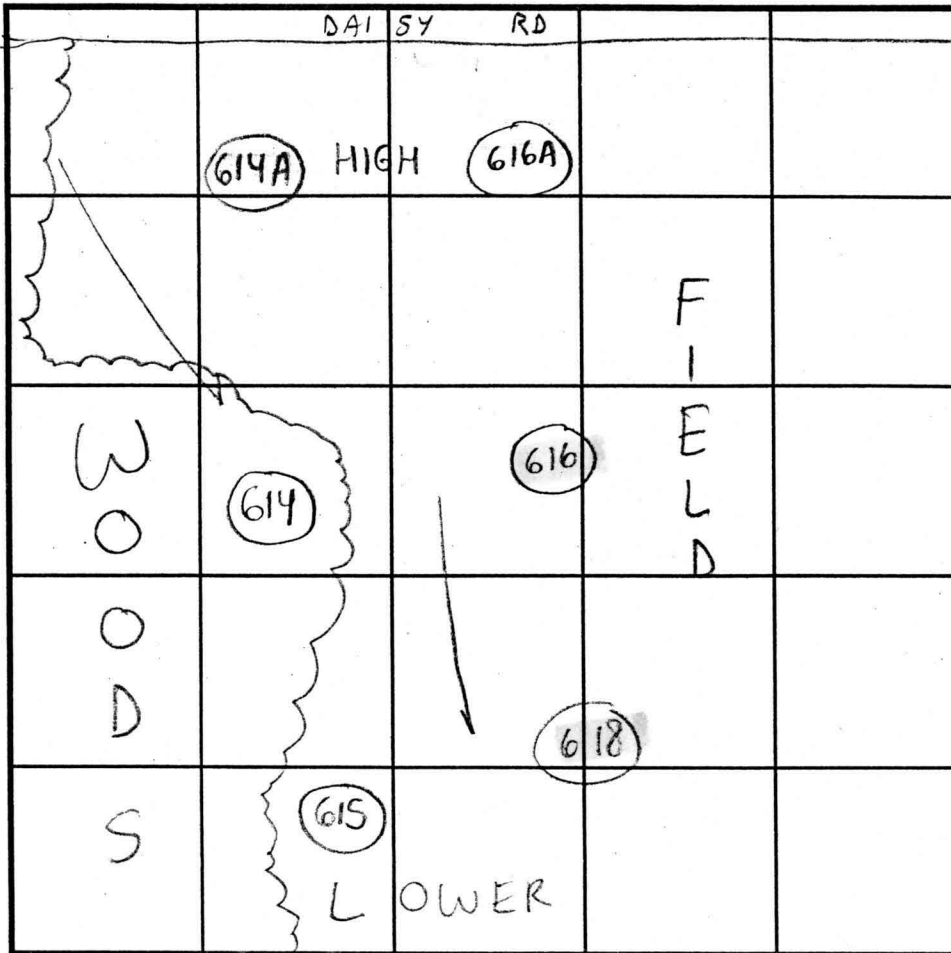

SOIL PROFILE
614/614A

0' Orange-brown clay loam
5' tan-fine-sandy loam
10-20% ROCK FRAGS
13'

INDICATE NORTH - NAME ADJOINING ROADWAY AS BASE LINE.

DATE	TEST NO.	DEPTH	PRE-WET		TEST - 1" DROP		TIME		
			START	STOP	START	STOP			
7/27/01	616	3'T 13'V	4:30pm	4:32pm	4:32pm	4:34pm	2min	OK	
	618	13'V	(VISUAL OK SEE SOIL PROFILE)						OK
	615	6'T 13'V	4:34pm	4:37pm	4:37pm	4:40pm	3min	OK	
	614	13'V	(VISUAL OK SEE SOIL PROFILE)						OK
8/6/01	614A	13'V	"	"	"	"	"	OK	
	616A	55" T 13'V	12:12pm	12:14pm	12:14pm	12:17pm	3min	OK	

REMARKS _____

TYPE OF SOIL Chester

TESTED BY SRK

ALSO PRESENT Chuck Sharp

TRENCH DESIGN DATA: AVERAGE PERCOLATION TIME 3min

TRENCH WIDTH 3'

INLET DEPTH 3'

MAXIMUM BOTTOM DEPTH 5'

SQ. FT./BEDROOM 180

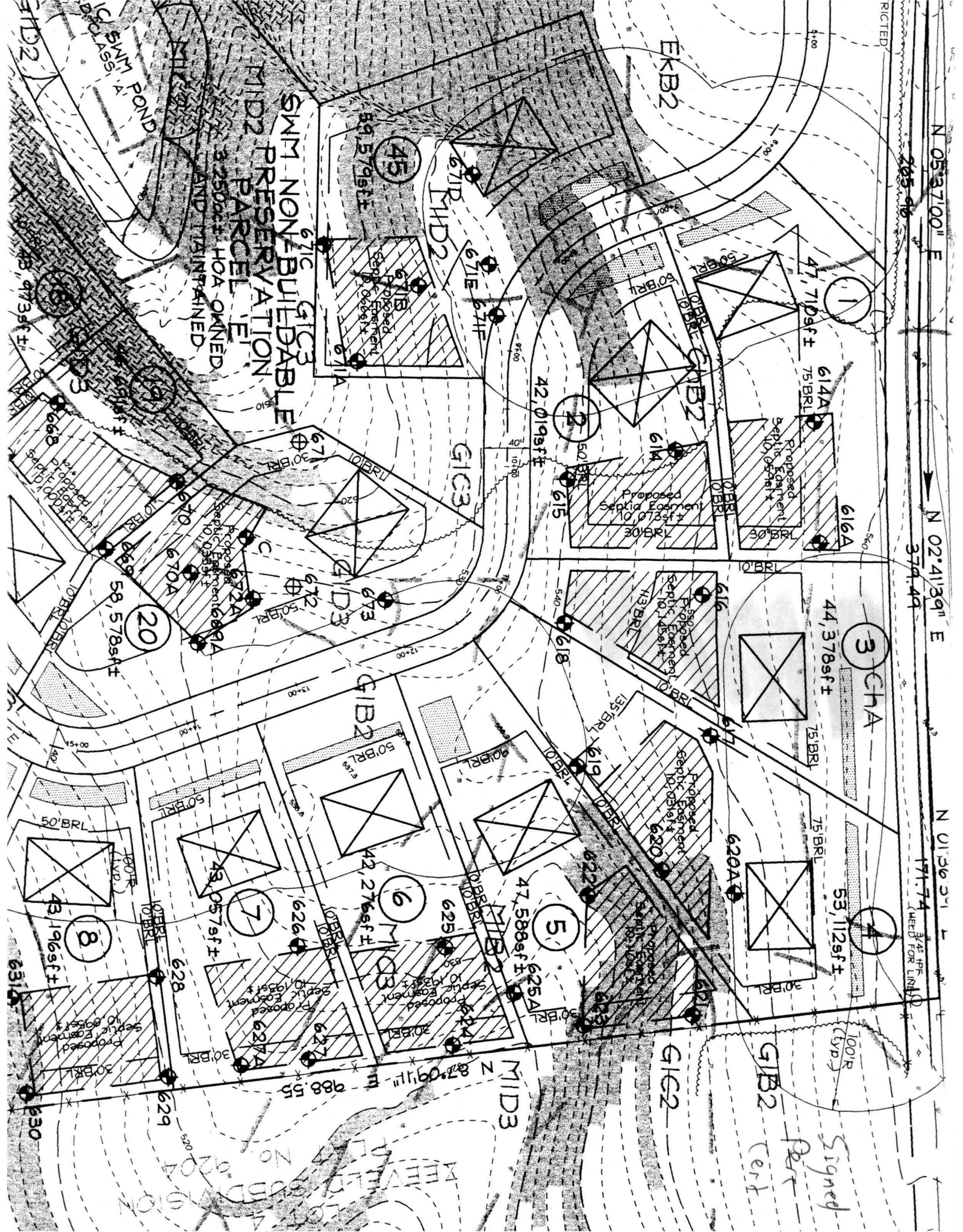

N 05°37'00" E

N 02°41'39" E

N 01°36'31" E

3/24/17
 (NEED FOR LINE)

Signed
 Per
 Cert

SWM NON-BUILDABLE
 PRESERVATION
 PARCEL
 HOA OWNED
 AND MAINTAINED

SWM POND

MID2
 MID3
 G1C3
 G1B2
 G1C2
 G1B1

KEEPED
 NO BLD'G

02° 41' 39" E

11+00

12+00

379.49

171.

3

Approved Prelim

44,606sf ±

4

53,112sf ±

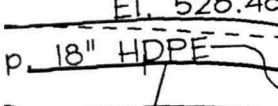
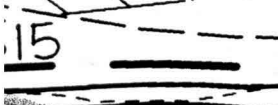
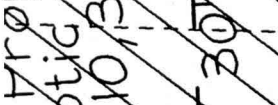
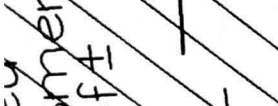
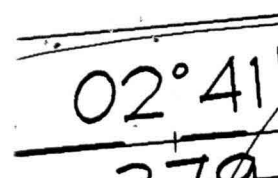
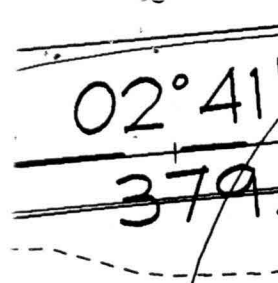
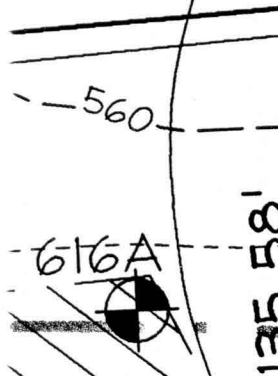
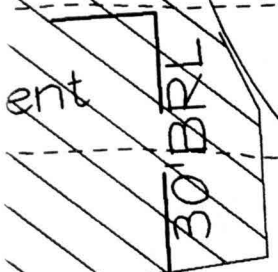
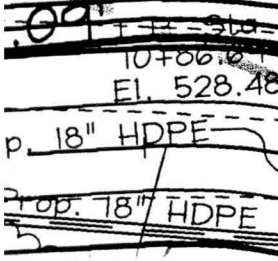
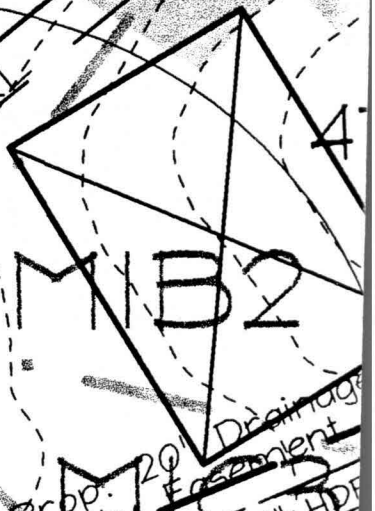
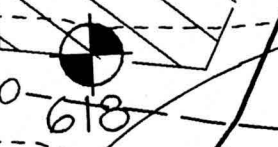
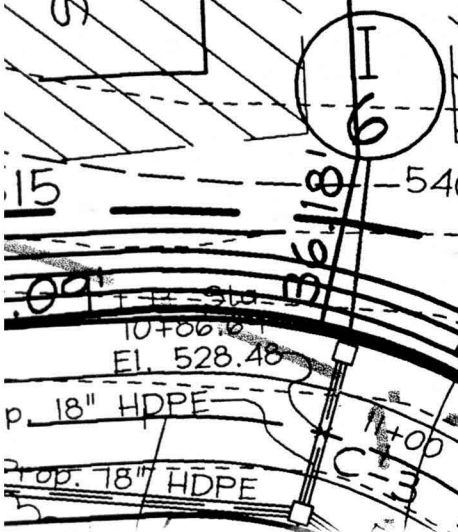
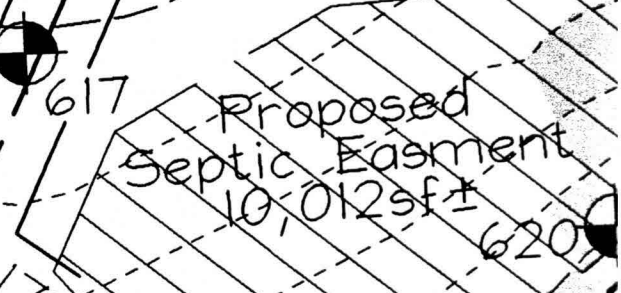
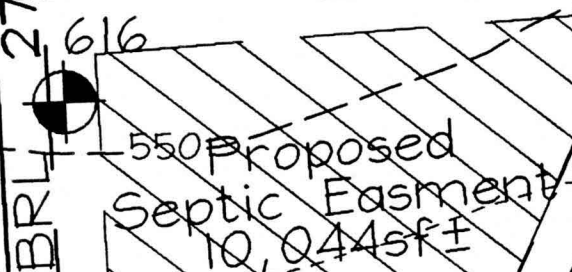
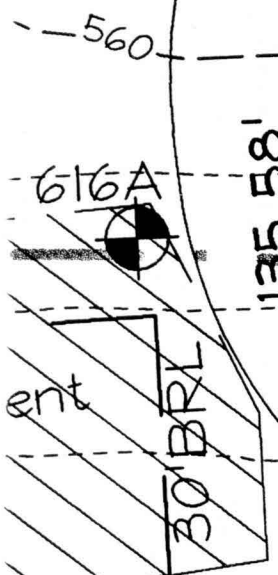
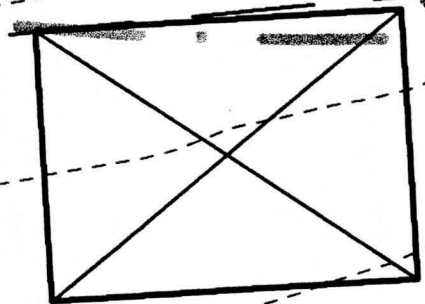

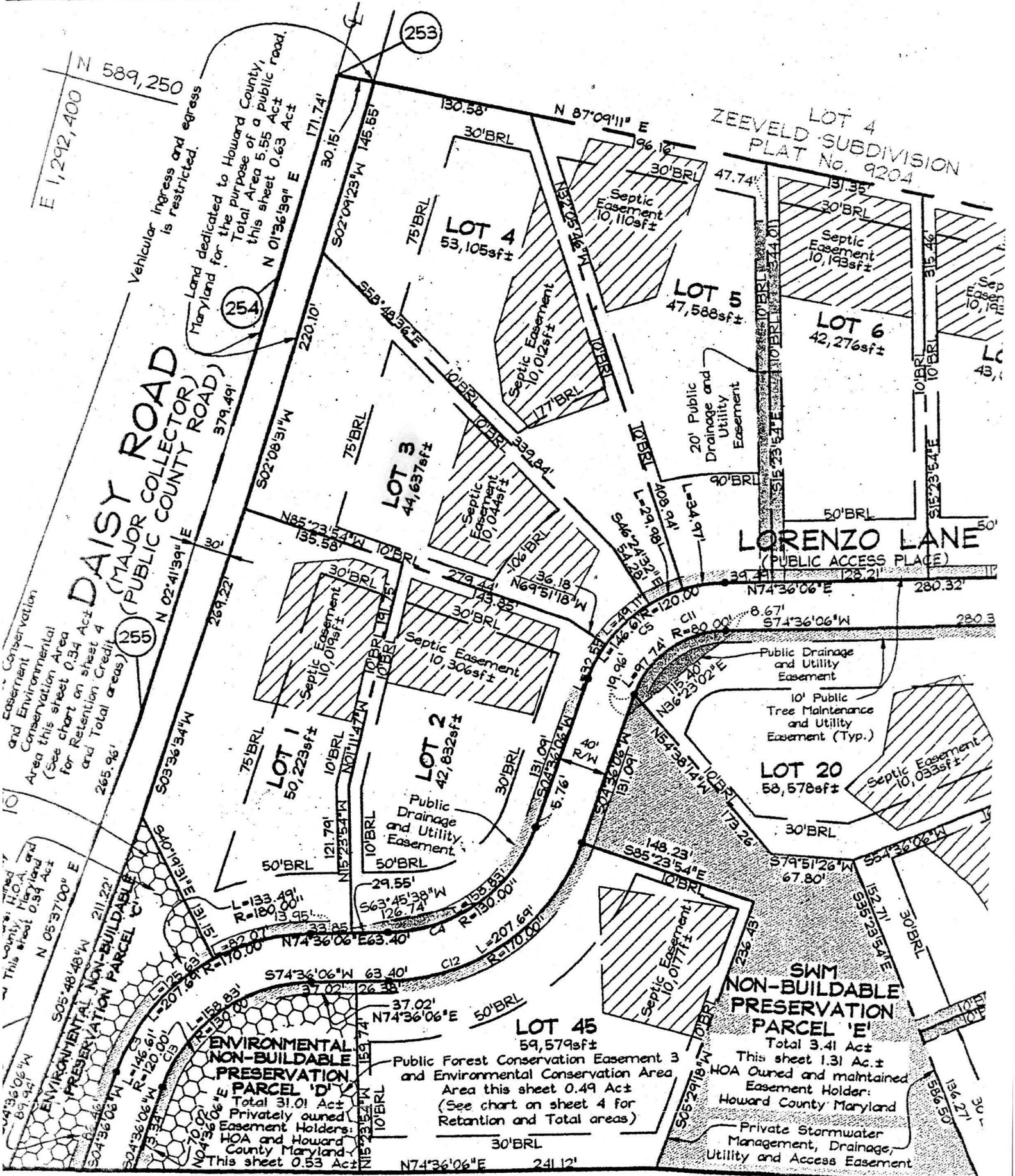

E 1,292,400
N 589,250

Land dedicated to Howard County, Maryland for the purpose of a public road, this sheet 5.55 Act and this sheet 0.63 Act

DAISY ROAD
(MAJOR COLLECTOR)
(PUBLIC COUNTY ROAD)

ZEEVELD SUBDIVISION
PLAT No. 9204

LORENZO LANE
(PUBLIC ACCESS PLACE)

Conservation and Environmental Area for Retention Credit and Total areas

ENVIRONMENTAL NON-BUILDABLE PRESERVATION PARCEL 'D'

ENVIRONMENTAL NON-BUILDABLE PRESERVATION PARCEL 'D'

Public Forest Conservation Easement 3 and Environmental Conservation Area

SWM NON-BUILDABLE PRESERVATION PARCEL 'E'
Total 3.41 Act

MATCHLINE