

515227A

COUNTY #

SOIL PROFILE  
616/616A

0'  
orange-brown clay loam  
3'  
tan-fine sandy loam  
5-10% ROCK FRAGS  
13'

618

4'  
orange-brown clay loam  
tan fine-sandy loam  
5-10% ROCK FRAGS  
13'

615

5'  
orange-brown clay loam  
tan fine-sandy loam  
5-10% ROCK FRAGS  
13'

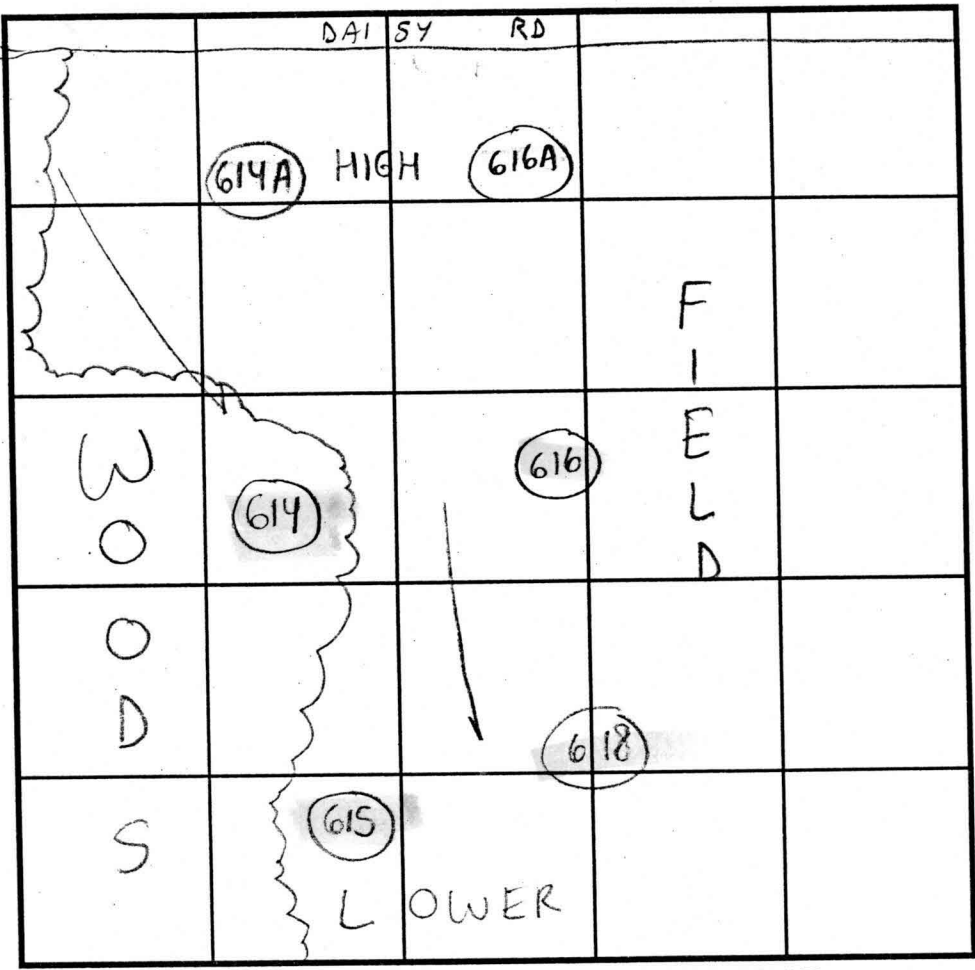

INDICATE NORTH - NAME ADJOINING ROADWAY AS BASE LINE.

SOIL PROFILE  
614/614A

0'  
Orange-brown clay loam  
5'  
tan-fine-sandy loam  
10-20% ROCK FRAGS  
13'

DATE	TEST NO.	DEPTH	PRE-WET		TEST - 1" DROP		TIME	
			START	STOP	START	STOP		
7/27/01	616	3' <sup>T</sup> / 13' <sup>V</sup>	4:30pm	4:32pm	4:32pm	4:34pm	2min	OK
	618	13' <sup>V</sup>	(VISUAL OK SEE SOIL PROFILE)					OK
	615	6' <sup>T</sup> / 13' <sup>V</sup>	4:34pm	4:37pm	4:37pm	4:40pm	3min	OK
	614	13' <sup>V</sup>	(VISUAL OK SEE SOIL PROFILE)					OK
8/6/01	614A	13' <sup>V</sup>	"	"	"	"	"	OK
	616A	5' <sup>T</sup> / 13' <sup>V</sup>	12:12pm	12:14pm	12:14pm	12:17pm	3min	OK

REMARKS \_\_\_\_\_  
 TYPE OF SOIL Chester  
 TESTED BY SRU ALSO PRESENT Chuck Sharp  
 TRENCH DESIGN DATA: AVERAGE PERCOLATION TIME 3min TRENCH WIDTH 3'  
 INLET DEPTH 3' MAXIMUM BOTTOM DEPTH 5' SQ. FT./BEDROOM 180



N 05°37'00" E  
N 02°41'39" E  
N 01°36'51" E  
171.74  
3/4" = 10'  
(NEEDS FOR LINE)

RECTED

1  
47,710sf  
75'BRL

614A  
Proposed Septic Easement  
10,073sf  
30'BRL

3  
CHA  
44,378sf  
75'BRL

4  
53,112sf  
75'BRL

SIGNED  
GIB2 PERC  
CRAJ

EKB2

2  
42,019sf  
50'BRL  
615  
Proposed Septic Easement  
10,073sf  
30'BRL

616  
Proposed Septic Easement  
10,073sf  
30'BRL

5  
47,588sf  
625A  
Proposed Septic Easement  
10,073sf  
30'BRL

620  
Proposed Septic Easement  
10,073sf  
30'BRL

415  
Proposed Septic Easement  
10,073sf  
30'BRL

618  
Proposed Septic Easement  
10,073sf  
30'BRL

619  
Proposed Septic Easement  
10,073sf  
30'BRL

621  
Proposed Septic Easement  
10,073sf  
30'BRL

622  
Proposed Septic Easement  
10,073sf  
30'BRL

623  
Proposed Septic Easement  
10,073sf  
30'BRL

624  
Proposed Septic Easement  
10,073sf  
30'BRL

625  
Proposed Septic Easement  
10,073sf  
30'BRL

MID2  
671A  
671B  
671C  
671D  
671E  
671F  
671G

G1C3  
672  
673  
674  
675  
676  
677  
678  
679  
680  
681  
682  
683  
684  
685  
686  
687  
688  
689  
690  
691  
692  
693  
694  
695  
696  
697  
698  
699  
700  
701  
702  
703  
704  
705  
706  
707  
708  
709  
710  
711  
712  
713  
714  
715  
716  
717  
718  
719  
720

6  
MID3  
42,276sf  
100'BRL

626  
Proposed Septic Easement  
10,073sf  
30'BRL

627  
Proposed Septic Easement  
10,073sf  
30'BRL

SWM NON-BUILDABLE  
PRESERVATION  
PARCEL  
2.250ac HOA OWNED  
AND MAINTAINED

SWM A POND  
1" CLASS

20  
58,578sf  
100'BRL

7  
43,057sf  
100'BRL

8  
43,196sf  
100'BRL

628  
Proposed Septic Easement  
10,073sf  
30'BRL

629  
Proposed Septic Easement  
10,073sf  
30'BRL

G1D2  
45,973sf  
100'BRL

3  
46,668sf  
100'BRL

43,196sf  
100'BRL

630  
Proposed Septic Easement  
10,073sf  
30'BRL

631  
Proposed Septic Easement  
10,073sf  
30'BRL



F-02-122

SIGNED 8/26/03

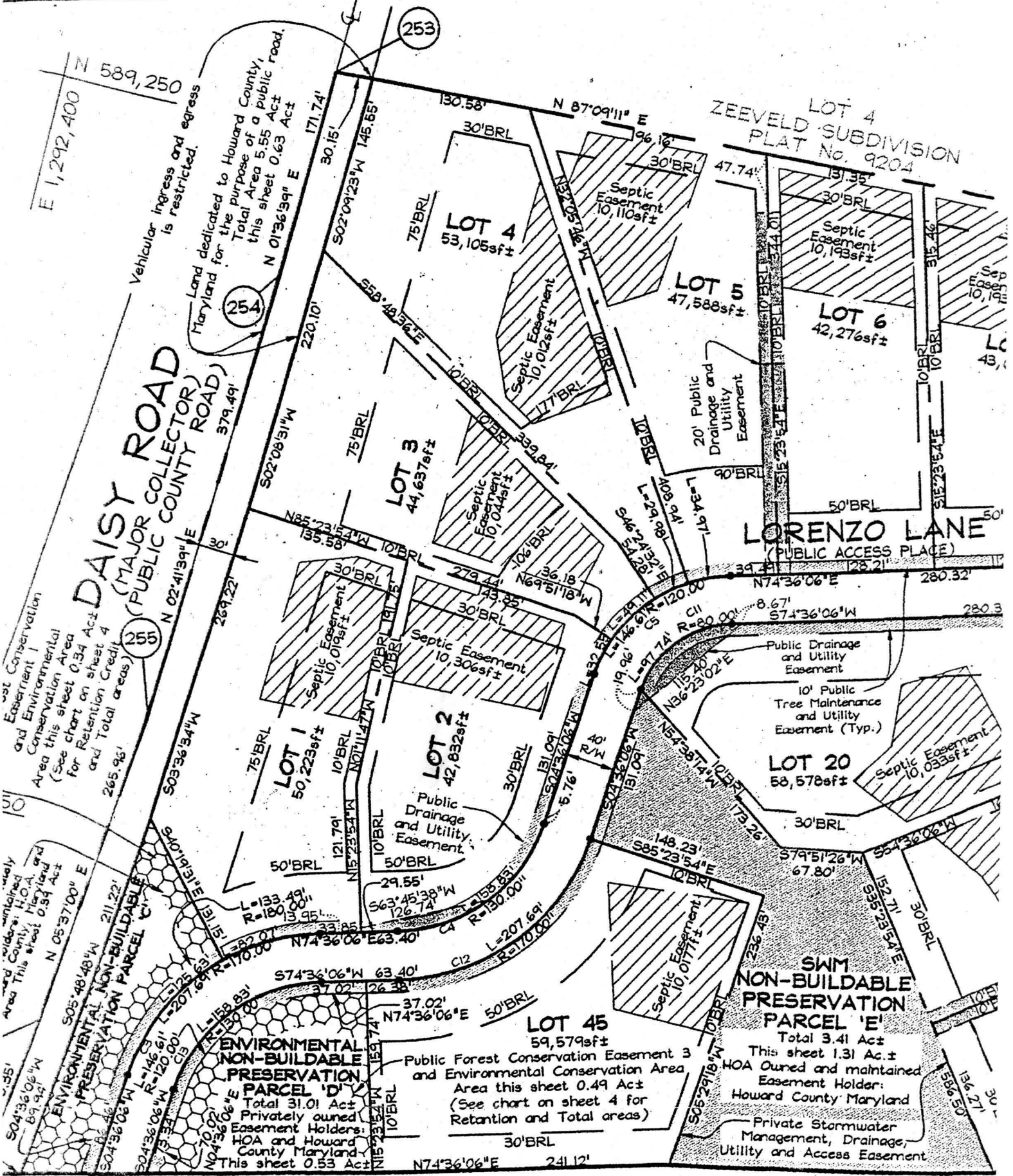

Conservation  
Easement 1  
and Environmental  
Conservation Area  
(See chart on sheet 4  
for Retention Credit  
and Total areas)

Area this sheet 0.54 Act  
and Total areas

Environmental Non-Buildable  
Preservation Parcel 'D'  
Total 31.01 Act  
Privately owned  
Easement Holders:  
HOA and Howard  
County Maryland  
This sheet 0.53 Act

Vehicular ingress and egress  
is restricted.

Land dedicated to Howard County,  
Total Area 5.55 Act  
this sheet 0.63 Act

DAISY ROAD  
(MAJOR COLLECTOR)  
(PUBLIC COUNTY ROAD)

LOT 1  
50,223sf±

LOT 2  
42,832sf±

LOT 3  
44,637sf±

LOT 4  
53,105sf±

LOT 5  
47,588sf±

LOT 6  
42,276sf±

ENVIRONMENTAL  
NON-BUILDABLE  
PRESERVATION  
PARCEL 'D'

ENVIRONMENTAL  
NON-BUILDABLE  
PRESERVATION  
PARCEL 'E'

LOT 4  
53,105sf±

LOT 5  
47,588sf±

LOT 6  
42,276sf±

LOT 20  
58,578sf±

LOT 45  
59,579sf±

Septic Easement  
10,110sf±

Septic Easement  
10,012sf±

Septic Easement  
10,193sf±

Septic Easement  
10,044sf±

Septic Easement  
10,019sf±

Septic Easement  
10,306sf±

Septic Easement  
10,033sf±

Septic Easement  
10,017sf±

20' Public  
Drainage and  
Utility  
Easement

10' Public  
Tree Maintenance  
and Utility  
Easement (Typ.)

Public Forest Conservation Easement 3  
and Environmental Conservation Area  
Area this sheet 0.49 Act  
(See chart on sheet 4 for  
Retention and Total areas)

Private Stormwater  
Management, Drainage,  
Utility and Access Easement

ZEEVELD SUBDIVISION  
PLAT No. 9204

LOT 4  
53,105sf±

LOT 5  
47,588sf±

LOT 6  
42,276sf±

LOT 20  
58,578sf±

LOT 45  
59,579sf±

DAISY ROAD  
(MAJOR COLLECTOR)  
(PUBLIC COUNTY ROAD)

LORENZO LANE  
(PUBLIC ACCESS PLACE)

Environmental Non-Buildable  
Preservation Parcel 'D'

Environmental Non-Buildable  
Preservation Parcel 'E'

Septic Easement  
10,110sf±

Septic Easement  
10,012sf±

Septic Easement  
10,193sf±

Septic Easement  
10,044sf±

Septic Easement  
10,019sf±

Septic Easement  
10,306sf±

Septic Easement  
10,033sf±

Septic Easement  
10,017sf±

20' Public  
Drainage and  
Utility  
Easement

10' Public  
Tree Maintenance  
and Utility  
Easement (Typ.)

Public Forest Conservation Easement 3  
and Environmental Conservation Area  
Area this sheet 0.49 Act  
(See chart on sheet 4 for  
Retention and Total areas)

Private Stormwater  
Management, Drainage,  
Utility and Access Easement