

C1 14218

(MDE USE ONLY)

STATE OF MARYLAND WELL COMPLETION REPORT

FILL IN THIS FORM COMPLETELY
PLEASE TYPE

THIS REPORT MUST BE SUBMITTED WITHIN
45 DAYS AFTER WELL IS COMPLETED.

COUNTY NUMBER A514952-Q

1 2 3 6
(THIS NUMBER IS TO BE PUNCHED
IN COLS. 3-6 ON ALL CARDS)

ST/CO USE ONLY

DATE RECEIVED
MM DD YY
8 13

DATE WELL COMPLETED

MM DD YY
1 27 03

Depth of Well

22 280 26
(TO NEAREST FOOT)

1/30/03
OK SRK

PERMIT NO.
FROM "PERMIT TO DRILL WELL"
HO - 94 - 3545
28 29 30 31 32 33 34 35 36 37

OWNER GST TRUST + SISTERS TRUST
STREET OR RFD LARENZO DART ROAD LAVE TOWN GLENWOOD
SUBDIVISION WATERFORD FARMS SECTION _____ LOT 45

WELL LOG

Not required for driven wells

STATE THE KIND OF FORMATIONS PENETRATED, THEIR
COLOR, DEPTH, THICKNESS AND IF WATER BEARING

DESCRIPTION (Use
additional sheets if needed)

FEET
FROM TO

check
if water
bearing

Brown Shale 0 55
Gray granite 55 280

GROUTING RECORD

yes no
 Y N
44 44

WELL HAS BEEN GROUTED
(Circle Appropriate Box)

TYPE OF GROUTING MATERIAL (Circle one)

CEMENT CM BENTONITE CLAY BC

NO. OF BAGS 17 NO. OF POUNDS 1578

GALLONS OF WATER 102

DEPTH OF GROUT SEAL (to nearest foot)
from 0 TOP 52 ft. to 3-5 BOTTOM 58 ft.
(enter 0 if from surface)

CASING RECORD

casing
types
insert
appropriate
code
below

ST STEEL CO CONCRETE
 PL PLASTIC OT OTHER

MAIN CASING TYPE ST Nominal diameter top (main) casing (nearest inch)! 6 Total depth of main casing (nearest foot) 60
60 61 63 64 66 70

OTHER CASING (if used)

EACH CASING diameter inch depth (feet) from to

SCREEN RECORD

screen type or open hole
(insert appropriate code below)

ST STEEL BR BRASS HO OPEN HOLE
 PL PLASTIC OT OTHER

C2

DEPTH (nearest ft.)

1 2
EACH SCREEN SLOT SIZE 1 HO 2 57 3 280
8 9 11 15 17 21
23 24 26 30 32 36
38 39 41 45 47 51
DIAMETER OF SCREEN (NEAREST INCH)
56 60
from to

GRAVEL PACK IF WELL DRILLED WAS FLOWING WELL INSERT F IN BOX 68

MDE USE ONLY (NOT TO BE FILLED IN BY DRILLER)
T (E.R.O.S.) W Q

70 72 74 75 76
TELESCOPE CASING LOG INDICATOR OTHER DATA

C3

PUMPING TEST

HOURS PUMPED (nearest hour) 3

PUMPING RATE (gal. per min.) 6

METHOD USED TO MEASURE PUMPING RATE Bucket

WATER LEVEL (distance from land surface)

BEFORE PUMPING 50 ft.

WHEN PUMPING 167 ft.

TYPE OF PUMP USED (for test)
 A air P piston T turbine
 C centrifugal R rotary O other (describe below)
 J jet S submersible

PUMP INSTALLED

DRILLER INSTALLED PUMP YES NO

IF DRILLER INSTALLS PUMP, THIS SECTION MUST BE COMPLETED FOR ALL WELLS.

TYPE OF PUMP INSTALLED PLACE (A,C,J,P,R,S,T,O) IN BOX 29 29

CAPACITY: GALLONS PER MINUTE (to nearest gallon) 31 35

PUMP HORSE POWER 37 41

PUMP COLUMN LENGTH (nearest ft.) 43 47

CASING HEIGHT (circle appropriate box and enter casing height)
 + above } LAND SURFACE
 - below } 3 (nearest foot)

LOCATION OF WELL ON LOT

SHOW PERMANENT STRUCTURE SUCH AS BUILDING, SEPTIC TANKS, AND/OR LANDMARKS AND INDICATE NOT LESS THAN TWO DISTANCES (MEASUREMENTS TO WELL)

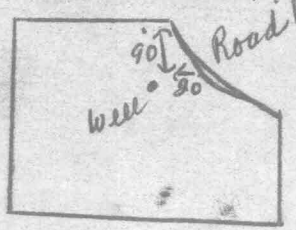

NUMBER OF UNSUCCESSFUL WELLS: 0

WELL HYDROFRACTURED Y N

CIRCLE APPROPRIATE LETTER
A A WELL WAS ABANDONED AND SEALED WHEN THIS WELL WAS COMPLETED
E ELECTRIC LOG OBTAINED
P TEST WELL CONVERTED TO PRODUCTION WELL

I HEREBY CERTIFY THAT THIS WELL HAS BEEN CONSTRUCTED IN ACCORDANCE WITH COMAR 26.04.04 "WELL CONSTRUCTION" AND IN CONFORMANCE WITH ALL CONDITIONS STATED IN THE ABOVE CAPTIONED PERMIT, AND THAT THE INFORMATION PRESENTED HEREIN IS ACCURATE AND COMPLETE TO THE BEST OF MY KNOWLEDGE.

DRILLERS LIC. NO. M SD 027
Joseph L. Mayne
DRILLERS SIGNATURE (MUST MATCH SIGNATURE ON APPLICATION)

LIC. NO. D

SITE SUPERVISOR (sign. of driller or journeyman responsible for sitework if different from permittee)

B 1 6760

SEQUENCE NO. (MDE USE ONLY)

STATE OF MARYLAND APPLICATION FOR PERMIT TO DRILL WELL please type 517434

STATE PERMIT NUMBER

Ho-94-3545 fill in this form completely

Date Received (APA) 08/22/02

OWNER INFORMATION

Owner: GST Trust, Sister Trust; First Name: 3 Wynolam Ct; Street or RFD: Sutherinlee Md 21093; Town: 70; State: 72; Zip: 76

LOCATION OF WELL

Howard COUNTY; Waterford Farms SUBDIVISION; SECTION 44 46; LOT 45 48 50; NEAREST TOWN: Glenwood; MILES FROM TOWN: 4 1/2

DRILLER INFORMATION

Driller's Name: Joseph L Mayne; License No.: MSD 024; Firm Name: Joseph L Mayne Well Drilling; Address: 5512 Ridge Rd Mt. Airy 21771; Signature: Joseph L Mayne; Date: 8-23-02

DIRECTION OF WELL FROM TOWN (CIRCLE BOX)

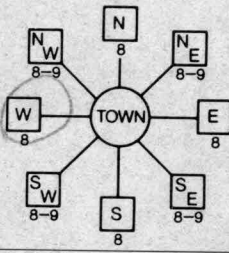

Road 'B' NEAR WHAT ROAD

ON WHICH SIDE OF ROAD (CIRCLE APPROPRIATE BOX); DISTANCE FROM ROAD: 20 FT; TAX MAP: 13 BLK: 24 PARCEL: 13

WELL INFORMATION

APPROX. PUMPING RATE (GAL. PER MIN.): 5; AVERAGE DAILY QUANTITY NEEDED (GAL. PER DAY): 500

USE FOR WATER (CIRCLE APPROPRIATE BOX)

- DOMESTIC POTABLE SUPPLY & RESIDENTIAL IRRIGATION (circled); FARMING (LIVESTOCK WATERING & AGRICULTURAL IRRIGATION); INDUSTRIAL, COMMERCIAL, DEWATERING; PUBLIC WATER SUPPLY WELL; TEST, OBSERVATION, MONITORING; GEO-THERMAL

NOT TO BE FILLED IN BY DRILLER HEALTH DEPARTMENT APPROVAL

HOWARD COUNTY NAME; AS14952-Q COUNTY NO.; STATE SIGNATURE: Steven R. Krieg; DATE ISSUED: 10-17-02; EXP. DATE: 10-17-03; NORTH GRID: 520; EAST GRID: 780

APPROXIMATE DEPTH OF WELL: 260 FEET

APPROXIMATE DIAMETER OF WELL: 6 INCH; NEAREST INCH

METHOD OF DRILLING (circle one)

- BORED (or Augered) AIR-ROTary (circled); AIR-PERcussion; JETTED; ROTARY (Hydraulic Rotary); CABLE; REVerse-ROTary; Drive-POINT; other

REPLACEMENT OR DEEPEINED WELLS (CIRCLE APPROPRIATE BOX)

- THIS WELL WILL NOT REPLACE AN EXISTING WELL (circled); THIS WELL WILL REPLACE A WELL THAT WILL BE ABANDONED AND SEALED; THIS WELL WILL REPLACE A WELL THAT WILL BE USED AS A STANDBY-CONTACT LOCAL APPROVING AUTHORITY FOR POLICY ON STANDBY WELLS; THIS WELL WILL DEEPEIN AN EXISTING WELL; PERMIT NUMBER OF WELL TO BE REPLACED OR DEEPEINED (IF AVAILABLE): 41

SHOW MAJOR FEATURES OF BOX & LOCATE WELL WITH AN X

- SOURCES OF DRILLING WATER: 1. Well; 2.; 3.

11/27/03 - Grant 9:30 AM; 1 PM can't come; Grant looks OK (circled)

WRITE THE BOX NUMBER FROM THE MAP HERE

E 780; N 520

DRAW A SKETCH BELOW SHOWING LOCATION OF WELL IN RELATION TO NEARBY TOWNS AND ROADS AND GIVE DISTANCE FROM WELL TO NEAREST ROAD JUNCTION

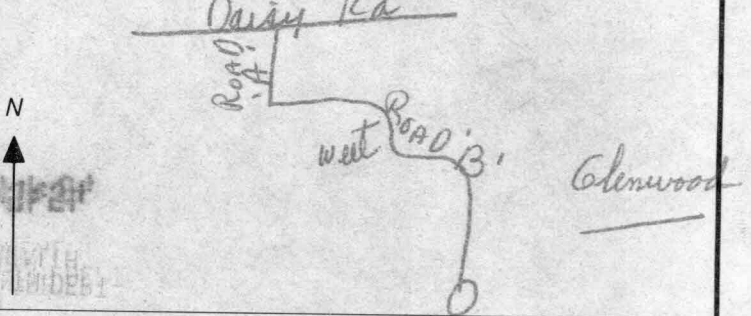

Not to be filled in by driller (MDE OR COUNTY USE ONLY)

APPROP. PERMIT NUMBER: G; PERMIT No.: HO-94-3545

SPECIAL CONDITIONS

NOTE - APPROVING AUTHORITIES SHOULD USE SEPARATE SHEET IF NEEDED

**HOWARD COUNTY HEALTH DEPARTMENT
BUREAU OF ENVIRONMENTAL HEALTH
WATER AND SEWERAGE PROGRAM
TEL: (410)313-2640 FAX: (410)313-2648**

Information Form for the Installation of the Well Pump, Pitless Adapter, and Supply Piping

NOTE: The installer is responsible for requesting an inspection prior to 9 am on the day of the desired inspection. No work is to be covered until approved by the Health Department. All installations must comply with the National Standard Plumbing Code (NSPC, as amended locally) and COMAR 26.04.04 (MD Well Construction Regulations). Submission of a complete form is required prior to Use and Occupancy approval.

Company Name: Fogles Well Drilling Telephone #: 410-795-5670
Address: 580 Obrecht Rd
Sylkesville md 21784

(Must circle one) Licensed Plumber Licensed Well Driller Licensed Well Pump Installer

License # and name of individual responsible for the field installation:
Name (Print): Allen Compton License# msd 009

*A licensed individual must perform the actual installation. Apprentices must be under the direct supervision of a licensed journeyman or master plumber, pump installer or well driller. Licenses may be subjected to field verification.

Name of Property Owner: Tall Brothers Telephone #: _____
Subdivision: Cattail Trace Lot #: 45 Well Tag #: HO-94-3545
Site Address: 3120 Lorenzo Lane

<u>Submersible Pump Data</u>	<u>Pitless Adapter</u>	<u>Well Cap and Electric Conduit</u>
Make: <u>Goulds</u>	Make: <u>Cambell</u>	Two piece watertight cap: <u>yes</u>
Model #: <u>nsa 07422</u>	Model#: <u>N/A</u>	Screened, vented well cap: <u>yes</u>
Pump Capacity <u>7</u> GPM	Depth: <u>36</u> (36" min)	Cap secured to casing: <u>yes</u>
Well Yield: <u>6</u> GPM	NSF approved: <u>yes</u>	Conduit min 18" B.G.: <u>yes</u>
Depth of well encountered at time of pump installation: <u>300</u> (feet)		Conduit secured to well cap: <u>yes</u>

If pump capacity exceeds well yield, a low water cut off switch is required by NSPC 1990 Section 17.8.4
Torque arrestors or Cable guards are required - Must circle one
Safety rope, if used, attached to inside of well casing with eye bolt N/A

<u>Pipeline to house</u>	<u>House Connection</u>
Type: <u>1" Black Pipe</u>	PVC sleeved to undisturbed soil at wall penetration: <u>yes</u>
PSI: <u>160</u> (160 psi min)	Approximate length of sleeve: <u>5</u>
Depth of supply line: <u>42</u> (36" min)	Sleeve caulked and sealed properly: <u>yes</u>

The water supply line is required to be at least ten feet from the septic tank, pump chamber, sewage piping, distribution box, drainfields, and sewage reserve area. If this cannot be accomplished, contact this office for approval prior to installation.

Signature of company representative responsible for installation: Allen Compton date: 8-30-04

For Health Department Use Only - Not to be completed by Installer

Date Insp. Requested: _____ Date Insp. Approved: 6/22/04 (50) RB

Inspection Data:

Pitless adapter and water supply line at least 36" below grade	<input checked="" type="checkbox"/>
Two piece cap installed and attached to casing securely	<input checked="" type="checkbox"/>
Elec. conduit extends at least 18" below grade/attached to cap properly	<input checked="" type="checkbox"/>
Safety rope installed inside of well casing	<input checked="" type="checkbox"/>
Correct well tag attached properly and casing 8" above finished grade	<input checked="" type="checkbox"/>
Water supply line sleeved adequately at house connection	<input checked="" type="checkbox"/>
Adequate grout observed below pitless adapter	<input checked="" type="checkbox"/>

WELL SITE OR 10/11/02
STAKED BY LICENSED SURVEYOR
DPA

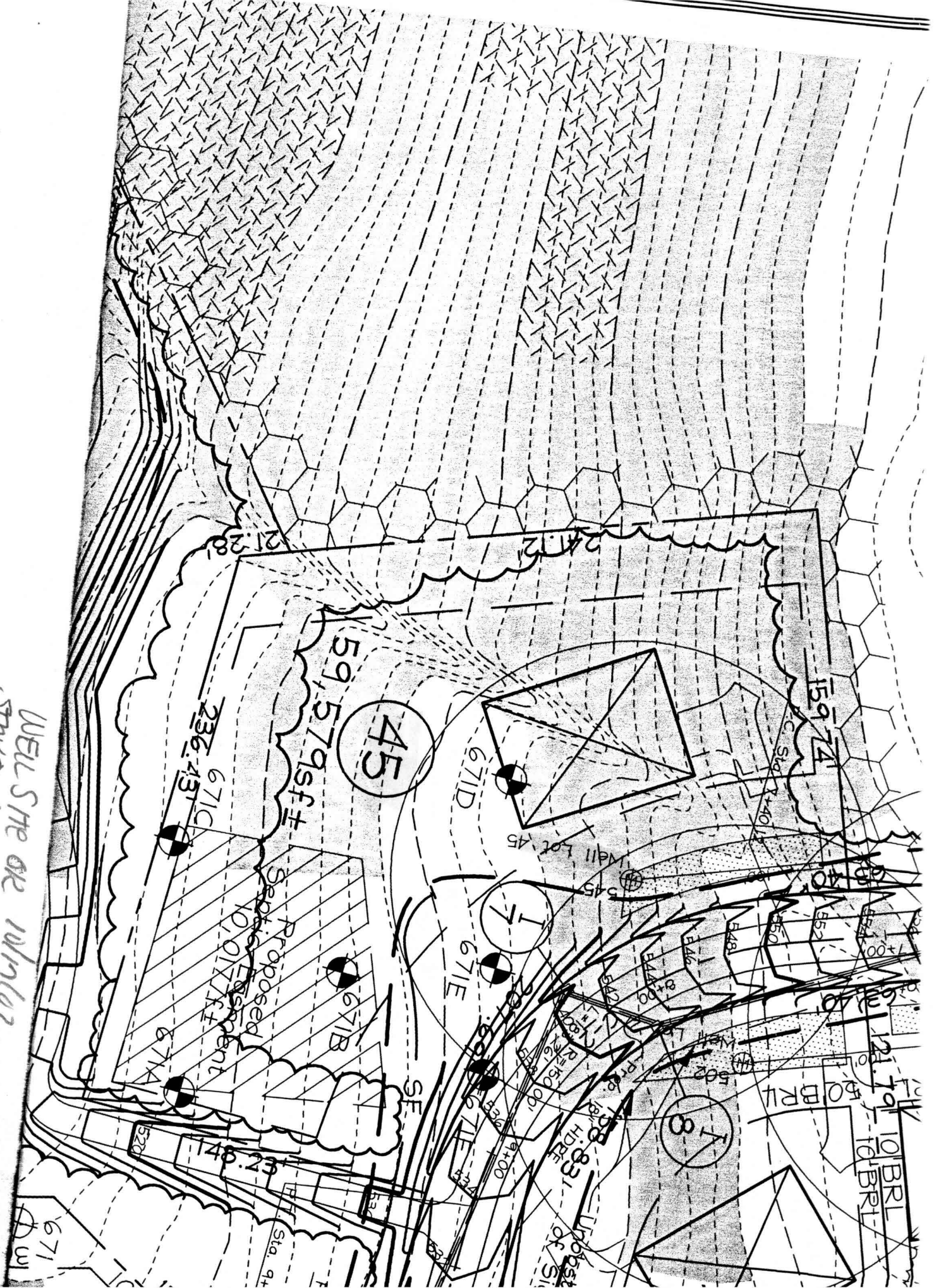

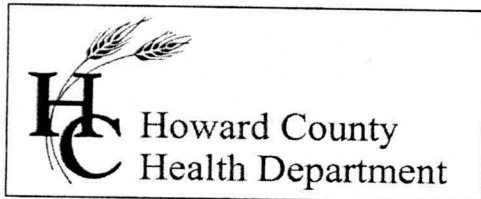

3525 H Ellicott Mills Drive, Ellicott City, MD 21043
(410) 313-2640 Fax (410) 313-2648
TDD (410) 313-2323 Toll Free 1-866-313-6300
website: www.hchealth.org

Penny E. Borenstein, M.D., M.P.H., Health Officer

October 13, 2004

Toll MD II
7164 Columbia Gateway Drive, #230
Columbia, MD 21046

SENT VIA FACSIMILE 410-489-6293

RE: Waterford Farms, Lot 45
3120 Lorenzo Lane
Woodbine, MD 21797
BP # B00145895
Well Permit # HO-94-3545

Dear Sir:

This is to advise you that the septic system for the above referenced property has been installed and inspected. **Final approval of the septic system was granted on 06/23/2004. Final approval of the well line connection to the dwelling was approved on 06/22/2004.**

The water sample results indicate that the water samples submitted for testing were free of coliform and fecal coliform bacteria at the time of sampling and are bacteriologically safe for drinking. The water sample results were found to be in compliance with COMAR water quality standards.

INTERIM CERTIFICATE OF POTABILITY

This certifies that the **initial** sampling requirements of COMAR 26.04.04 "Well Regulations" have been met for the water supply system installed under well permit #HO-94-3545. Although the submitted sample results are in compliance with COMAR standards, the Health Department does not guarantee water supplies. Based upon satisfactory investigation and evaluation, the Howard County Health Department, as authorized by the Maryland Department of the Environment accepts this well system as required by COMAR 26.04.04.

This certificate may become final upon completion of the second bacteriological test, which is to be taken by the county health department within six months of receipt of this letter. **Please contact (410) 313-1773 to schedule a final water sample appointment. Currently, there is no charge for this final sampling.**

Date of Water Sample: 10/08/2004
Date of Well Completion: 01/27/2003

Respectfully,

Brian Baker, R. S.
Well and Septic Program

BB/mlb

cc: Building Inspector's Office
Community Services Program
File