

*3/17/04
Not Issued*

Toll Brothers

America's Luxury Home Builder™

RECEIVED

March 16, 2004

MAR 17 2004

Avis Corbin
Howard County
Department of Inspections, Licenses and Permits
3430 Courthouse Drive
Ellicott City, Maryland 21042

LICENSES & PERMITS
DIVISION

CK. 1289
CR 4249B
25.00

Re: Building Permit #B00145895-A
3120 Lorenzo Lane

Dear Ms Corbin:

Enclosed, please find a revision to the plot plan for the above referenced permit. The plot plan was revised approximately 4 weeks ago, but the depth of the house was not to scale. Please contact myself at 443-506-5273 or Zach at FSH Associates should you have any further questions concerning this revision.

Sincerely,



Nathan Brandenburg
Construction Manager
Toll Brothers/Triadelphia Ridge

*cc: DP2
Health Dept
3/22/04 Kacie Noonan*

raised
3/17/04

3/19/04
Septic Tank
Cover OK
(KN)

well
location
difficult
to see

Maryland State Grid (NAD 83/91)

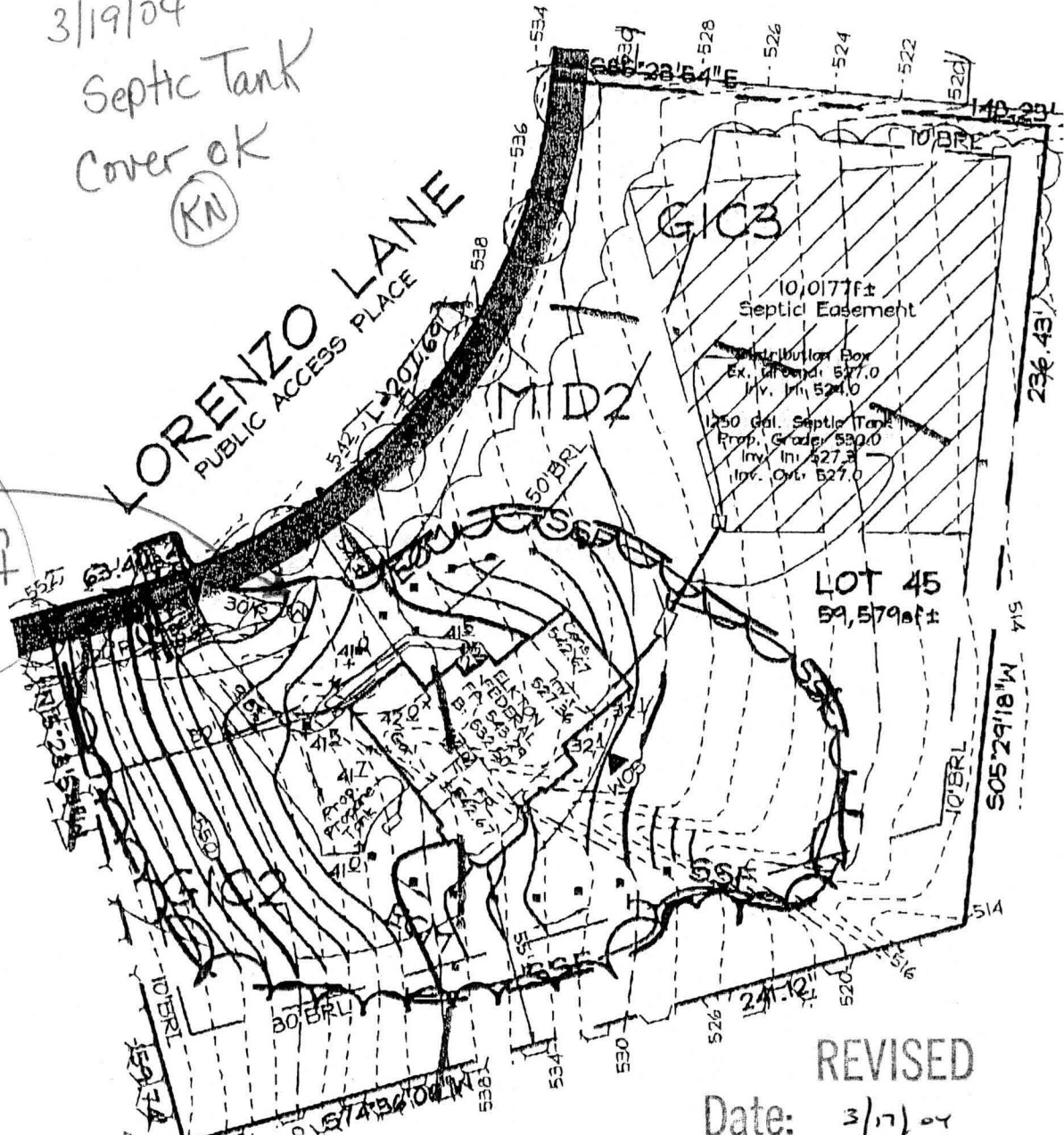

Approved Septic System Plan
Howard County Health Department

REVISED
Date: 3/17/04
Comments: Boo 14589s
312 - kerrico lane

Kacie Norman
Signature

3/19/04
Date

OWNER/DEVELOPER

Toll MD II, LP
7164 Columbia Gateway Drive
Suite 230
Columbia, Maryland 21046
410.872.9185

Gravity Basement Service
is proposed (KN)

FSH Associates

Engineers Planners Surveyors
8318 Forrest Street Ellicott City, MD 21043
Tel: 410-750-2251 Fax: 410-750-7350
E-mail: FSHAssociates@cs.com

Note: 1. See Approved Grading Plan GP-04-39 for Entire Site.
2. The existing well shown on this plan (identified with the attached well tag number: HO-94-3545) has been field located by C. B. Miller professional surveyor and is accurately shown.

DESIGN BY: PS
DRAWN BY: Slim
CHECKED BY: ZYF
SCALE: 1"=50'
DATE: March 16, 2004
W.O. No.: 3217
SHEET No.: 1 OF 1

**LOT RESITE
LOT 45
CATTAIL TRACE**

TAX MAPS 13, 14, 20 & 21
GRIDS 7, 12, 19 & 24
4TH ELECTION DISTRICT

PARCELS 20, 67 & 312
HOWARD COUNTY, MARYLAND

GP-04-39

3/1/04
 This is a resubmittal
 plan for Kitchen
 no issues conflicting.
 OK (KN)

well
 loc.

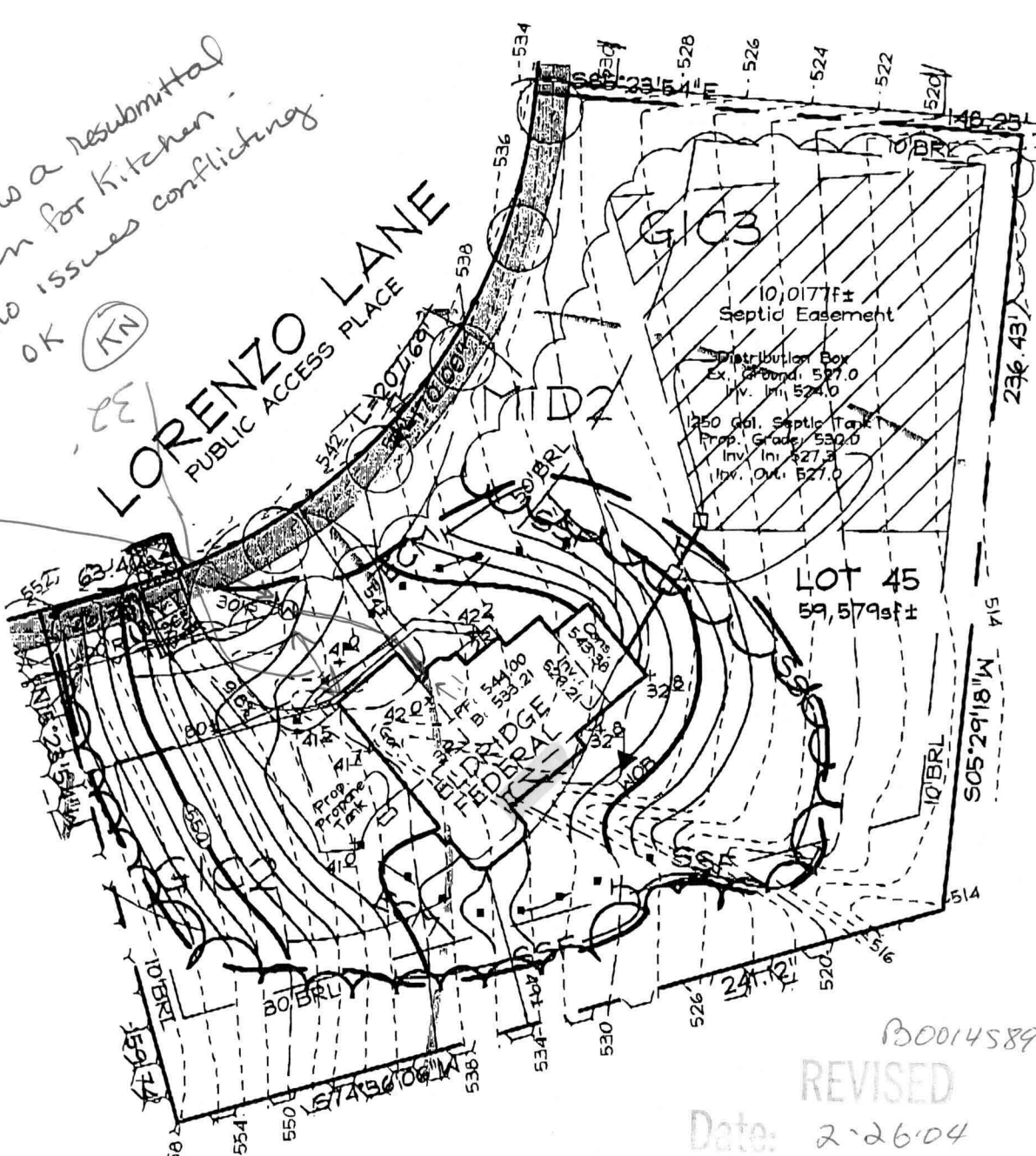

Maryland State Grid (NAD 83/91)

Approved Septic System Plan
 Howard County Health Department

B000145895
 REVISED
 Date: 2-26-04

Comments: correct location
 for kitchen / septic tank

Kacie Noonan
 Signature Date 3/1/04

OWNER/DEVELOPER
 Toll MD II, LP
 7164 Columbia Gateway Drive
 Suite 230
 Columbia, Maryland 21046
 410.872.9185

FSH Associates

Engineers Planners Surveyors
 8318 Forrest Street Ellicott City, MD 21043
 Tel: 410-750-2251 Fax: 410-750-7350
 E-mail: FSHAssociates@cs.com

Note: 1. See Approved Grading Plan GP-04-39 for Entire Site.
 2. The existing well shown on this plan (identified with the attached well tag number HO-94-3545) has been field located by C. B. Miller professional surveyor and is accurately shown.

DESIGN BY: PS
 DRAWN BY: KSZ/MS
 CHECKED BY: ZYF
 SCALE: 1"=50'
 DATE: Feb. 30, 2004
 W.O. No.: 3217
 SHEET No.: 1 OF 1

**LOT RESITE
 LOT 45
 CATTAIL TRACE**

TAX MAPS 13, 14, 20 & 21
 GRIDS 7, 12, 19 & 24
 4TH ELECTION DISTRICT

PARCELS 20, 67 & 312
 HOWARD COUNTY, MARYLAND