

LAYOUT 7/19/01 10AM
7/20/01 7/24/01
10:00 12:00
Final

05-427193

ISSUE DATE: 7/31/2001

APPROVAL DATE: 7/25/01

PERMIT
INDEXED

P 515319
A 57358-A

ON-SITE SEWAGE DISPOSAL SYSTEM
HOWARD COUNTY HEALTH DEPARTMENT
BUREAU OF ENVIRONMENTAL HEALTH

New Dimensions Plumbing & Excavating IS PERMITTED TO INSTALL ALTER

ADDRESS: 3018 Bachman Road, Manchester, MD PHONE NUMBER: 410-239-4359

SUBDIVISION: Allen Brown Property LOT NUMBER: 1

ADDRESS: 4525 Linthicum Road PROPERTY OWNER: Tanya Hall

SEPTIC TANK CAPACITY (GALLONS): 1500 per owner's request (TOP SEAM)

PUMP CHAMBER CAPACITY (GALLONS): N/A

NUMBER OF BEDROOMS: 3

SQUARE FEET PER BEDROOM: 180

LINEAR FEET OF TRENCH REQUIRED: 180

TRENCHES:	Trench to be 3.0 feet wide. In't 4.0 feet below original grade. Bottom maximum depth 6.0 feet below original grade. Effective area begins at 4.0 feet below original grade. 2.0 feet of stone below distribution pipe.
LOCATION:	Place the distribution box 65' off the right lot line and 100' off the front lot line. Run (2) 90' trenches on contour toward front of lot.
NOTES:	

PLANS APPROVED: MER OK SRK 6/13/01 DATE: 6/7/01

- NOTE: PERMIT VOID AFTER 2 YEARS
- NOTE: CONTRACTOR RESPONSIBLE FOR SCHEDULING A PRE-CONSTRUCTION INSPECTION FOR ALL INSTALLATIONS
- NOTE: WATERTIGHT SEPTIC TANKS REQUIRED
- NOTE: ALL PARTS OF SEPTIC SYSTEM SHALL BE 100 FEET FROM ANY WATER WELL
- NOTE: MANHOLE RISERS REQUIRED ON ALL SEPTIC TANKS AND PUMP CHAMBERS

NEITHER THE HOWARD COUNTY COUNCIL NOR THE HEALTH DEPARTMENT IS RESPONSIBLE FOR THE SUCCESSFUL OPERATION OF ANY SYSTEM PERMITTED FOR OBTAINING FINAL APPROVAL ON THIS PERMIT

BUILDING PERMIT SIGNED AND RETURNED
CALL 410-313-2640 FOR INSPECTION OF SEPTIC SYSTEM

6-7-05 B00154077-2 STORY ADDITION
9-28-05 B00156349-IG POOL
1-30-06 B06000718-IG PRIVATE TANK

P 515319

NOT TO SCALE

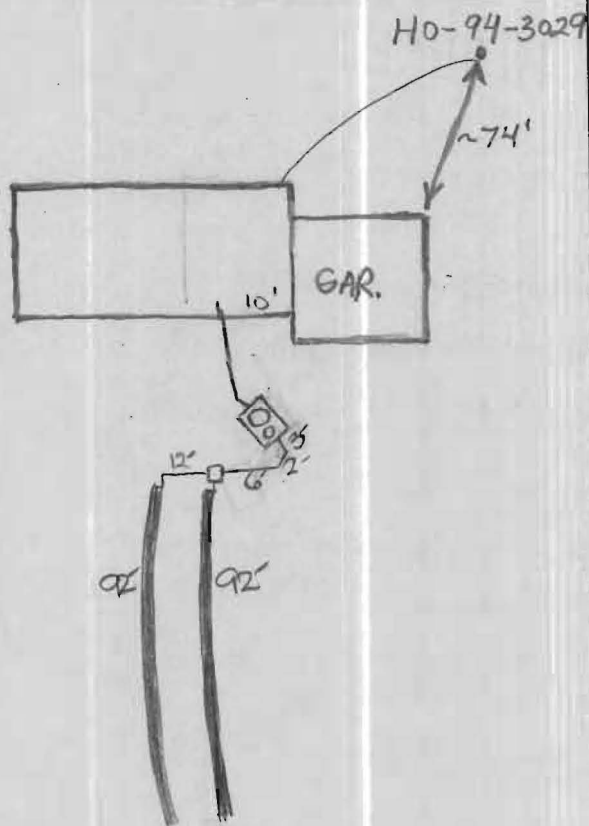

TRENCH DATA

TRENCH WIDTH 3
 TRENCH INLET DEPTH 4
 TRENCH BOTTOM DEPTH 6
 DEPTH OF STONE 2
 NUMBER OF TRENCHES 2
 TOTAL TRENCH LENGTH 184
 ABSORBENT AREA 552
 DISTRIBUTION BOX LEVEL _____
 BAFFLE IN DISTRIBUTION BOX

SEPTIC TANK DATA

SEPTIC TANK 1500 GALLONS *3 comp transformed*
 MANHOLE RISER _____
 6 INCH INSPECTION PORT

PUMP CHAMBER DATA

~~PUMP CHAMBER GALLONS _____
 MANHOLE RISER _____
 ALARM _____
 PUMP PERFORMANCE TEST _____~~

PRE-CONSTRUCTION INSPECTION: Linthicum Road 7/19/01 To install system as per B.P. plan - 2-90' trenches. (BB)

INSPECTION COMMENTS: _____
7/20/01 A.M. septic tank set - needs house connection - OK to continue. DKC
7/24/01 OK to cover all septic work - needs house connection prior to final. DKC 7/25/01 HOUSE CONN OK MR/KG

BUILDING PERMIT SIGNED
 AND RETURNED

INSPECTOR MR/KG DATE SYSTEM APPROVED 7/25/01

Note: This is a building and improvement plat only and should not be used to establish property lines.

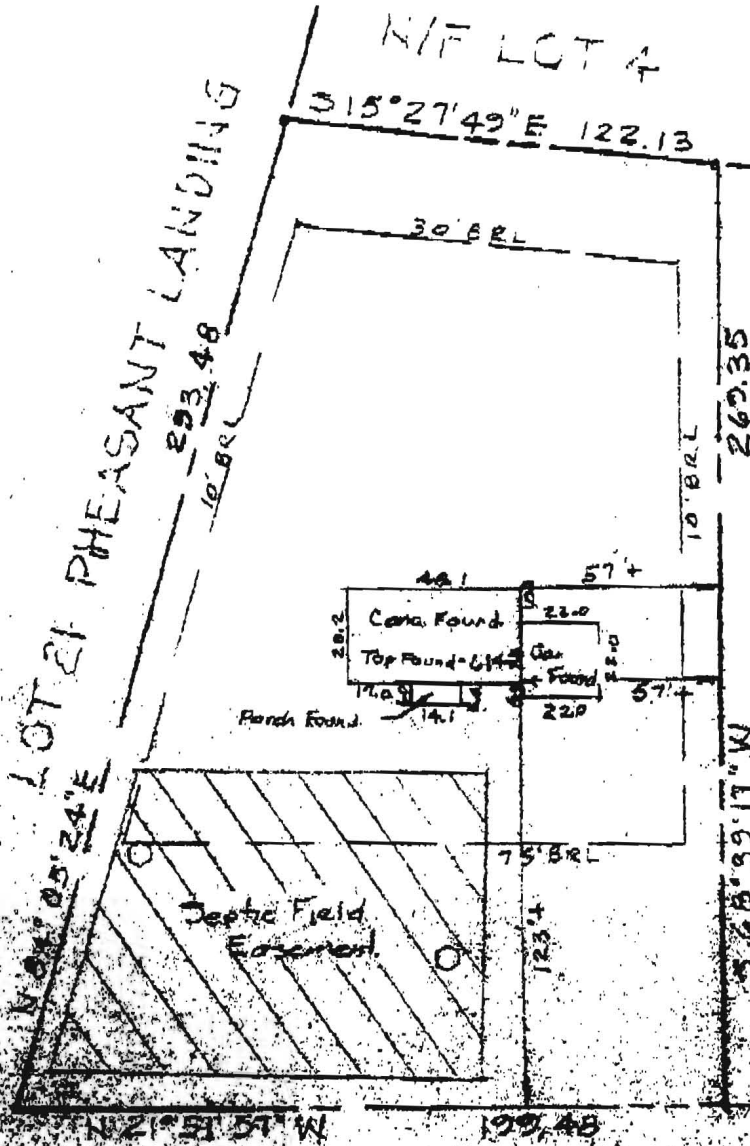
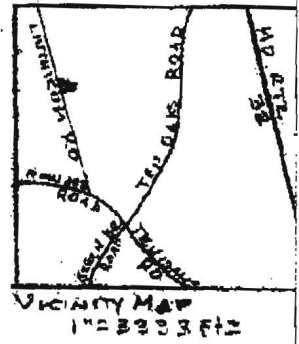

LOT 2

7/13/01
Wall check is consistent w/ approved BP plan - AM

LINTHICUM ROAD

WALL CHECK

LOT 1
LOTS 1 - 4

ALLENS ACRES
DAYTON

Rowan County, MD.
Scale 1"=50' July 2001

SURVEYORS CERTIFICATE

I hereby certify that a correct and true survey has been made in accordance with the provisions of the laws of the State of Maryland and that the same are correct and true.



THE J. E. CLARK COMPANY

100 BOX 107 - DAYTON, MARYLAND 20827