

8/30/01
Layout 1:00
9/16/01 - 10:00 final

ISSUE DATE: 8/2/2001

P 515967

APPROVAL DATE: 9/16/01

A 514976

PERMIT

INDEXED

ON-SITE SEWAGE DISPOSAL SYSTEM HOWARD COUNTY HEALTH DEPARTMENT BUREAU OF ENVIRONMENTAL HEALTH

05-435358

Contractor (410) 848-6527

Pfaff Builders = Francis Bollinger IS PERMITTED TO INSTALL ALTER

ADDRESS: 15119 Oak Orchard Rd, New Windsor PHONE NUMBER: 410-795-6200

SUBDIVISION: Robert Williams Farm LOT NUMBER: tenant house

ADDRESS: 13000 Linden Church Road PROPERTY OWNER: William/Sherry Slade

SEPTIC TANK CAPACITY (GALLONS): 1250

PUMP CHAMBER CAPACITY (GALLONS): N/A

NUMBER OF BEDROOMS: 4

SQUARE FEET PER BEDROOM: 180

LINEAR FEET OF TRENCH REQUIRED: 240

TRENCHES:	Trench to be 3.0 feet wide. Inlet 3.5 feet below original grade. Bottom maximum depth 5.5 feet below original grade. Effective area begins at 3.5 feet below original grade. 2.0 feet of stone below distribution pipe.
LOCATION:	Place the distribution box in the middle of the high part of the septic area or approximately 125' from the existing well and 85' from the closest boundary of the gas line right-of-way. Run (3) 80' trenches on contour in either direction.
NOTES:	No more than 12" fill over septic area (MR) 8/17/01

PLANS APPROVED: MER DATE: 6/1/01

- NOTE: PERMIT VOID AFTER 2 YEARS
- NOTE: CONTRACTOR RESPONSIBLE FOR SCHEDULING A PRE-CONSTRUCTION INSPECTION FOR ALL INSTALLATIONS
- NOTE: WATERTIGHT SEPTIC TANKS REQUIRED
- NOTE: ALL PARTS OF SEPTIC SYSTEM SHALL BE 100 FEET FROM ANY WATER WELL
- NOTE: MANHOLE RISERS REQUIRED ON ALL SEPTIC TANKS AND PUMP CHAMBERS

NEITHER THE HOWARD COUNTY COUNCIL NOR THE HEALTH DEPARTMENT IS RESPONSIBLE FOR THE SUCCESSFUL OPERATION OF ANY SYSTEM PERMITTEE RESPONSIBLE FOR OBTAINING FINAL APPROVAL ON THIS PERMIT CALL 410-313-2640 FOR INSPECTION OF SEPTIC SYSTEM

515967

NOT TO SCALE

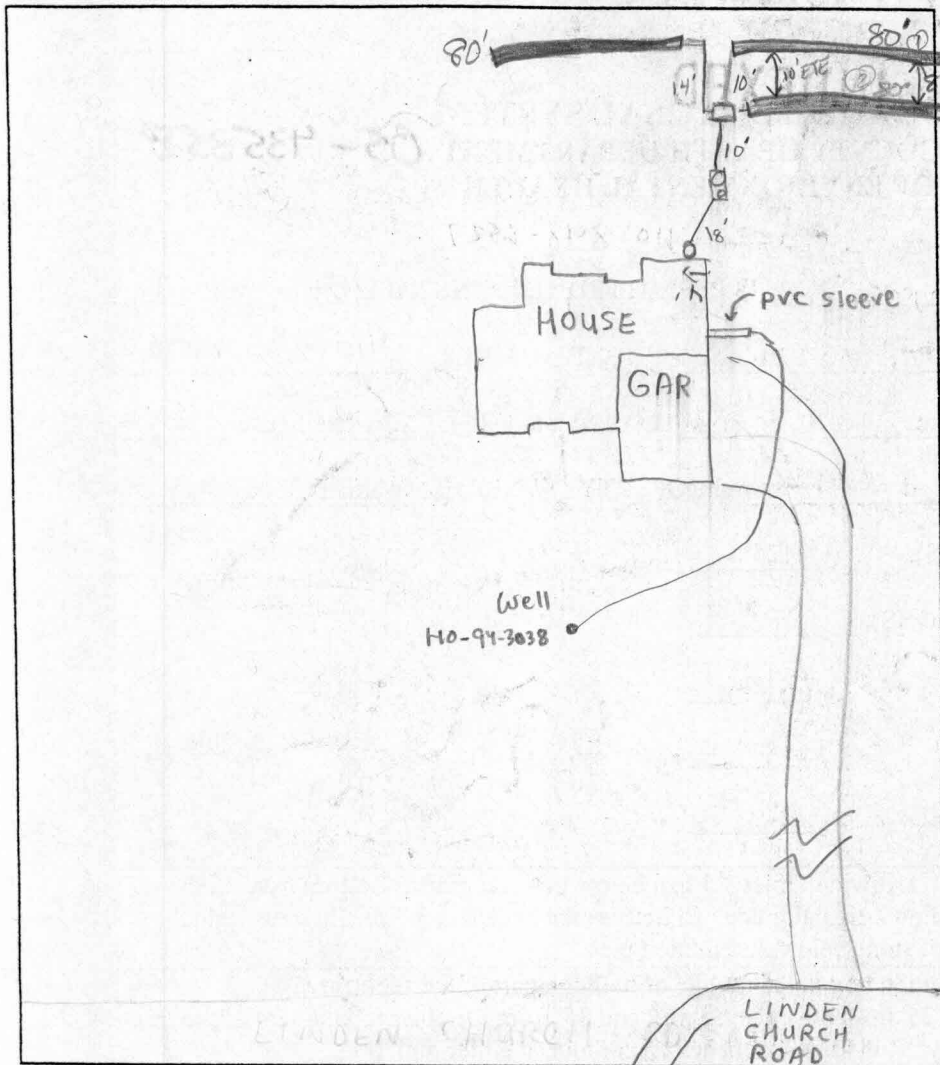

TRENCH DATA

TRENCH WIDTH 3'
 TRENCH INLET DEPTH 3'
 TRENCH BOTTOM DEPTH 5 1/2'
 DEPTH OF STONE 2' under pipe
 NUMBER OF TRENCHES 3
 TOTAL TRENCH LENGTH 240
 ABSORBENT AREA 720 ft²
 DISTRIBUTION BOX LEVEL yes
 BAFFLE IN DISTRIBUTION BOX yes

SEPTIC TANK DATA

SEPTIC TANK 1250 ^{T.S.} GALLONS
 MANHOLE RISER back
 6 INCH INSPECTION PORT front (closer to house)

PUMP CHAMBER DATA

PUMP CHAMBER GALLONS N/A
 MANHOLE RISER N/A
 ALARM NA
 PUMP PERFORMANCE TEST N/A

PRE-CONSTRUCTION INSPECTION: 8/30/01 - OK TO PROCEED PER APPROVED BP PLAN - (SR10)

INSPECTION COMMENTS: 9/5/01 INSP APPOINTMENT NOT COMPLETED VIA T/C
GAVE OK TO COVER MIDDLE OF ONE TRENCH, AND P/O HOUSE CONN (MP)
9/6/01 OK TO COVER - FINAL SIGNED. CALLED MARK TO VERIFY "NOTE" (KG)

INSPECTOR [Signature] DATE SYSTEM APPROVED 9/6/01

DETAIL

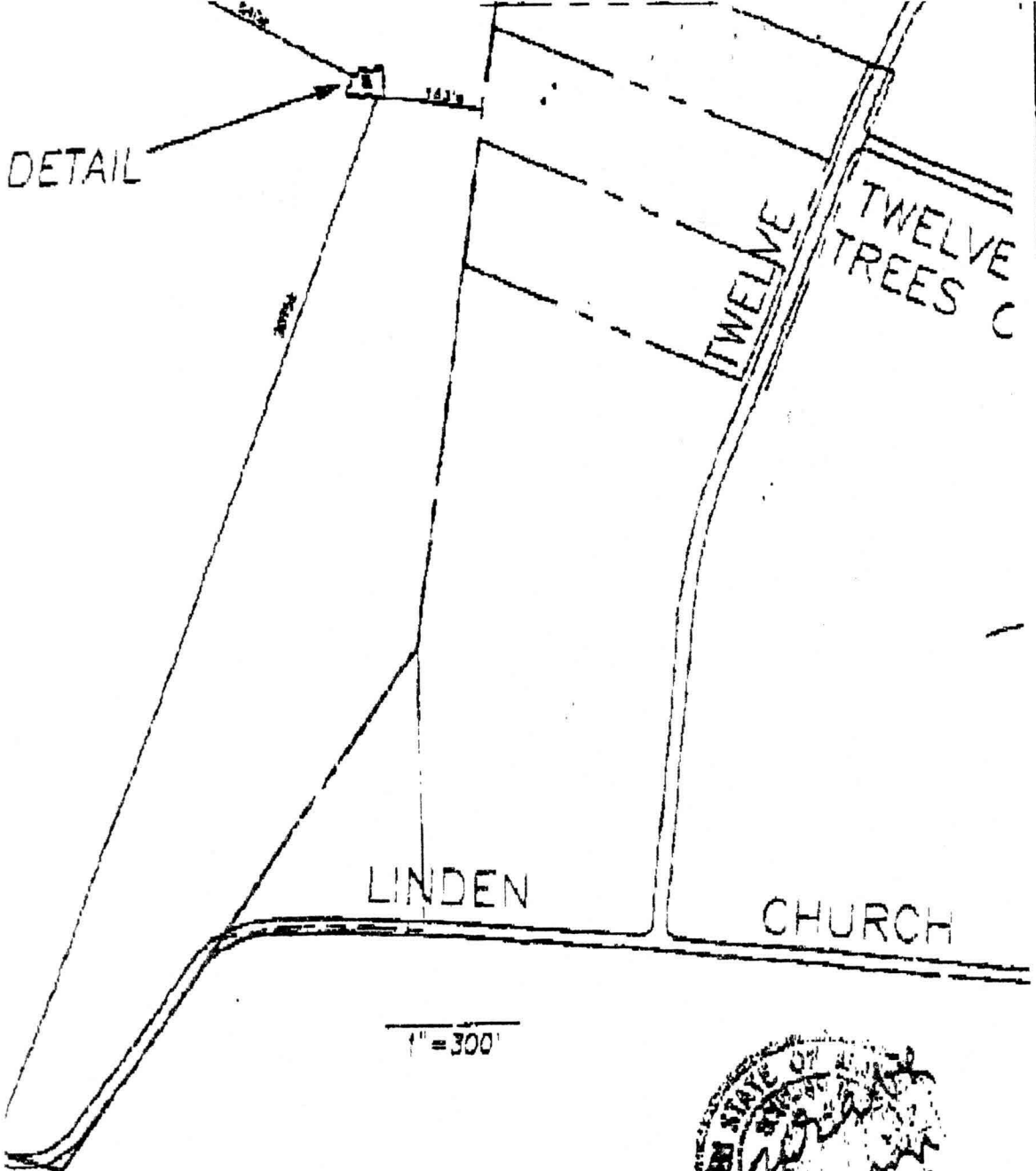

7/23/01
 Difficult to read, but house location appears consistent w/ approved BP site Plan *(D/C)*

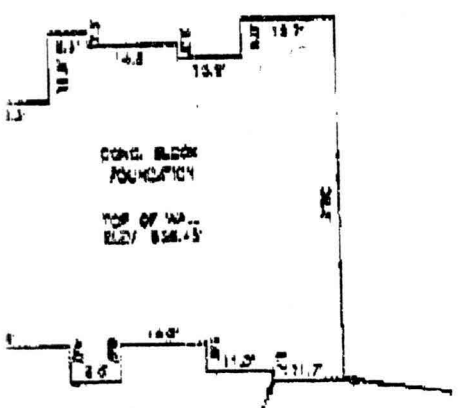

DETAIL
 1" = 30'

WALL CHECK

TENANT HOUSE SITE - REVISED PARCEL TWO
ROBERT B. WILLIAMS, ET AL
 LIBER 4889 at FOLIO 635
 SITUATED EAST OF GREENBERRY LANE &
 NORTH OF LINDEN CHURCH ROAD
 FIFTH ELECTION DISTRICT
 HOWARD COUNTY, MARYLAND
 SCALE: AS SHOWN JULY, 2001

SE & UTILITY ELEV. IS RESERVED ALONG ALL STREET FRONTAGE LOT LINES
 ELEV. & UTILITY ELEV. IS RESERVED ALONG ALL OTHER LOT LINES
 FOUNDATION ARE IN PLACE AS SHOWN.

THIS PLAN TO BE CORRECT: IT IS THE RESULT OF A FIELD SURVEY, BASED ON DATA FOUND IN RECORDS OF HOWARD COUNTY



VANMAR ASSOCIATES, INC.
 ENGINEERS SURVEYORS PLANNERS