

A/P

28B

Red Br and Or Br Loam

25'-3'

Red Br Sa Loam

~25% Rock

Hard Bottom

11.5'

28C

Red Br Loam

25'-3.5'

Med Br Sa Loam

~25% Rock

Hard Bottom

11'

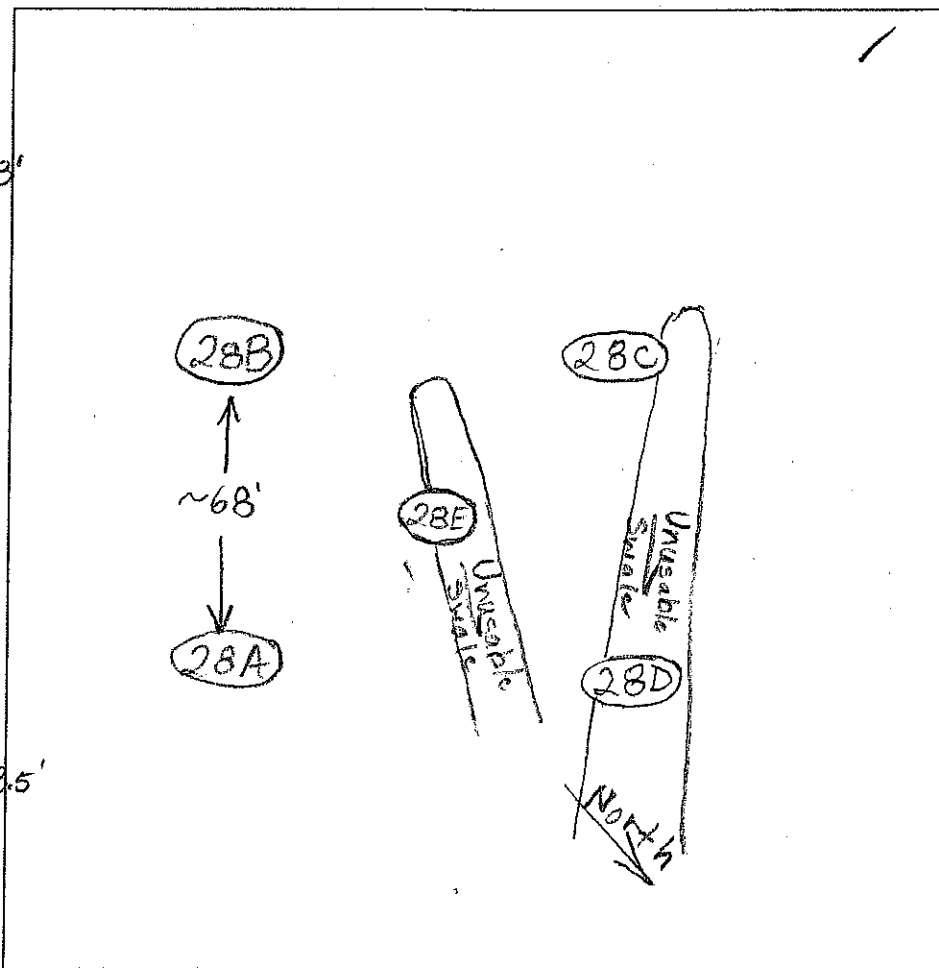

DATE	TEST #	DEPTH	START	BREAK 1" DROP	STOP 2" DROP	TIME OF 2nd INCH	P/F/H
10/23/03	28B	5.5'/11.5'	9:37	9:38:45	9:38:45	9:41:30	~3
	28C	5'3"/11'	10:05	10:08:15	10:08:15	10:11:30	~6

Hole 28C 20'-25' From Center of Gully/Swale

Move 20' out of Swale at Hole 28D

REMARKS 28B Marked as 28C - Holes Dig in Woods

SANITARIAN BB BACKHOE _____ OTHERS _____

TEST HOLES USED IN SDA _____ AVG. PERC TIME _____ SQ. FT/BR _____

TRENCH WIDTH _____ INLET DEPTH _____ MAX. BOT DEPTH _____ EFFECTIVE SW _____

A/P 28D

Brown
Loam 6"
Brown
Mudstone
Sclerom
L590
Mud
Schist
Charity
rock
11"

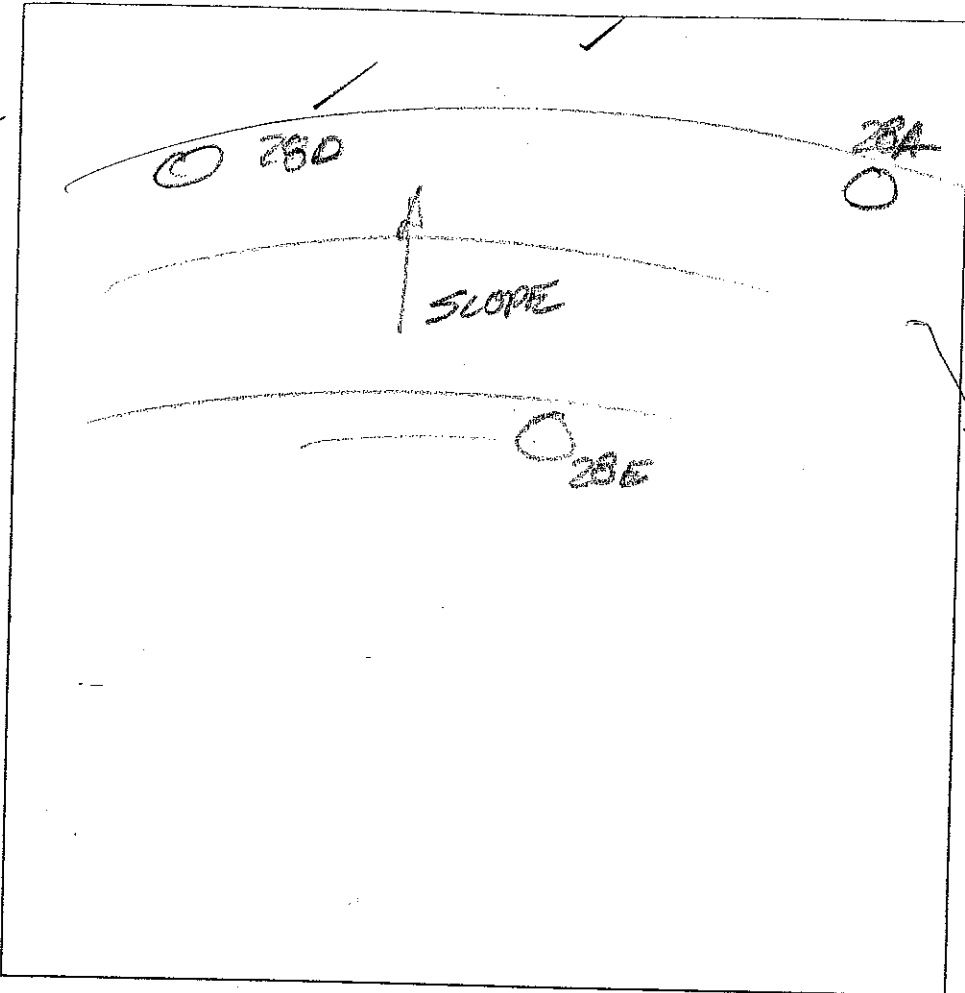

28A
Brown
Loam
Yellow
Brown
Sclerom
Loam 3 1/2"
Red-
Red
Brown
Sclerom
L590
Charity
Mud
Schist
11"

28E
Brown
Loam
Platy
Mudstone
Mud
Schist
3 1/2"
Yellow
Brown
Sclerom
5-10"
Charity
Mud
Schist
10 1/2"

DATE	TEST #	DEPTH	START	BREAK 1" DROP	STOP 2" DROP	TIME OF 2nd INCH	P/F/H
10/23/03	28D	5' / 11'	50 21	58 32	9 44	12 sec 2min	P
	28A	0' / 11'	9 51	9 34	9 36	4min	P
	28E	5' / 10 1/2'	9 55	55 30	58 45	15 sec 3min	P

REMARKS _____
 SANITARIAN BB/FA BACKHOE Wills OTHERS Mike Johnson
Bob Steady
 TEST HOLES USED IN SDA _____ AVG. PERC TIME _____ SQ. FT/BR _____
 TRENCH WIDTH _____ INLET DEPTH _____ MAX. BOT DEPTH _____ EFFECTIVE SW _____

