

AVP  
26A,  
Bm SL  
2'  
rd brn  
str brn  
SL  
4'  
bluish  
lt brn  
SAND  
F. g.  
WKSAD  
Bottom 1/2'

26B,  
brn  
1 brn  
Slam  
5'  
25D,  
Control  
Stake  
Remained  
to

50% +  
Flagged  
100%  
on SW wall  
MB  
10'

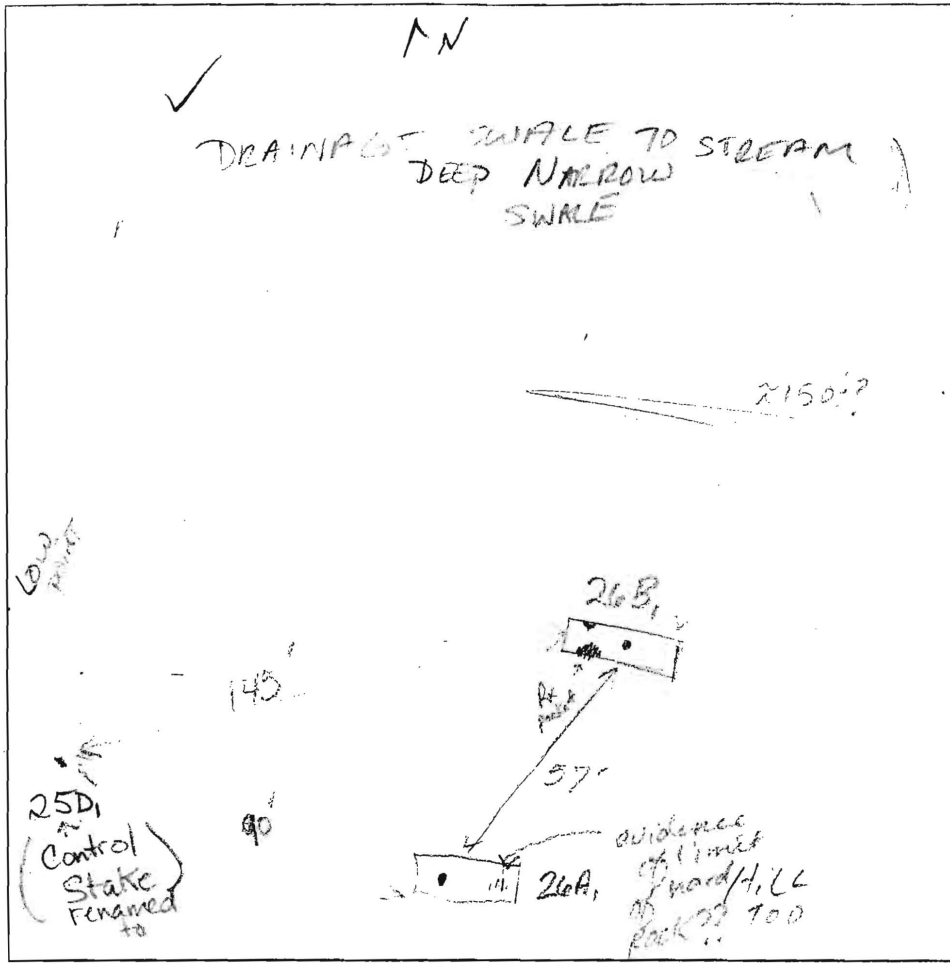

DATE	TEST #	DEPTH	START	BREAK 1" DROP	STOP 2" DROP	TIME OF 2nd INCH	P/F/H
11/13	26A,	4 1/2 12" V	11:24	11:26	11:29	3 min	D
	26B,	4 1/2 10" B	11:40	11:41	11:42	repair	
			11:44 <sup>00</sup>	11:45 <sup>00</sup>	11:46 <sup>00</sup>	1 1/2 min	F

REMARKS NEW HOLES ADDED IN FIELD 26A, 26B,  
 SANITARIAN KN / FA BACKHOE Willie OTHERS Bot @ lot 33 during the pouring of 26B,  
 TEST HOLES USED IN SDA \_\_\_\_\_ AVG. PERC TIME \_\_\_\_\_ SQ. FT/BR \_\_\_\_\_  
 TRENCH WIDTH \_\_\_\_\_ INLET DEPTH \_\_\_\_\_ MAX. BOT DEPTH \_\_\_\_\_ EFFECTIVE SW \_\_\_\_\_

A/P 26B2

Brown  
Gravelly  
Silt

2'

Red  
Brown  
Gravelly  
Silt

3'

Brown  
Yellow  
Brown  
Silt

Silt  
1/20-35%  
Coarse  
sand  
10'

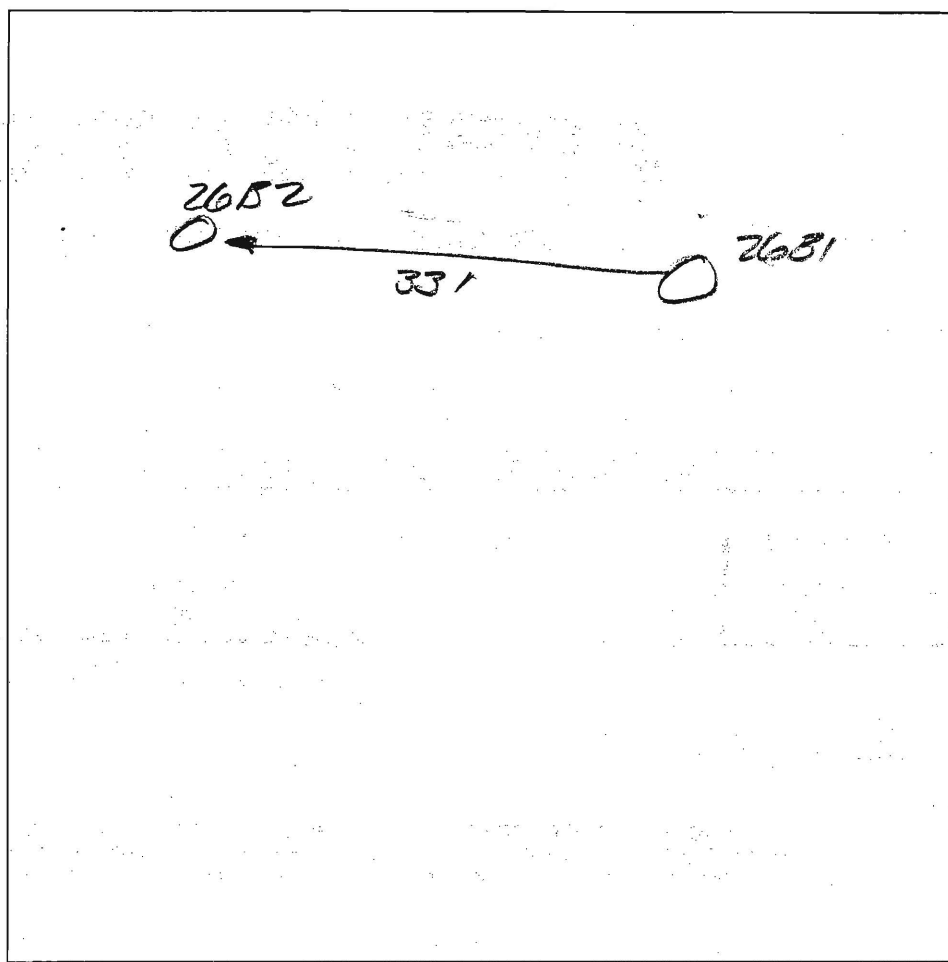

DATE	TEST #	DEPTH	START	BREAK 1" DROP	STOP 2" DROP	TIME OF 2nd INCH	PIF/H
12/16/03	26B2	3 1/2 10	9 43	9 44	9 49		
		REPORT	9 47	9 48 10	9 53 15	15 sec 2 mi	P

REMARKS Wille Bob Schwesky  
 SANITARIAN FA/KIB BACKHOLE Inarden OTHERS Mark Johnson  
 TEST HOLES USED IN SDA \_\_\_\_\_ AVG. PERC TIME \_\_\_\_\_ SQ. FT/BR \_\_\_\_\_  
 TRENCH WIDTH \_\_\_\_\_ INLET DEPTH \_\_\_\_\_ MAX. BOT DEPTH \_\_\_\_\_ EFFECTIVE SW \_\_\_\_\_

