

Building Address: 12907 Lime Kiln Road

Suite/Apt. # _____ SDP/WP/BA #: _____

Census Tract: _____ Subdivision: Maplewoods

Section: _____ Area: _____ Lot: 27

Tax Map: _____ Parcel: 114 Grid: _____

Zoning: _____ Map Coordinates: _____ Lot Size: _____

Existing Use: Vacant lot

Proposed Use: SFD

Estimated Construction Cost: \$ 250,000

Description of Work: N

Occupant or Tenant: _____

Was tenant space previously occupied? Yes No

Contact Name: _____

Address: _____

City: _____ State: _____ Zip Code: _____

Phone: _____ Fax: _____

Email: _____

Property Owner's Name: Maple WLC

Address: _____

City: _____ State: _____ Zip Code: _____

Home Phone: _____ Work Phone: _____

Applicant's Name & Mailing Address, (If other than stated herein): _____

Phone: _____ Fax: _____

Email: _____

Contractor Company: _____

Contact Person: _____

Address: _____

City: _____ State: VA Zip Code: _____

License No.: _____

Phone: _____ Fax: _____

Email: _____

Engineer/Architect Company: _____

Responsible Design Prof.: _____

Address: _____

City: _____ State: _____ Zip Code: _____

Phone: _____ Fax: _____

Email: _____

BUILDING DESCRIPTION - COMMERCIAL

Building Characteristics	Utilities
Height:	<u>Water Supply</u>
No. of stories:	<input type="checkbox"/> Public
Gross area, sq. ft./floor:	<input type="checkbox"/> Private
	<u>Sewage Disposal</u>
Area of construction (sq. ft.):	<input type="checkbox"/> Public
	<input type="checkbox"/> Private
Use group:	Electric: <input type="checkbox"/> Yes <input type="checkbox"/> No
	Gas: <input type="checkbox"/> Yes <input type="checkbox"/> No
<u>Construction type:</u>	<u>Heating System</u>
<input type="checkbox"/> Reinforced Concrete	<input type="checkbox"/> Electric <input type="checkbox"/> Oil
<input type="checkbox"/> Structural Steel	<input type="checkbox"/> Natural Gas <input type="checkbox"/> Propane Gas
<input type="checkbox"/> Masonry	<u>Sprinkler System:</u>
<input type="checkbox"/> Wood Frame	<input type="checkbox"/> N/A
<input type="checkbox"/> State Certified Modular	<input type="checkbox"/> Full
<input checked="" type="checkbox"/> Roadside Tree Project Permit	<input type="checkbox"/> Partial
<input type="checkbox"/> Yes <input type="checkbox"/> No	<input type="checkbox"/> Other Suppression
Roadside Tree Project Permit #	No. of Heads:

BUILDING DESCRIPTION - RESIDENTIAL

Building Characteristics	Utilities
<input type="checkbox"/> SF Dwelling <input type="checkbox"/> SF Townhouse	<u>Water Supply</u>
<u>Depth</u> <u>Width</u>	<input type="checkbox"/> Public
1 st floor: <u>60</u>	<input type="checkbox"/> Private
2 nd floor: <u>54</u>	<u>Sewage Disposal</u>
Basement: <u>62</u>	<input type="checkbox"/> Public
<input type="checkbox"/> Finished Basement	<input type="checkbox"/> Private
<input type="checkbox"/> Unfinished Basement	Electric: <input type="checkbox"/> Yes <input type="checkbox"/> No
<input type="checkbox"/> Crawl Space	Gas: <input type="checkbox"/> Yes <input type="checkbox"/> No
<input type="checkbox"/> Slab on Grade	<u>Heating System</u>
No. of Bedrooms: <u>4</u>	<input checked="" type="checkbox"/> Electric
<u>Multi-family Dwelling</u>	<input type="checkbox"/> Oil
No. of efficiency units:	<input type="checkbox"/> Natural Gas
No. of 1 BR units:	<input type="checkbox"/> Propane Gas
No. of 2 BR units:	
No. of 3 BR units:	
Other Structure:	
Dimensions:	
Footings:	<input checked="" type="checkbox"/> Roadside Tree Project Permit
Roof:	<input type="checkbox"/> Yes <input type="checkbox"/> No
<input type="checkbox"/> State Certified Modular	Roadside Tree Project Permit #
<input type="checkbox"/> Manufactured Home	

THE UNDERSIGNED HEREBY CERTIFIES AND AGREES AS FOLLOWS: (1) THAT HE/SHE IS AUTHORIZED TO MAKE THIS APPLICATION; (2) THAT THE INFORMATION IS CORRECT; (3) THAT HE/SHE WILL COMPLY WITH ALL REGULATIONS OF HOWARD COUNTY WHICH ARE APPLICABLE THERETO; (4) THAT HE/SHE WILL PERFORM NO WORK ON THE ABOVE REFERENCED PROPERTY NOT SPECIFICALLY DESCRIBED IN THIS APPLICATION; (5) THAT HE/SHE GRANTS COUNTY OFFICIALS THE RIGHT TO ENTER ONTO THIS PROPERTY FOR THE PURPOSE OF INSPECTING THE WORK PERMITTED AND POSTING NOTICES.

Applicant's Signature: _____ Print Name: _____

Email Address: _____ Date: _____

Title/Company: _____

Checks Payable to: DIRECTOR OF FINANCE OF HOWARD COUNTY
 PLEASE WRITE NEATLY & LEGIBLY
 -FOR OFFICE USE ONLY-

AGENCY	DATE	SIGNATURE OF APPROVAL
State Highways		
Building Officials		
PSZA (Zoning)		
PSZA (Engineering)		
Health	<u>7-13-11</u>	<u>[Signature]</u>
Fire Protection		

DPZ SETBACK INFORMATION

Front: _____

Rear: _____

Side: _____

Side St.: _____

All minimum setbacks met? Yes No

Is Entrance Permit Required? Yes No

Historic District? Yes No

Lot Coverage for New Town Zone: _____

SDP/Red-line approval date: _____

Filing Fee	\$ <u>1000</u>
Permit Fee	\$
Tech Fee	\$
Excise Tax	\$
PSFS	\$
Guaranty Fund	\$
Add'l per Fee	\$
Total Fees	\$
Sub- Total Paid	\$
Balance Due	\$

Approved Septic System Plan
Howard County Health Department

Meredith Satt 7-13-11
Signature • YBR SFD Date

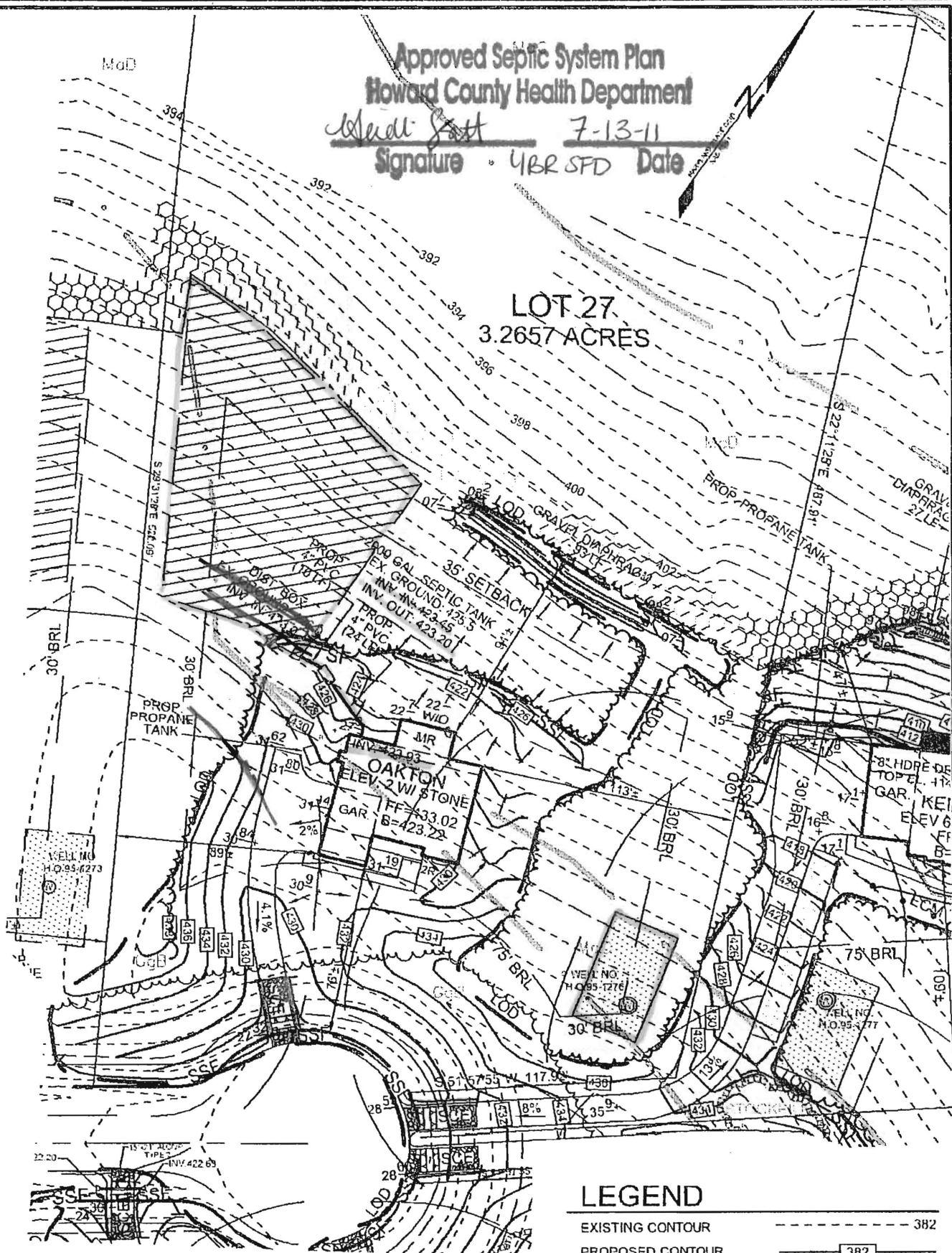

LEGEND

- EXISTING CONTOUR ----- 382
- PROPOSED CONTOUR ----- 382
- PROPOSED SPOT ELEVATION + 82⁵³
- DIRECTION OF FLOW ----->

Sill · Adcock & Associates · LLC

Engineers · Surveyors · Planners
3300 North Ridge Road, Suite 160
Ellicott City, Maryland 21043
Phone: 443.325.7682 Fax: 443.325.7685
Email: info@saaland.com

DEVELOPER
CRAFTMARK HOMES
6820 ELIJAH STREET, SUITE 102
MCLEAN, VIRGINIA 22101
(703) 287-0382

OWNER
MAPLE W, LC
5074 DORSEY HALL DRIVE, SUITE 205
ELLCOTT CITY, MARYLAND 21042
(410) 720-3021

- NOTE:**
- 1) STORMWATER MANAGEMENT FOR THE THE HOUSE WILL BE SATISFIED BY SHEET FLOW TO CONSERVATION AREA WITH A GRAVEL DIAPHRAGM AND FOR THE DRIVEWAY BY THE EXISTING SYM FACILITY.
 - 2) DISTURBED AREA = 33,193 SQ.FT.
 - 3) EXISTING WELL (HO-95-1276) WAS FIELD LOCATED BY SILL, ADCOCK, & ASSOCIATES, LLC IN JULY, 2010.
 - 4) AN EJECTOR PUMP IS REQUIRED FOR THE BASEMENT SEWERAGE.

DESIGN BY: SJT

DRAWN BY: SJT

CHECKED BY: PS

SCALE: 1"=60'

DATE: JUNE 21, 2011

PROJECT #: 10-021

SHEET #: 1 OF 2

HOUSE SITE
LIME KILN VALLEY II
LOT 27
12907 LIME KILN ROAD

TAX MAPS 40 & 45 GRIDS 21 & 4
FIFTH ELECTION DISTRICT

PARCELS 114 & 12
HOWARD COUNTY, MARYLAND

* Plumber roughed in piping without an ejector pump which was originally planned. System should still sewer by gravity.

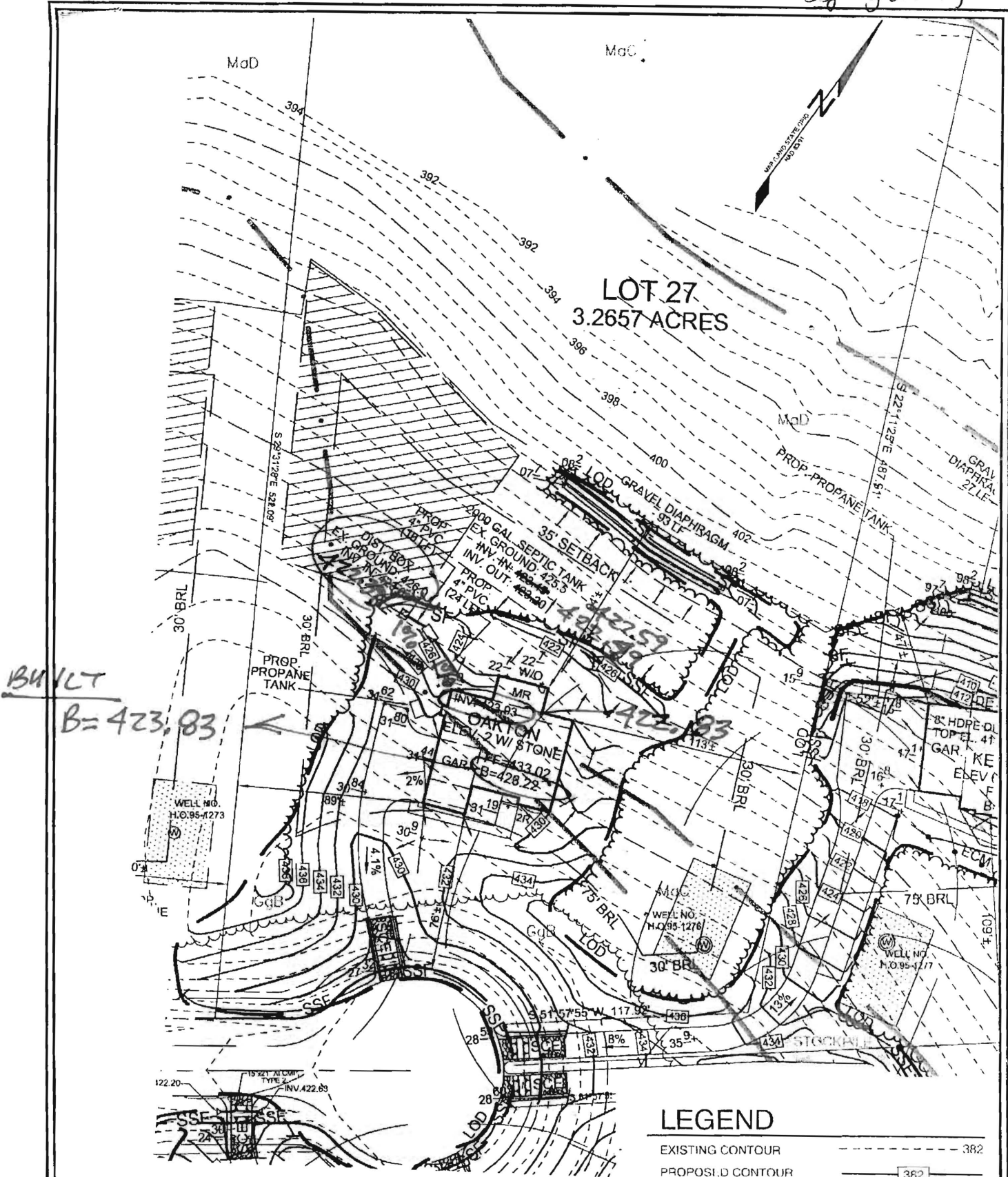

LEGEND

- EXISTING CONTOUR ----- 382
- PROPOSED CONTOUR ----- 382
- PROPOSED SPOT ELEVATION + 82.53
- DIRECTION OF FLOW ----->

Sill · Adcock & Associates · LLC

Engineers · Surveyors · Planners
 3300 North Ridge Road, Suite 160
 Ellicott City, Maryland 21043
 Phone: 443.325.7682 Fax: 443.325.7685
 Email: info@saaland.com

DEVELOPER
 CRAFTMARK HOMES
 6820 ELM STREET, SUITE 102
 MCLEAN, VIRGINIA 22101
 (703) 287-0582

OWNER
 MAPLE W, LC
 5074 DONSEY HALL DRIVE, SUITE 205
 ELLICOTT CITY, MARYLAND 21042
 (410) 720-3021

- NOTE:**
- 1) STORMWATER MANAGEMENT FOR THE THE HOUSE WILL BE SATISFIED BY SHEET FLOW TO CONSERVATION AREA WITH A GRAVEL DIAPHRAGM AND FOR THE DRIVEWAY BY THE EXISTING SWM FACILITY
 - 2) DISTURBED AREA - 33,193 SQ.FT
 - 3) EXISTING WELL (HO-95-1276) WAS FIELD LOCATED BY SILL, ADCOCK, & ASSOCIATES, LLC IN JULY, 2010
 - 4) AN EJECTOR PUMP IS REQUIRED FOR THE BASEMENT SEWFRAGE

DESIGN BY: SJT
 DRAWN BY: SJI
 CHECKED BY: PS
 SCALE: 1"=60'
 DATE: JUNE 21, 2011
 PROJECT #: 10-021
 SHEET #: 1 OF 2

HOUSE SITE
LIME KILN VALLEY II

LOT 27
12907 LIME KILN ROAD

TAX MAPS 40 & 45 GRIDS 21 & 4
 FIFTH ELECTION DISTRICT

PARCELS 114 & 12
 HOWARD COUNTY, MARYLAND

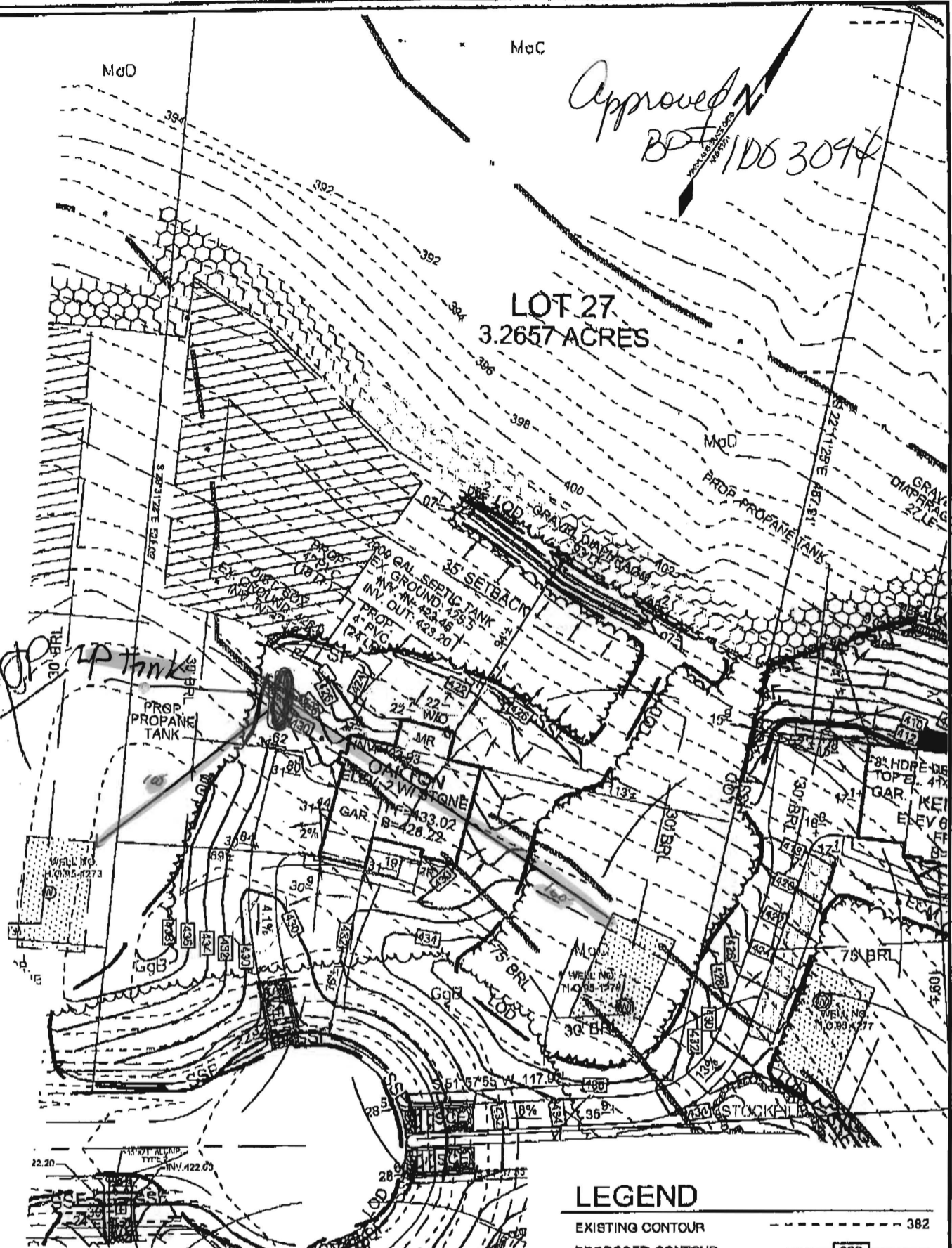

Approved
 BPT 106 3094

LOT 27
 3.2657 ACRES

LEGEND

- EXISTING CONTOUR ----- 382
- PROPOSED CONTOUR ----- 382
- PROPOSED SPOT ELEVATION + 82.53
- DIRECTION OF FLOW ----->

Sill · Adcock & Associates · LLC

Engineers · Surveyors · Planners
 3300 North Ridge Road, Suite 160
 Ellicott City, Maryland 21043
 Phone: 443.325.7682 Fax: 443.325.7685
 Email: info@saanland.com

DEVELOPER
 CRAFTMARK HOMES
 6820 ELM STREET, SUITE 102
 MCLEAN, VIRGINIA 22101
 (703) 207-0882

OWNER
 MAPLE W. LC
 5074 DORSEY HALL DRIVE, SUITE 205
 ELLICOTT CITY, MARYLAND 21042
 (410) 720-3021

- NOTE:
- 1) STORMWATER MANAGEMENT FOR THE THE HOUSE WILL BE SATISFIED BY SHEET FLOW TO CONSERVATION AREA WITH A GRAVEL DIAPHRAGM AND FOR THE DRIVEWAY BY THE EXISTING SWM FACILITY.
 - 2) DISTURBED AREA = 33,193 SQ. FT.
 - 3) EXISTING WELL (HO-95-1276) WAS FIELD LOCATED BY SILL, ADCOCK, & ASSOCIATES, LLC IN JULY, 2010.
 - 4) AN EJECTOR PUMP IS REQUIRED FOR THE BASEMENT SEWERAGE.

DESIGN BY: SJT
 DRAWN BY: SJT
 CHECKED BY: PS
 SCALE: 1"=60'
 DATE: JUNE 21, 2011
 PROJECT #: 10-021
 SHEET #: 1 OF 2

**HOUSE SITE
 LIME KILN VALLEY II**

**LOT 27
 12907 LIME KILN ROAD**

TAX MAPS 40 & 45 GRIDS 21 & 4
 FIFTH ELECTION DISTRICT

PARCELS 114 & 12
 HOWARD COUNTY, MARYLAND

Handwritten signature/initials