

C1 5195

SEQUENCE NO. (MDE USE ONLY)

STATE OF MARYLAND WELL COMPLETION REPORT

THIS REPORT MUST BE SUBMITTED WITHIN 45 DAYS AFTER WELL IS COMPLETED.

1 2 3 6 (THIS NUMBER IS TO BE PUNCHED IN COLS. 3-6 ON ALL CARDS)

COUNTY NUMBER

ST/CO USE ONLY DATE Received MM DD YY

DATE WELL COMPLETED 10 24 2007

Depth of Well 22 400 26 (TO NEAREST FOOT)

PERMIT NO. FROM "PERMIT TO DRILL WELL" HO - 95 - 1282

OWNER Brantly Development last name Lime Kiln Road first name TOWN Fulton SUBDIVISION Lime Kiln Valley SECTION LOT 33

WELL LOG Not required for driven wells

STATE THE KIND OF FORMATIONS PENETRATED, THEIR COLOR, DEPTH, THICKNESS AND IF WATER BEARING

Table with columns: DESCRIPTION (Use additional sheets if needed), FEET (FROM, TO), check if water bearing. Rows include Soil, Brown Shale, Gray Rock, and water at 355'.

GROUTING RECORD

WELL HAS BEEN GROUTED (Circle Appropriate Box) YES Y NO N TYPE OF GROUTING MATERIAL (Circle one) CEMENT CM BENTONITE CLAY BC NO. OF BAGS 72 NO. OF POUNDS 1200 GALLONS OF WATER 72 DEPTH OF GROUT SEAL (to nearest foot) from 0 ft. to 48 ft.

CASING RECORD

MAIN CASING TYPE PL Nominal diameter top (main) casing (nearest inch)! 6 Total depth of main casing (nearest foot) 48

OTHER CASING (if used) diameter inch depth (feet) from to

SCREEN RECORD

screen type or open hole insert appropriate code below HO OPEN HOLE

NUMBER OF UNSUCCESSFUL WELLS: 0

WELL HYDROFRACTURED YES Y NO N

CIRCLE APPROPRIATE LETTER A WELL WAS ABANDONED AND SEALED WHEN THIS WELL WAS COMPLETED E ELECTRIC LOG OBTAINED P TEST WELL CONVERTED TO PRODUCTION WELL

I HEREBY CERTIFY THAT THIS WELL HAS BEEN CONSTRUCTED IN ACCORDANCE WITH COMAR 26.04.04 "WELL CONSTRUCTION" AND IN CONFORMANCE WITH ALL CONDITIONS STATED IN THE ABOVE CAPTIONED PERMIT, AND THAT THE INFORMATION PRESENTED HEREIN IS ACCURATE AND COMPLETE TO THE BEST OF MY KNOWLEDGE.

DRILLERS LIC. NO. 1 M S D 162

DRILLERS SIGNATURE (MUST MATCH SIGNATURE ON APPLICATION)

LIC. NO. 1 AW D 766

SITE SUPERVISOR (sign. of driller or journeyman responsible for sitework if different from permittee)

DEPTH (nearest ft.)

Table with columns: E A C H S C R E E N, 1-3, 4-6, 7-9, 10-12, 13-15, 16-18, 19-21, 22-24, 25-27, 28-30, 31-33, 34-36, 37-39, 40-42, 43-45, 46-48, 49-51. Includes SLOT SIZE 1 2 3 and DIAMETER OF SCREEN (NEAREST INCH) 56 to 60.

GRAVEL PACK IF WELL DRILLED WAS FLOWING WELL INSERT F IN BOX 68

MDE USE ONLY (NOT TO BE FILLED IN BY DRILLER) T (E.R.O.S.) W Q

70 TELESCOPE CASING 72 LOG INDICATOR 74 75 76 OTHER DATA

PUMPING TEST

HOURS PUMPED (nearest hour) 3 8 9 PUMPING RATE (gal. per min.) 15.00 11 15 METHOD USED TO MEASURE PUMPING RATE Submersible WATER LEVEL (distance from land surface) BEFORE PUMPING 55 17 20 ft. WHEN PUMPING 115 22 25 ft. TYPE OF PUMP USED (for test) A air P piston T turbine C centrifugal R rotary O other (describe below) J jet S submersible

PUMP INSTALLED

DRILLER INSTALLED PUMP (CIRCLE) (YES or NO) YES NO IF DRILLER INSTALLS PUMP, THIS SECTION MUST BE COMPLETED FOR ALL WELLS. TYPE OF PUMP INSTALLED PLACE (A,C,J,P,R,S,T,O) IN BOX 29 CAPACITY: GALLONS PER MINUTE (to nearest gallon) 31 35 PUMP HORSE POWER 37 41 PUMP COLUMN LENGTH (nearest ft.) 43 47 CASING HEIGHT (circle appropriate box and enter casing height) + above - below LAND SURFACE (nearest foot) 1 50 51

LOCATION OF WELL ON LOT SHOW PERMANENT STRUCTURE SUCH AS BUILDING, SEPTIC TANKS, AND /OR LANDMARKS AND INDICATE NOT LESS THAN TWO DISTANCES (MEASUREMENTS TO WELL)

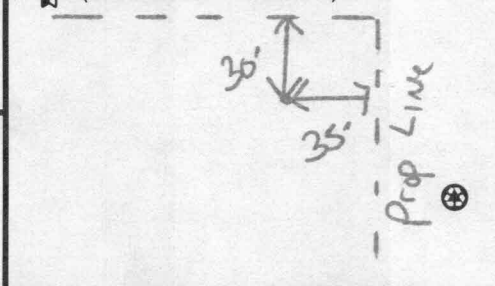

**OWNER INFORMATION**

Date Received (APA) \_\_\_\_\_

8 MM DD YY 13

Brantly Development  
 15 Last Name Owner First Name 34

8835 N. Columbia 100 Pkwy  
 36 Street or RFD 55

Columbia MD 21030  
 57 Town 70 State 72 Zip 76

**LOCATION OF WELL**

Howard  
 8 COUNTY 21

Lime Kiln Valley  
 23 SUBDIVISION 42

SECTION 44 46 LOT 33 50

Fulton  
 52 NEAREST TOWN 71

MILES FROM TOWN (enter 0 if in town) 1 M I  
 73 76 77 78

**DRILLER INFORMATION**

Michael D. Isom M S D 162  
 76 Driller's Name License No. 81

G. Edgar Harr Sons' Corp.  
 Firm Name

12047 Falls Road, Cockeysville 21030  
 Address

6/11/07  
 Signature Date

**DIRECTION OF WELL FROM TOWN (CIRCLE BOX)**

**ON WHICH SIDE OF ROAD (CIRCLE APPROPRIATE BOX)**

Lime Kiln Road  
 11 NEAR WHAT ROAD 30

ON WHICH SIDE OF ROAD (CIRCLE APPROPRIATE BOX)

34 300 37 DISTANCE FROM ROAD ENTER FT OR MI 38 39

TAX MAP: 40 BLK: 22 PARCEL 114

**WELL INFORMATION**

APPROX. PUMPING RATE (GAL. PER MIN.) 5  
 8 12

AVERAGE DAILY QUANTITY NEEDED (GAL. PER DAY) 750  
 14 20

**USE FOR WATER (CIRCLE APPROPRIATE BOX)**

D DOMESTIC POTABLE SUPPLY & RESIDENTIAL IRRIGATION

F FARMING (LIVESTOCK WATERING & AGRICULTURAL IRRIGATION)

I INDUSTRIAL, COMMERCIAL, DEWATERING

P PUBLIC WATER SUPPLY WELL

T TEST, OBSERVATION, MONITORING

G GEO-THERMAL

**NOT TO BE FILLED IN BY DRILLER HEALTH DEPARTMENT APPROVAL**

Howard COUNTY NAME

AS19584 COUNTY NO.

STATE SIGNATURE \_\_\_\_\_ INSERT S → 41

DATE ISSUED 10/2/07 EXP. DATE 10/2/08

43 MM DD YY 48 CO SIGNATURE \_\_\_\_\_

NORTH GRID 481 0 0 0 EAST GRID 810 0 0 0  
 50 55 57 63

APPROXIMATE DEPTH OF WELL 250 FEET  
 24 28

APPROXIMATE DIAMETER OF WELL 6 INCH  
 NEAREST INCH

SHOW MAJOR FEATURES OF BOX & LOCATE WELL WITH AN X

SOURCES OF DRILLING WATER

- Well
- 
- 

WRITE THE BOX NUMBER FROM THE MAP HERE

E 810

N 481

**METHOD OF DRILLING (circle one)**

BORED (or Augered) JETTED Jetted & DRIVEN

30 AIR-ROTary AIR-PERCussion ROTARY (Hydraulic Rotary)

37 CABLE REVerse-ROTary DRive-POINT

other \_\_\_\_\_

DRAW A SKETCH BELOW SHOWING LOCATION OF WELL IN RELATION TO NEARBY TOWNS AND ROADS AND GIVE DISTANCE FROM WELL TO NEAREST ROAD JUNCTION

**REPLACEMENT OR DEEPEINED WELLS (CIRCLE APPROPRIATE BOX)**

N THIS WELL WILL NOT REPLACE AN EXISTING WELL

Y THIS WELL WILL REPLACE A WELL THAT WILL BE ABANDONED AND SEALED

39  S THIS WELL WILL REPLACE A WELL THAT WILL BE USED AS A STANDBY-CONTACT LOCAL APPROVING AUTHORITY FOR POLICY ON STANDBY WELLS

D THIS WELL WILL DEEPEIN AN EXISTING WELL

PERMIT NUMBER OF WELL TO BE REPLACED OR DEEPEINED (IF AVAILABLE) 41 \_\_\_\_\_ 52

**Not to be filled in by driller (MDE OR COUNTY USE ONLY)**

APPROP. PERMIT NUMBER HD 2004 G 013(02)

PERMIT No. HD 95-1282  
 70 71 72 73 74 75 76 77 78 79

# HARR WELL DRILLING

12047 FALLS ROAD  
COCKEYSVILLE, MD 21030  
410-252-4588

## HOWARD COUNTY WELL YIELD TEST REPORT

Date Test Performed: 10-23-07  
Address: Lime Kiln Road  
Owner Brantly Development  
Well Depth: 400 Ft

Permit Number: HO-95-1282  
Subdivision: Lime Kiln Valley L#33  
Election District:  
Static Water Level: 55 Ft

Time	Water Level	PSI Existing Pump	Pumping Rate Seconds to fill 5gallon bucket	Calculated Flow-Gallons Per Minute
0800	55 ft		17 sec	17.64
0815	69		17	17.64
0830	85		17	17.64
0845	99		20	15.00
0900	115		20	15.00
0915	115		20	15.00
0930	115		20	15.00
0945	115		20	15.00
1000	115		20	15.00
1015	115		20	15.00
1030	115		20	15.00
1045	115		20	15.00
1100	115		20	15.00
1115	115		20	15.00
1130	115		20	15.00
1145	115		20	15.00
1200	115		20	15.00

**HOWARD COUNTY HEALTH DEPARTMENT  
BUREAU OF ENVIRONMENTAL HEALTH  
WELL & SEPTIC PROGRAM  
TEL: (410)313-1771 FAX: (410)313-2648**

**Information Form for the Installation of the Well Pump, Pitless Adapter, and Supply Piping**

**NOTE: The installer is responsible for requesting an inspection prior to 9 am on the day of the desired inspection. No work is to be covered until approved by the Health Department. All installations must comply with the National Standard Plumbing Code (NSPC, as amended locally) and COMAR 26.04.04 (MD Well Construction Regulations). Submission of a complete form is required prior to Use and Occupancy approval.**

Company Name: Tri-County Pump Service Inc Telephone #: 301-432-0330  
Address: 6911 Old National Pike  
Beantown, Md 21113

(Must circle one) Licensed Plumber Licensed Well Driller Licensed Well Pump Installer  
License # and name of individual responsible for the field installation:  
Name (Print): William E. Griffith License# 20135

**\*A licensed individual must perform the actual installation. Apprentices must be under the supervision of a licensed journeyman or master plumber, pump installer or well driller. Licenses may be subjected to field verification. Unlicensed individuals may be reported to the appropriate licensing agency.**

Name of Property Owner: Craftmark Home Telephone #: 703-932-0573  
Subdivision: Maplewood Lot #: 33 Well Tag #: HO-95-1287  
Site Address: 12890 Lemkin Rd  
Highland, Md 20997

<b><u>Submersible Pump Data</u></b>	<b><u>Pitless Adapter</u></b>	<b><u>Well Cap and Electric Conduit</u></b>
Make: <u>Stark</u>	Make: <u>Amerson beauty</u>	Two piece watertight cap: <u>Y</u>
Model #: <u>S10P44S10231</u>	Model#: <u>PT 900</u>	Screened, vented well cap: <u>Y</u>
Pump Capacity <u>10</u> GPM	Depth: <u>36</u> (36" min)	Cap secured to casing: <u>Y</u>
Well Yield: <u>15</u> GPM	NSF/WSC approved: <u>Y</u>	Conduit min 18" B.G.: <u>Y</u>
Depth of well encountered at time of pump installation: <u>370</u> (feet)		Conduit secured to well cap: <u>Y</u>
If pump capacity exceeds well yield, a low water cut off switch is required by NSPC 1990 Section 17.8.4		
Torque arrestors, Cable guards, or other acceptable method used- Must circle one		
Safety rope, if used, attached to brass rope adapter or other acceptable method <u>inside of well casing</u>		

<b><u>Piping to house</u></b>	<b><u>House Connection</u></b>
Type: <u>Poly</u>	PVC sleeve to undisturbed soil at wall penetration: <u>Y</u>
PSI: <u>160</u> (160 psi min)	Length of sleeve (5' minimum from foundation): <u>370</u>
Depth of supply line: <u>36</u> (36" min)	Sleeve sealed properly: <u>Y</u>

**The water supply line is required to be at least ten feet from the septic tank, pump chamber, sewage piping, distribution box, drainfields, and sewage reserve area. If this cannot be accomplished, contact this office for approval prior to installation.**

Signature of company representative responsible for installation: William E. Griffith date: 2-29-2012

**For Health Department Use Only - Not to be completed by Installer**

Date Insp. Requested: \_\_\_\_\_ Date Insp. Approved: \_\_\_\_\_ Inspector: \_\_\_\_\_

Inspection Data: Pitless adapter watertight & water supply line at least 36" below grade \_\_\_\_\_

Two piece cap installed and attached to casing securely \_\_\_\_\_

Elec. conduit extends at least 18" below grade/attached to cap properly \_\_\_\_\_

Safety rope not outside of well cap/casing \_\_\_\_\_

Correct well tag attached properly and casing 8" above finished grade \_\_\_\_\_

Water supply line sleeved adequately at house connection \_\_\_\_\_

Adequate grout observed below pitless adapter \_\_\_\_\_

**HOWARD COUNTY HEALTH DEPARTMENT  
BUREAU OF ENVIRONMENTAL HEALTH  
WELL & SEPTIC PROGRAM  
TEL: (410)313-1771 FAX: (410)313-2648**

**Information Form for the Installation of the Well Pump, Pitless Adapter, and Supply Piping**

**NOTE: The installer is responsible for requesting an inspection prior to 9 am on the day of the desired inspection. No work is to be covered until approved by the Health Department. All installations must comply with the National Standard Plumbing Code (NSPC, as amended locally) and COMAR 26.04.04 (MD Well Construction Regulations). Submission of a complete form is required prior to Use and Occupancy approval.**

Company Name: \_\_\_\_\_ Telephone #: \_\_\_\_\_  
Address: \_\_\_\_\_  
\_\_\_\_\_

(**Must circle one**) Licensed Plumber      Licensed Well Driller      Licensed Well Pump Installer  
License # and name of individual responsible for the field installation:  
Name (Print): \_\_\_\_\_ License# \_\_\_\_\_

**\*A licensed individual must perform the actual installation. Apprentices must be under the supervision of a licensed journeyman or master plumber, pump installer or well driller. Licenses may be subjected to field verification. Unlicensed individuals may be reported to the appropriate licensing agency.**

Name of Property Owner: \_\_\_\_\_ Telephone #: \_\_\_\_\_  
Subdivision: \_\_\_\_\_ Lot #: 33 Well Tag #: HO - 95-1282  
Site Address: 12,890 Limekiln Rd.

**Submersible Pump Data**

Make: \_\_\_\_\_  
Model #: \_\_\_\_\_  
Pump Capacity \_\_\_\_\_ GPM  
Well Yield: \_\_\_\_\_ GPM

**Pitless Adapter**

Make: \_\_\_\_\_  
Model#: \_\_\_\_\_  
Depth: \_\_\_\_\_ (36" min)  
NSF/WSC approved: \_\_\_\_\_

**Well Cap and Electric Conduit**

Two piece watertight cap: \_\_\_\_\_  
Screened, vented well cap: \_\_\_\_\_  
Cap secured to casing: \_\_\_\_\_  
Conduit min 18" B.G.: \_\_\_\_\_  
Conduit secured to well cap: \_\_\_\_\_

Depth of well encountered at time of pump installation: \_\_\_\_\_ (feet)  
If pump capacity exceeds well yield, a low water cut off switch is required by NSPC 1990 Section 17.8.4  
Torque arrestors, Cable guards, or other acceptable method used— Must circle one

**Safety rope, if used, attached to brass rope adapter or other acceptable method inside of well casing** \_\_\_\_\_

**Piping to house**

Type: \_\_\_\_\_  
PSI: \_\_\_\_\_ (160 psi min)  
Depth of supply line: \_\_\_\_\_ (36" min)

**House Connection**

PVC sleeve to undisturbed soil at wall penetration: \_\_\_\_\_  
Length of sleeve(5' minimum from foundation): \_\_\_\_\_  
Sleeve sealed properly: \_\_\_\_\_

**The water supply line is required to be at least ten feet from the septic tank, pump chamber, sewage piping, distribution box, drainfields, and sewage reserve area. If this cannot be accomplished, contact this office for approval prior to installation.**

Signature of company representative responsible for installation \_\_\_\_\_ date \_\_\_\_\_

**For Health Department Use Only – Not to be completed by Installer**

Date Insp. Requested: 3/1/12 Date Insp. Approved: 3/2/12 Inspector: (Signature)  
Inspection Data: Pitless adapter watertight & water supply line at least 36" below grade   
Two piece cap installed and attached to casing securely   
Elec. conduit extends at least 18" below grade/attached to cap properly   
Safety rope not outside of well cap/casing   
Correct well tag attached properly and casing 8" above finished grade   
Water supply line sleeved adequately at house connection   
Adequate grout observed below pitless adapter

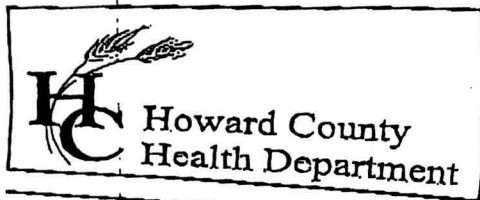

7178 Columbia Gateway Drive, Columbia, MD 21046  
 (410) 313-2640 Fax (410) 313-2640  
 TDD (410) 313-2323 Toll Free 1-866-313-2640  
 website: www.hchealth.org

Penny E. Borenstein, M.D., M.P.H., Health Officer

TO ALL INTERESTED PARTIES

When submitting a well permit application for a proposed well for new construction, please indicate one of the following:

Well Site Location:

Subdivision/Property Name	Lot#	Road Name
Lime Kiln Valley	1-39	Lime Kiln Valley

The well site has been staked by <sup>Sites</sup> Robert Vogel Inc,  
 (professional land surveyor or company employing professional land surveyors)  
 on 7/24/07 (date) and does not require a site inspection.

The well driller, builder or property owner will call the Health Department to schedule a time to meet in the field to verify the proposed well site location.

This sheet, along with two copies of an acceptable well site plan, must be attached to the green well permit application.

Revised 3/11/05

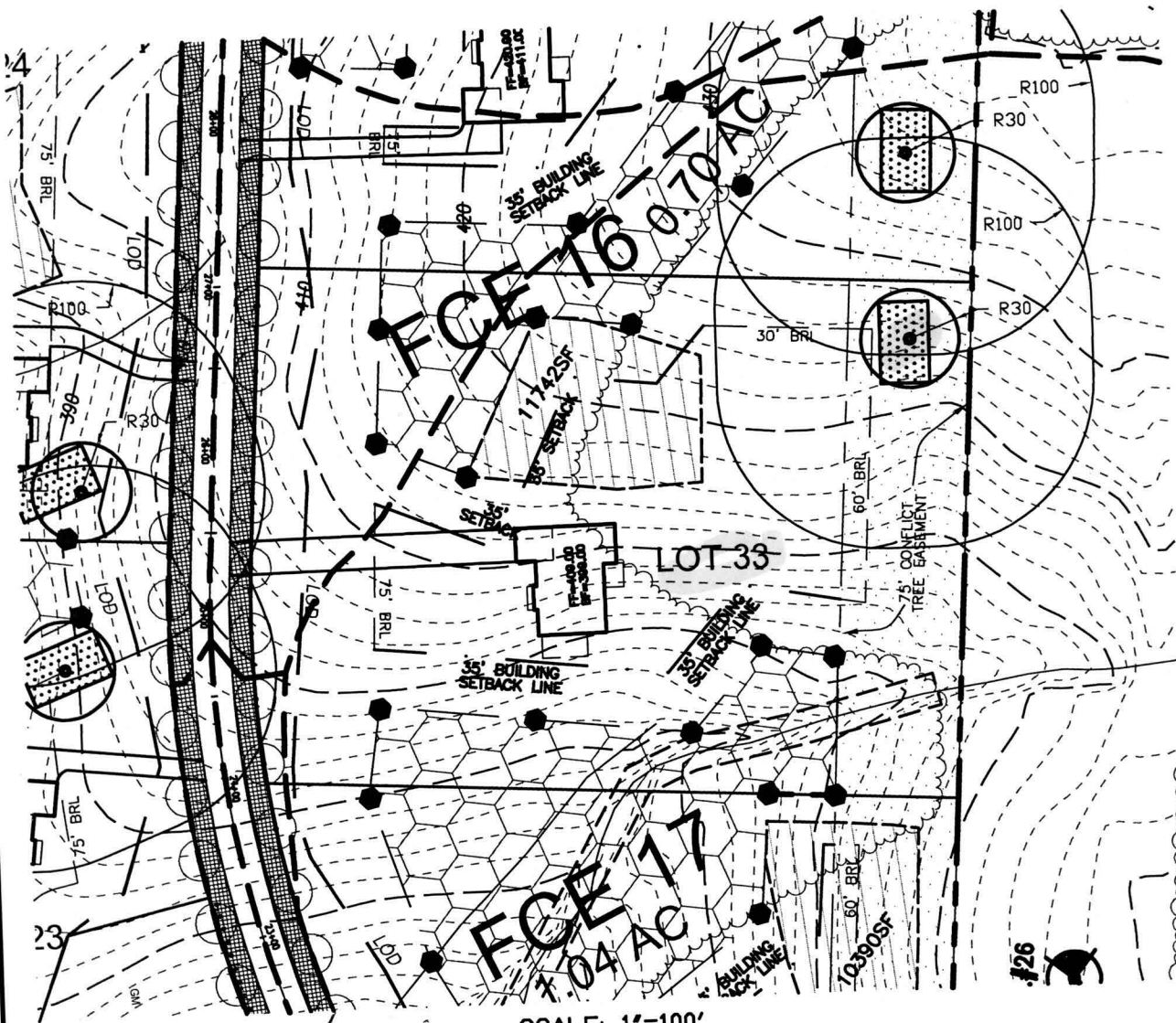

SCALE: 1"=100'

9/25/07 well site OK (S)

**ROBERT H. VOGEL ENGINEERING, INC.**  
 ENGINEERS • SURVEYORS • PLANNERS  
 8407 MAIN STREET ELLICOTT CITY, MD 21043 TEL: 410.461.7666 FAX: 410.461.8961

WELL PLAT LEGEND	
	SEPTIC EASEMENT
	PROPOSED WELL AREA

SCALE: AS SHOWN  
 DRAWN BY: JCO  
 CHECKED BY: RHV  
 DATE: JUNE 2007  
 PROJECT NO.: 04-21  
 SHEET NO. 1 OF 1

LIME KILN VALLEY II  
 PHASE 1 & 2 (LOT 33)

PROPOSED WELL LOCATION EXHIBIT

TAX MAP 40 & 45  
 5TH ELECTION DISTRICT

PARCEL 114 & 12  
 HOWARD COUNTY, MARYLAND



Howard County  
Health Department

Bureau of Environmental Health  
7178 Gateway Drive Columbia, MD 21046  
(410) 313-2640 Fax (410) 313-2648  
TDD (410) 313-2323 Toll Free 1-866-313-6300  
website: www.hchealth.org

Peter L. Beilenson, M.D., M.P.H., Health Officer

**INTERIM CERTIFICATE OF POTABILITY**

Expiration Date – October 5, 2012

April 5, 2012

Homeowner  
12890 Lime Kiln Road  
Highland, Maryland, 20777

RE: Lime Kiln Valley, Lot #33  
12890 Lime Kiln Road  
Building Permit: B12002923  
Well Permit: HO-95-1282

Dear Homeowner:

This is to advise you that the septic system installation and water well construction for the above referenced property have been inspected and approved. Final approval of the septic system was granted on 4/3/2012. Final approval of the well line connection to the dwelling was granted on 03/02/12. The well construction was completed on 10/24/07. Water samples were collected on 03/29/12.

The water sample results indicate that the water samples submitted for testing were free of coliform and fecal coliform bacteria at the time of sampling and are bacteriologically safe for drinking. This certifies that the initial sampling requirements of COMAR 26.04.04 "Well Regulations" have been met for the water supply system installed under well permit HO-95-1282. Although the submitted sample results are in compliance with COMAR standards, the Health Department does not guarantee water supplies.

This Interim Certificate of Potability will expire **six months** from the date of issuance. Submission of a second bacteriological test indicating the water is free of coliform and fecal coliform bacteria is required prior to the expiration date, after which time a Final Certificate of Potability will be issued. **Failure to submit an additional sample and obtain a Final Certificate of Potability will result in a Notice of Violation and is punishable as a misdemeanor under the Annotated Code of Maryland, Environment Article, 9-1311, subject to a fine of up to \$500 or imprisonment not to exceed three months.**

Please contact (410) 313-1773 to schedule a final water sample appointment or contact a Maryland certified water laboratory to schedule a water sample. A list of laboratories certified by the state of Maryland may be found at the following website:  
<http://www.mde.state.md.us/assets/document/WSP-Labs-2010apr16.pdf>

Approving Authority,

*Dana Bernard*  
Dana Bernard, REHS/RS  
Environmental Sanitarian  
Well & Septic Program

cc: Howard County Dept. of Inspections, Licenses, and Permits  
Community Hygiene Program  
File



# Fredericktowne Labs Inc.

ENVIRONMENTAL TESTING

3020 Ventrice Court • P.O. BOX 245 • Myeraville, MD 21778 • 800-242-3340 • FAX 301-293-9366  
www.fredericktownelabs.com • info@fredericktownelabs.com

## Certificate of Analysis

Acct. No. 3948 - 714-1

### Field Record

Site visit performed on: Thursday, March 29, 2012 2:20 PM  
by: Chris Moore State ID No. 4844CM  
Affiliation: Tri-County Pump Services  
Property Owner: Craftmark Homes  
Property Address: Lot 33 Limekiln Road  
Highland, MD 20777  
Sample Source: Powder Room Faucet  
Field pH: 7.1  
Res. Cl.: <0.1 mg/l

### Laboratory Report

Sample Received at laboratory: 3/30/2012 8:52 AM

#### Bacteriological results:

Bacteriological results:		Start		End		Method	Analyst
Total Colif. (/100ml)	E.coli. (/100ml)	Date	Time	Date	Time		
<1	<1	03/30/12	14:45	03/31/12	14:45	9223B	MM

Bacteriological analysis of this sample indicates the water is safe for human consumption and meets state and local requirements. Analysis was performed according to the 20th edition of Standard Methods

#### Inorganic Chemical results:

Parameter	Result Units	MCL	Date of Analysis	Method	Analyst
Nitrate-Nitrogen	<0.2 mg/l	10	3/30/2012	300.0	PH
Sand	<2 mg/l	5	3/30/2012	0.065mm Filter	JD
Turbidity	0.1 NTU	10	3/30/2012	180.1	SM

Reported by: Chris Moore 4/2/12  
Name Date

Fredericktowne Labs, Inc. is a State Certified Water Quality Laboratory  
Maryland Cert. No. 110 Virginia Cert. No. 00444  
MDOT WBE Cert. No.: 91-158