

LAYOUT 2/7/2012 INSP 4 _____
INSP 2 2/16/2012 INSP 5 _____
INSP 3 2/23/2012 INSP 6 _____

ISSUE DATE: 1-25-12

PERMIT

P 536700

APPROVAL DATE: 4/3/2012

A _____

Tax ID # 05-450829
**ON-SITE SEWAGE DISPOSAL SYSTEM
HOWARD COUNTY HEALTH DEPARTMENT
BUREAU OF ENVIRONMENTAL HEALTH**

Level-Land Inc. IS PERMITTED TO INSTALL ALTER

ADDRESS: _____ PHONE NUMBER: _____

SUBDIVISION: Lime Kiln Valley LOT NUMBER: 33

ADDRESS: 12890 Lime Kiln Road PROPERTY OWNER: Maple W LC

SEPTIC TANK CAPACITY (GALLONS): 2000 OUTLET BAFFLE FILTER REQUIRED

PUMP CHAMBER CAPACITY (GALLONS): 1500 COMPARTMENTED TANK REQUIRED

NUMBER OF BEDROOMS: 6 APPLICATION RATE: 0.8

SQUARE FOOTAGE OF HOUSE: 5625

LINEAR FEET OF TRENCH REQUIRED: 187.5 250'
3' Wide Inlet + 3' Bottom 5.5' 5 x 50' Trenches

TRENCHES:	Trenches to be 3.0 feet wide. Inlet 3.0 feet below original grade. Bottom maximum depth 7.0 feet below original grade. Effective area begins at 4.0 feet below original grade with 3.0 feet of stone below distribution pipe.
LOCATION:	Set septic tank per layout inspection. Set distribution box at the highest point of the easement per layout inspection. Install 187.5 feet of trench on contour per layout inspection.
NOTES:	Do not order the septic tank until after layout inspection and Sanitarian approval. Stake easement corners. Call for layout inspection. Mark utilities. Gravel tickets must be available for Environmental Sanitarians. Stone must be approved by the Howard County Health Department. A written variance request is required for tanks deeper than 3 feet. A traffic bearing lid is required for tanks deeper than 4 feet.

PLANS APPROVED: Dana Bernard DATE: 10/12/11

- NOTE: PERMIT VOID AFTER 2 YEARS
- NOTE: CONTRACTOR RESPONSIBLE FOR SCHEDULING A PRE-CONSTRUCTION INSPECTION FOR ALL INSTALLATIONS
- NOTE: WATERTIGHT SEPTIC TANKS REQUIRED
- NOTE: ALL PARTS OF SEPTIC SYSTEM SHALL BE 100 FEET FROM ANY WATER WELL
- NOTE: MANHOLE RISERS REQUIRED ON ALL SEPTIC TANKS AND PUMP CHAMBERS

NEITHER THE HOWARD COUNTY COUNCIL OR THE HEALTH DEPARTMENT IS RESPONSIBLE FOR THE SUCCESSFUL OPERATION OF ANY SYSTEM
PERMITTEE RESPONSIBLE FOR OBTAINING FINAL APPROVAL ON THIS PERMIT
CALL 410-313-1771 FOR INSPECTION OF SEPTIC SYSTEM

NOT TO SCALE

TRENCH/DRAINFIELD DATA

WIDTH	INLET	BOTTOM
3'	3'	5.5'
NUMBER OF TRENCHES		5
TOTAL LENGTH		247'
ABSORPTION AREA		741 + Sidewall
DISTRIBUTION BOX LEVEL		Yes
DISTRIBUTION BOX BAFFLE		Elbow
DISTRIBUTION BOX PORT		Yes

See As-Built Drawing On
Separate Sheet

SEPTIC TANK DATA

SEPTIC TANK 1 LEVEL	Yes
MANUFACTURER	Babylon
CAPACITY	2000 GAL
SEAM LOC	Top
TANK LID DEPTH	1.5'-3'
BAFFLES	Yes
BAFFLE FILTER	No
MANHOLE LOC	Front
6" PORT LOC	Rear
WATERTIGHT TEST	No
SLOTTED	Yes
DATE ON LID	Dry
PUMP/SEPTIC TANK LEVEL	Yes
MANUFACTURER	Babylon
CAPACITY	1500 GAL
SEAM LOC	Top
TANK LID DEPTH	1.5'-3'
BAFFLES	Front
BAFFLE FILTER	No
MANHOLE LOC	Rear
6" PORT LOC	None
WATERTIGHT TEST	No
SLOTTED	No
DATE ON LID	Dry

ROAD NAME

PRE-CONSTRUCTION:

2/7/2012 Set the dist. box near the top middle of the easement. Install five 50' trenches on contour across the top of the easement. Need to decide on tank locations after fill is removed from behind house. (BB)

INSTALLATION: 2/16/2012 Trenches done. Need to install plumbing from house to dist. box. (BB)

2/23/2012 Tanks set. House connection made. Pump line installed. Need pump and alarm test. (BB)

4/3/2012 Pump and alarm working. (BB)

FINAL INSPECTOR B. Baker

DATE OF APPROVAL 4/3/2012

12890
Lime Kiln
Road

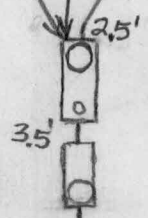
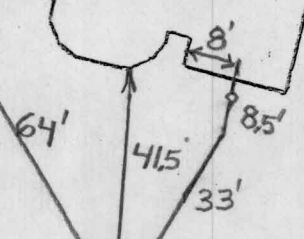

187.5'

