

C1 0808 (MDE USE ONLY)

STATE OF MARYLAND WELL COMPLETION REPORT

THIS REPORT MUST BE SUBMITTED WITHIN 45 DAYS AFTER WELL IS COMPLETED.

1 2 3 6 (THIS NUMBER IS TO BE PUNCHED IN COLS. 3-6 ON ALL CARDS)

COUNTY NUMBER

ST/CO USE ONLY

DATE WELL COMPLETED

Depth of Well

PERMIT NO. FROM "PERMIT TO DRILL WELL"

DATE RECEIVED MM DD YY

11 02 2007

22 300 26 (TO NEAREST FOOT)

HO 95 1283

OWNER Brantly Development last name first name TOWN Fulton STREET OR RFD Lime Kiln Road SUBDIVISION Lime Kiln Valley SECTION LOT 34

WELL LOG

Not required for driven wells

STATE THE KIND OF FORMATIONS PENETRATED, THEIR COLOR, DEPTH, THICKNESS AND IF WATER BEARING

Table with columns: DESCRIPTION, FEET (FROM, TO), check if water bearing. Rows: Soil (0-10), Brown Shale (10-27), Soft Shale (27-46), Gray Rock (46-300). Includes note 'water at 155''.

GROUTING RECORD

WELL HAS BEEN GROUTED (Y/N) TYPE OF GROUTING MATERIAL (Cement CM, Bentonite Clay BC) NO. OF BAGS 14 NO. OF POUNDS 150 GALLONS OF WATER 84 DEPTH OF GROUT SEAL 30 ft.

CASING RECORD

MAIN CASING TYPE PL Nominal diameter 6 Total depth 200. Includes casing type codes (ST, CO, PL, OT) and other casing details.

SCREEN RECORD

screen type or open hole (HO) insert appropriate code below. Includes codes (ST, BR, HO, PL, OT) and screen diameter/depth details.

DEPTH (nearest ft.)

Table with columns: 1-21, 23-26, 30-32, 38-41, 45-47, 51. Includes slot size and diameter of screen details.

GRAVEL PACK IF WELL DRILLED WAS FLOWING WELL INSERT F IN BOX 68

MDE USE ONLY (NOT TO BE FILLED IN BY DRILLER) T (E.R.O.S.) W Q

70 TELESCOPE CASING 72 LOG INDICATOR 74 75 76 OTHER DATA

C 3

PUMPING TEST

HOURS PUMPED (nearest hour) 3 PUMPING RATE (gal. per min.) 9.37 METHOD USED TO MEASURE PUMPING RATE Submersible WATER LEVEL (distance from land surface) BEFORE PUMPING 22 ft. WHEN PUMPING 56 ft. TYPE OF PUMP USED (for test) S submersible

PUMP INSTALLED

DRILLER INSTALLED PUMP (CIRCLE) YES NO IF DRILLER INSTALLS PUMP, THIS SECTION MUST BE COMPLETED FOR ALL WELLS. TYPE OF PUMP INSTALLED PLACE (A,C,J,P,R,S,T,O) IN BOX 29. CAPACITY: GALLONS PER MINUTE (to nearest gallon) 31 35 PUMP HORSE POWER 37 41 PUMP COLUMN LENGTH (nearest ft.) 43 47 CASING HEIGHT (circle appropriate box and enter casing height) + above LAND SURFACE - below (nearest foot) 1

LOCATION OF WELL ON LOT

SHOW PERMANENT STRUCTURE SUCH AS BUILDING, SEPTIC TANKS, AND /OR LANDMARKS AND INDICATE NOT LESS THAN TWO DISTANCES (MEASUREMENTS TO WELL)

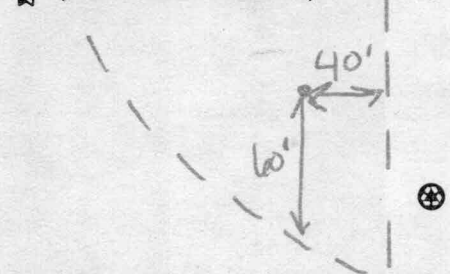

NUMBER OF UNSUCCESSFUL WELLS: 0

WELL HYDROFRACTURED (Y/N)

CIRCLE APPROPRIATE LETTER A WELL WAS ABANDONED AND SEALED WHEN THIS WELL WAS COMPLETED E ELECTRIC LOG OBTAINED P TEST WELL CONVERTED TO PRODUCTION WELL

I HEREBY CERTIFY THAT THIS WELL HAS BEEN CONSTRUCTED IN ACCORDANCE WITH COMAR 26.04.04 "WELL CONSTRUCTION" AND IN CONFORMANCE WITH ALL CONDITIONS STATED IN THE ABOVE CAPTIONED PERMIT...

DRILLERS LIC. NO. 1 M S D 162

DRILLERS SIGNATURE (MUST MATCH SIGNATURE ON APPLICATION) LIC. NO. 1 A W D 766

SITE SUPERVISOR (sign. of driller or journeyman responsible for sitework if different from permittee)

B 1 9858

SEQUENCE NO. (MDE USE ONLY)

STATE OF MARYLAND APPLICATION FOR PERMIT TO DRILL WELL 527237 please type

STATE PERMIT NUMBER 10-95-1283 fill in this form completely

Date Received (APA)

OWNER INFORMATION

8 MM DD YY 13 Brantly Development 15 Last Name Owner First Name 34 8835 N. Columbia 100 Pkwy 36 Street or RFD 55 Columbia MD 21045 57 Town 70 State 72 Zip 76

B 3

LOCATION OF WELL

Howard 8 COUNTY 21 Lime Kiln Valley 23 SUBDIVISION 42 SECTION 44 46 LOT 34 48 50 Fulton 52 NEAREST TOWN 71 MILES FROM TOWN (enter 0 if in town) 1 M 1 73 76 77 78

DRILLER INFORMATION

Michael D. Isom M S D 162 Driller's Name 76 License No. 81 G. Edgar Harr Sons' Corp. Firm Name 12047 Falls Road, Cockeysville 21030 Address Signature 6/11/07 Date

B 4

DIRECTION OF WELL FROM TOWN (CIRCLE BOX)

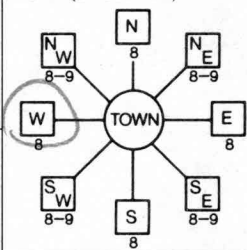

Lime Kiln Road 11 NEAR WHAT ROAD 30 ON WHICH SIDE OF ROAD (CIRCLE APPROPRIATE BOX) NORTH N WEST W EAST E SOUTH S DISTANCE FROM ROAD 34 300 37 ENTER FT OR MI FT 38 39 TAX MAP: 40 BLK: 22 PARCEL 114

B 2 WELL INFORMATION

APPROX. PUMPING RATE (GAL. PER MIN.) 5 8 12 AVERAGE DAILY QUANTITY NEEDED (GAL. PER DAY) 750 14 20

USE FOR WATER (CIRCLE APPROPRIATE BOX)

- D DOMESTIC POTABLE SUPPLY & RESIDENTIAL IRRIGATION
F FARMING (LIVESTOCK WATERING & AGRICULTURAL IRRIGATION)
I INDUSTRIAL, COMMERCIAL, DEWATERING
P PUBLIC WATER SUPPLY WELL
T TEST, OBSERVATION, MONITORING
G GEO-THERMAL

NOT TO BE FILLED IN BY DRILLER HEALTH DEPARTMENT APPROVAL

Howard COUNTY NAME AS19584 COUNTY NO. STATE SIGNATURE DATE ISSUED 10/2/08 INSERT S 41 CO SIGNATURE EXP. DATE 10/2/08 43 MM DD YY 48 NORTH GRID 48 0 0 0 EAST GRID 810 0 0 0 50 55 57 63

APPROXIMATE DEPTH OF WELL 250 24 28 FEET

APPROXIMATE DIAMETER OF WELL 6 INCH NEAREST INCH

METHOD OF DRILLING (circle one)

BORED (or Augered) JETTED Jetted & DRIVEN 30 AIR-ROTary AIR-PERCussion ROTARY (Hydraulic Rotary) 37 CABLE REVERSE-ROTary DRIVE-POINT other

REPLACEMENT OR DEEPEINED WELLS (CIRCLE APPROPRIATE BOX)

- N THIS WELL WILL NOT REPLACE AN EXISTING WELL
Y THIS WELL WILL REPLACE A WELL THAT WILL BE ABANDONED AND SEALED
S THIS WELL WILL REPLACE A WELL THAT WILL BE USED AS A STANDBY-CONTACT LOCAL APPROVING AUTHORITY FOR POLICY ON STANDBY WELLS
D THIS WELL WILL DEEPEIN AN EXISTING WELL
PERMIT NUMBER OF WELL TO BE REPLACED OR DEEPEINED (IF AVAILABLE) 41 52

SHOW MAJOR FEATURES OF BOX & LOCATE WELL WITH AN X

SOURCES OF DRILLING WATER

1. well
2.
3. WRITE THE BOX NUMBER FROM THE MAP HERE

E 810
N 4801

DRAW A SKETCH BELOW SHOWING LOCATION OF WELL IN RELATION TO NEARBY TOWNS AND ROADS AND GIVE DISTANCE FROM WELL TO NEAREST ROAD JUNCTION

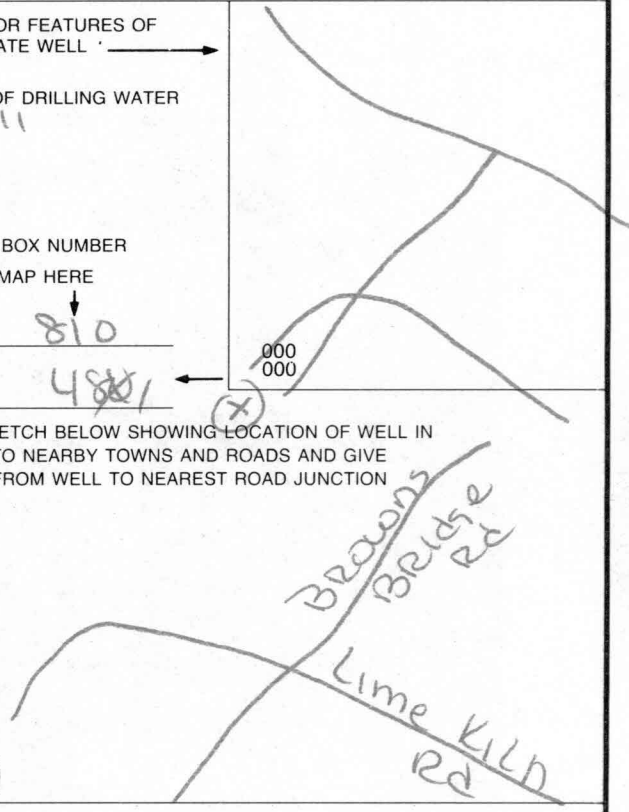

Not to be filled in by driller (MDE OR COUNTY USE ONLY)

APPROP. PERMIT NUMBER 102004 G 013/02 PERMIT No. 10-95-1283 70 71 72 73 74 75 76 77 78 79

SPECIAL CONDITIONS

NOTE - APPROVING AUTHORITIES SHOULD USE SEPARATE SHEET IF NEEDED -

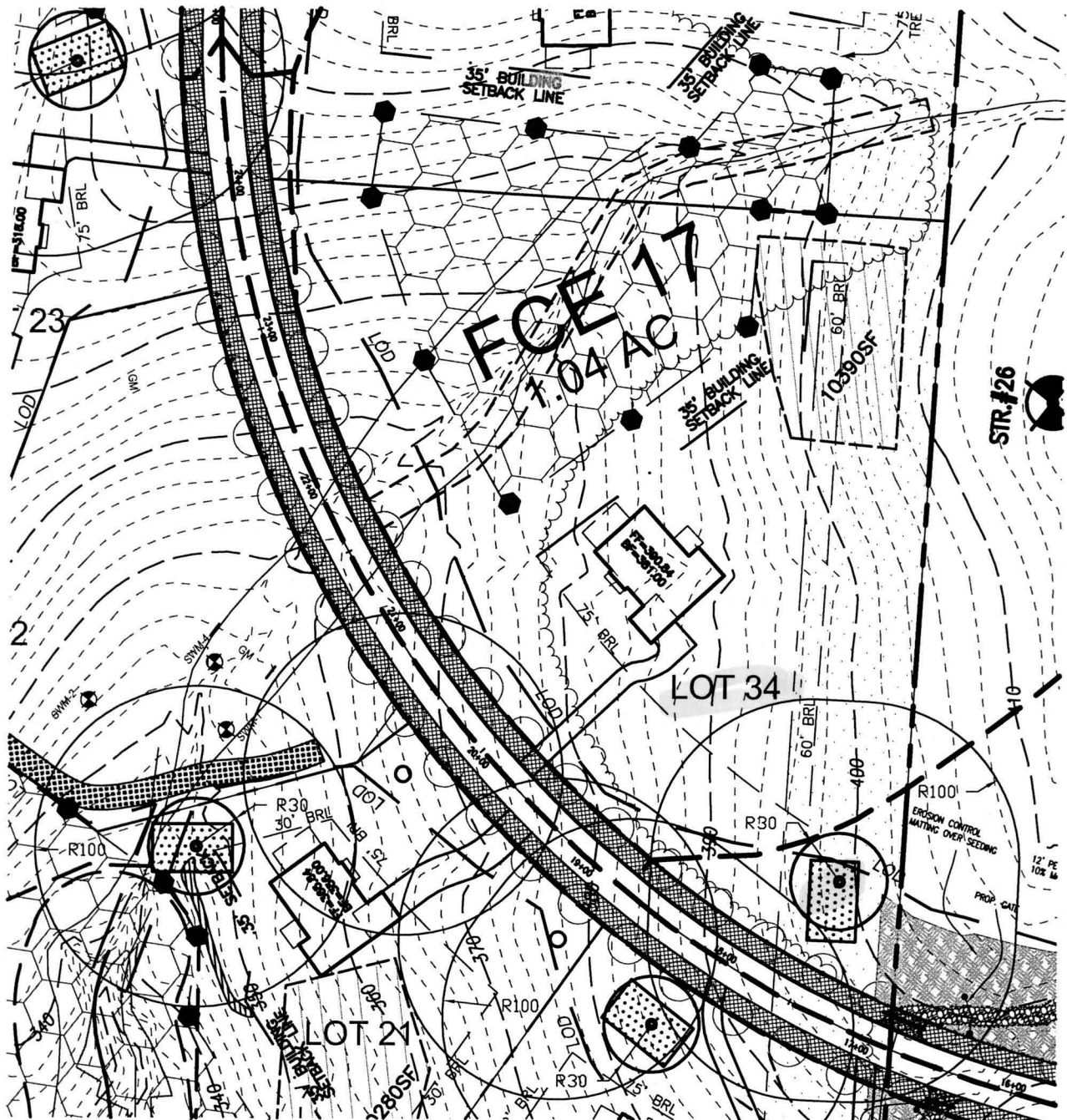

SCALE: 1"=100'

9/25/07 Well site OK @



**ROBERT H. VOGEL  
ENGINEERING, INC.**  
ENGINEERS • SURVEYORS • PLANNERS  
8407 MAIN STREET TEL: 410.461.7666  
ELLCOTT CITY, MD 21043 FAX: 410.461.8961

WELL PLAT LEGEND	
	SEPTIC EASEMENT
	PROPOSED WELL AREA

SCALE: \_\_\_\_\_ AS SHOWN  
DRAWN BY: \_\_\_\_\_ JCO  
CHECKED BY: \_\_\_\_\_ RHV  
DATE: \_\_\_\_\_ JUNE 2007  
PROJECT NO.: \_\_\_\_\_ 04-21  
SHEET NO. \_\_\_\_\_ 1 OF 1

**LIME KILN VALLEY II  
PHASE 1 & 2 (LOT 34)**

**PROPOSED WELL LOCATION EXHIBIT**

TAX MAP 40 & 45  
5TH ELECTION DISTRICT

PARCEL 114 & 12  
HOWARD COUNTY, MARYLAND

HOWARD COUNTY HEALTH DEPARTMENT
BUREAU OF ENVIRONMENTAL HEALTH
WELL & SEPTIC PROGRAM
TEL: (410)313-1771 FAX: (410)313-2648

Information Form for the Installation of the Well Pump, Pitless Adapter, and Supply Piping

NOTE: The installer is responsible for requesting an inspection prior to 9 am on the day of the desired inspection. No work is to be covered until approved by the Health Department. All installations must comply with the National Standard Plumbing Code (NSPC, as amended locally) and COMAR 26.04.04 (MD Well Construction Regulations). Submission of a complete form is required prior to Use and Occupancy approval.

Company Name: Tri-County Pump Service, Inc Telephone #: 301-432-0330
Address: 6711 Old National Pike Boonsboro, Md 21713

(Must circle one) Licensed Plumber Licensed Well Driller Licensed Well Pump Installer
License # and name of individual responsible for the field installation:
Name (Print): William E. Griffith License# 20135

\*A licensed individual must perform the actual installation. Apprentices must be under the supervision of a licensed journeyman or master plumber, pump installer or well driller. Licenses may be subjected to field verification. Unlicensed individuals may be reported to the appropriate licensing agency.

Name of Property Owner: Craftmark Homes Telephone #: 703 932-0573
Subdivision: Maple Woods Lot #: 34 Well Tag #: HO-95-1283
Site Address: 12878 Line Run Rd Highland, Md 20777

Submersible Pump Data Pitless Adapter Well Cap and Electric Conduit
Make: Sita Rite Make: American Corby Two piece watertight cap: YES
Model #: S1741507221 Model#: PT 890 Screened, vented well cap: YES
Pump Capacity: 7 GPM Depth: 36" (36" min) Cap secured to casing: YES
Well Yield: 10 GPM NSF/WSC approved: YES Conduit min 18" B.G.: YES
Depth of well encountered at time of pump installation: 300 (feet) Conduit secured to well cap: YES
If pump capacity exceeds well yield, a low water cut off switch is required by NSPC 1990 Section 17.8.4
Torque arrestors, Cable guards, or other acceptable method used- Must circle one
Safety rope, if used, attached to brass rope adapter or other acceptable method inside of well casing

Piping to house House Connection
Type: Poly PVC sleeve to undisturbed soil at wall penetration: YES
PSI: 200 (#60 psi min) Length of sleeve(5' minimum from foundation): 20ft YES
Depth of supply line: 36" (36" min) Sleeve sealed properly: YES

The water supply line is required to be at least ten feet from the septic tank, pump chamber, sewage piping, distribution box, drainfields, and sewage reserve area. If this cannot be accomplished, contact this office for approval prior to installation.

Signature of company representative responsible for installation: William E. Griffith date: 7-18-2012

For Health Department Use Only - Not to be completed by Installer

Date Insp. Requested: 7/18/12 Date Insp. Approved: 9/11/12 Inspector: [Signature]
Inspection Data: Pitless adapter watertight & water supply line at least 36" below grade [check]
Two piece cap installed and attached to casing securely [check]
Elec. conduit extends at least 18" below grade/attached to cap properly [check]
Safety rope not outside of well cap/casing [check]
Correct well tag attached properly and casing 8" above finished grade [check]
Water supply line sleeved adequately at house connection [check]
Adequate grout observed below pitless adapter [check]

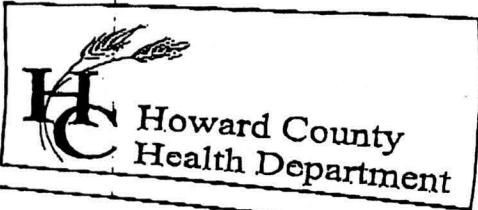

7178 Columbia Gateway Drive, Columbia, MD 21046  
 (410) 313-2640 Fax (410) 313-2640  
 TDD (410) 313-2323 Toll Free 1-866-313-2640  
 website: www.hchealth.org

Penny E. Borenstein, M.D., M.P.H., Health Officer

TO ALL INTERESTED PARTIES

When submitting a well permit application for a proposed well for new construction, please indicate one of the following:

Well Site Location:

Subdivision/Property Name	Lot#	Road Name
Lime Kiln Valley	1-39	Lime Kiln Valley

The well site <sup>sites</sup> has been staked by Robert Vogel Inc,  
 (professional land surveyor or company employing professional land surveyors)  
 on 7/24/07 (date) and does not require a site inspection.

The well driller, builder or property owner will call the Health Department to schedule a time to meet in the field to verify the proposed well site location.

This sheet, along with two copies of an acceptable well site plan, must be attached to the green well permit application.

Revised 3/11/05

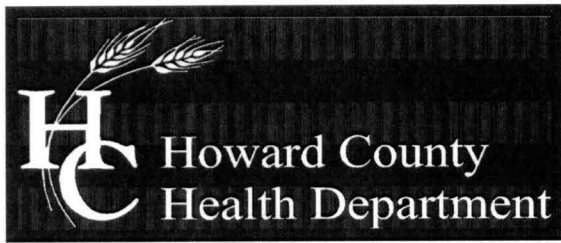

Bureau of Environmental Health  
7178 Columbia Gateway Drive, Columbia, MD 21046-2147  
Main: 410-313-2640 | Fax: 410-313-2648  
TDD 410-313-2323 | Toll Free 1-866-313-6300  
www.hchealth.org  
Facebook: www.facebook.com/hocohealth  
Twitter: HowardCoHealthDep

Peter L. Beilenson, M.D., M.P.H., Health Officer

---

**INTERIM CERTIFICATE OF POTABILITY**  
**Expiration Date – March 13<sup>th</sup>, 2013**

September 13, 2012

Homeowner  
12878 Lime Kiln Rd  
Highland, MD

**RE: Lime Kiln Valley, Lot 34**  
**12878 Lime Kiln Rd**  
**Building Permit: B12000780**  
**Well Permit: HO-95-1283**

Dear Homeowner:

This is to advise you that the septic system installation and water well construction for the above referenced property have been inspected and approved. Final approval of the septic system was granted on **9/11/2012**. Final approval of the well line connection to the dwelling was granted on **9/11/2012**. The well construction was completed on **11/2/2007**. Water samples were collected on **8/28/2012**.

The water sample results indicate that the water samples submitted for testing were free of coliform and fecal coliform bacteria at the time of sampling and are bacteriologically safe for drinking. This certifies that the initial sampling requirements of COMAR 26.04.04 "Well Regulations" have been met for the water supply system installed under well permit HO-95-1283. Although the submitted sample results are in compliance with COMAR standards, the Health Department does not guarantee water supplies.

This Interim Certificate of Potability will expire **six months** from the date of issuance. Submission of a second bacteriological test indicating the water is free of coliform and fecal coliform bacteria is required prior to the expiration date, after which time a Final Certificate of Potability will be issued. **Failure to submit an additional sample and obtain a Final Certificate of Potability will result in a Notice of Violation and is punishable as a misdemeanor under the Annotated Code of Maryland, Environment Article, 9-1311, subject to a fine of up to \$500 or imprisonment not to exceed three months.**

Please contact (410) 313-1773 to schedule a final water sample appointment or contact a Maryland certified water laboratory to schedule a water sample. A list of laboratories certified by the state of Maryland may be found at the following website:  
<http://www.mde.state.md.us/assets/document/WSP-Labs-2010apr16.pdf>

Approving Authority,

A handwritten signature in black ink, appearing to read "Heidi Scott". The signature is written in a cursive style with a large initial "H" and "S".

Heidi Scott, R.S.  
Environmental Sanitarian  
Well & Septic Program

cc: Howard County Dept. of Inspections, Licenses, and Permits  
Community Hygiene Program  
File



# Fredericktowne Labs Inc.

ENVIRONMENTAL TESTING

# Labs Inc.

3020 Ventrle Court • P.O. BOX 246 • Myersville, MD 21773 • 800-332-3340 • FAX 301-293-2366  
www.fredericktownelabs.com • info@fredericktownelabs.com

## Certificate of Analysis

Acct. No. 3948 - 789-1

### Field Record

Site visit performed on: Tuesday, August 28, 2012 11:30 AM  
by: Kevin Kretzer State ID No. 1511KK  
Affiliation: Tri-County Pump Service  
Property Owner: Craftmark Homes  
Property Address: 12878 Lime Kiln Road  
Highland, MD  
Sample Source: 1st Powder Room  
Field pH: 6.8  
Res. Cl.: <0.1 mg/l ✓

### Laboratory Report

Sample Received at laboratory: 8/28/2012 1:50 PM

#### Bacteriological results:

Total Colif. (/100ml)	E.coli.(/100ml)	Start		End		Method	Analyst
		Date	Time	Date	Time		
<1 ✓	<1 ✓	08/28/12	15:00	08/29/12	15:20	9223B	JD

Bacteriological analysis of this sample indicates the water is safe for human consumption and meets federal, state and local requirements. Analysis was performed according to the 20th edition of Standard Methods

#### Inorganic Chemical results:

Parameter	Result	Units	MCL	Date of Analysis	Method	Analyst
Nitrate-Nitrogen	1.7	mg/l ✓	10	8/28/2012	300.0	PH
Sand	<2	mg/l ✓	5	8/30/2012	0.065mm Filter	JD
Turbidity	0.7	NTU' ✓	10	8/28/2012	180.1	KB

OK KB 9/6/2012

Reported by: Ellen Mellott 9/5/12  
Name Date

Fredericktowne Labs, Inc. is a State Certified Water Quality Laboratory  
Maryland Cert. No. 118 Virginia Cert. No. 00444  
MDOT WBE Cert. No.: 91-158