

B12002286

Building Address: 12963 Limeskiln Rd Highland md 20777
 Suite/Apt. # _____ SDP/WP/BA #: _____
 Census Tract: _____ Subdivision: Lime Kiln Valley
 Section: _____ Area: 2 Lot: 18
 Tax Map: 40 Parcel: 114 Grid: 21
 Zoning: _____ Map Coordinates: _____ Lot Size: 3.49

Existing Use: SFD
 Proposed Use: SFD w/ propane tank
 Estimated Construction Cost: \$ 8000

Description of Work:
install 1000 gallon in ground propane tank

Occupant or Tenant:
 Was tenant space previously occupied? Yes No
 Contact Name: _____
 Address: owner
 City: _____ State: _____ Zip Code: _____
 Phone: _____ Fax: _____
 Email: _____

Property Owner's Name: Maple Estates LLC
 Address: 5074 Dorsey Hall Dr. Ste 205
 City: Ellicott City State: md Zip Code: 21042
 Home Phone: _____ Work Phone: _____
 Applicant's Name & Mailing Address, (If other than stated herein):
Jeremy Clancy PO Box 1253
Eldersburg md 21784
 Phone: 443-340-1229 Fax: _____
 Email: Jeremy @ Applied and approved.com

Contractor Company: Valley National Cris
 Contact Person: William Carwig
 Address: 7201 Montevideo Rd
 City: Jessup State: md Zip Code: 20794
 License No.: 67793
 Phone: 410-799-1114 Fax: _____
 Email: _____

Engineer/Architect Company: _____
 Responsible Design Prof.: _____
 Address: contractor
 City: _____ State: _____ Zip Code: _____
 Phone: _____ Fax: _____
 Email: _____

BUILDING DESCRIPTION - COMMERCIAL	
Building Characteristics	Utilities
Height:	<u>Water Supply</u>
No. of stories:	<input type="checkbox"/> Public
Gross area, sq. ft./floor:	<input type="checkbox"/> Private
Area of construction (sq. ft.):	<u>Sewage Disposal</u>
Use group:	<input type="checkbox"/> Public
	<input type="checkbox"/> Private
	Electric: <input type="checkbox"/> Yes <input type="checkbox"/> No
	Gas: <input type="checkbox"/> Yes <input type="checkbox"/> No
<u>Construction type:</u>	<u>Heating System</u>
<input type="checkbox"/> Reinforced Concrete	<input type="checkbox"/> Electric <input type="checkbox"/> Oil
<input type="checkbox"/> Structural Steel	<input type="checkbox"/> Natural Gas <input type="checkbox"/> Propane Gas
<input type="checkbox"/> Masonry	<u>Sprinkler System:</u>
<input type="checkbox"/> Wood Frame	<input type="checkbox"/> N/A
<input type="checkbox"/> State Certified Modular	<input type="checkbox"/> Full
<input checked="" type="checkbox"/> Roadside Tree Project Permit	<input type="checkbox"/> Partial
<input type="checkbox"/> Yes <input type="checkbox"/> No	<input type="checkbox"/> Other Suppression
Roadside Tree Project Permit #	No. of Heads:

BUILDING DESCRIPTION - RESIDENTIAL	
Building Characteristics	Utilities
<input checked="" type="checkbox"/> SF Dwelling <input type="checkbox"/> SF Townhouse	<u>Water Supply</u>
Depth Width	<input type="checkbox"/> Public
1 st floor:	<input checked="" type="checkbox"/> Private
2 nd floor:	<u>Sewage Disposal</u>
Basement:	<input type="checkbox"/> Public
<input type="checkbox"/> Finished Basement	<input checked="" type="checkbox"/> Private
<input type="checkbox"/> Unfinished Basement	Electric: <input type="checkbox"/> Yes <input checked="" type="checkbox"/> No
<input type="checkbox"/> Crawl Space	Gas: <input type="checkbox"/> Yes <input checked="" type="checkbox"/> No
<input type="checkbox"/> Slab on Grade	<u>Heating System</u>
No. of Bedrooms:	<input type="checkbox"/> Electric
<u>Multi-family Dwelling</u>	<input type="checkbox"/> Oil
No. of efficiency units:	<input type="checkbox"/> Natural Gas
No. of 1 BR units:	<input type="checkbox"/> Propane Gas
No. of 2 BR units:	
No. of 3 BR units:	
Other Structure:	
Dimensions:	
Footings:	<input checked="" type="checkbox"/> Roadside Tree Project Permit
Roof:	<input type="checkbox"/> Yes <input checked="" type="checkbox"/> No
<input type="checkbox"/> State Certified Modular	Roadside Tree Project Permit #
<input type="checkbox"/> Manufactured Home	

THE UNDERSIGNED HEREBY CERTIFIES AND AGREES AS FOLLOWS: (1) THAT HE/SHE IS AUTHORIZED TO MAKE THIS APPLICATION; (2) THAT THE INFORMATION IS CORRECT; (3) THAT HE/SHE WILL COMPLY WITH ALL REGULATIONS OF HOWARD COUNTY WHICH ARE APPLICABLE THERETO; (4) THAT HE/SHE WILL PERFORM NO WORK ON THE ABOVE REFERENCED PROPERTY NOT SPECIFICALLY DESCRIBED IN THIS APPLICATION; (5) THAT HE/SHE GRANTS COUNTY OFFICIALS THE RIGHT TO ENTER ONTO THIS PROPERTY FOR THE PURPOSE OF INSPECTING THE WORK PERMITTED AND POSTING NOTICES.

Applicant's Signature: [Signature]
 Print Name: Jeremy Clancy
 Email Address: Jeremy @ Applied and approved.com
 Title/Company: permits

Print Name: Jeremy Clancy
 Date: 6/24/12

Checks Payable to: DIRECTOR OF FINANCE OF HOWARD COUNTY
 PLEASE WRITE NEATLY & LEGIBLY
 -FOR OFFICE USE ONLY-

AGENCY	DATE	SIGNATURE OF APPROVAL
State Highways		
Building Officials		
PSZA (Zoning)		
PSZA (Engineering)		
Health	<u>7-5-12</u>	<u>Heidi Gott</u>
Fire Protection		

Is Sediment Control approval required for issuance? Yes No
 CONTINGENCY CONSTRUCTION START
 ONE STOP SHOP

DPZ SETBACK INFORMATION
Front:
Rear:
Side:
Side St.:
All minimum setbacks met? <input type="checkbox"/> Yes <input type="checkbox"/> No
Is Entrance Permit Required? <input type="checkbox"/> Yes <input type="checkbox"/> No
Historic District? <input type="checkbox"/> Yes <input type="checkbox"/> No
Lot Coverage for New Town Zone:
SDP/Red-line approval date:

Filing Fee	\$
Permit Fee	\$
Tech Fee	\$
Excise Tax	\$
PSFS	\$
Guaranty Fund	\$
Add'l per Fee	\$
Total Fees	\$
Sub- Total Paid	\$
Balance Due	\$

CML 2938

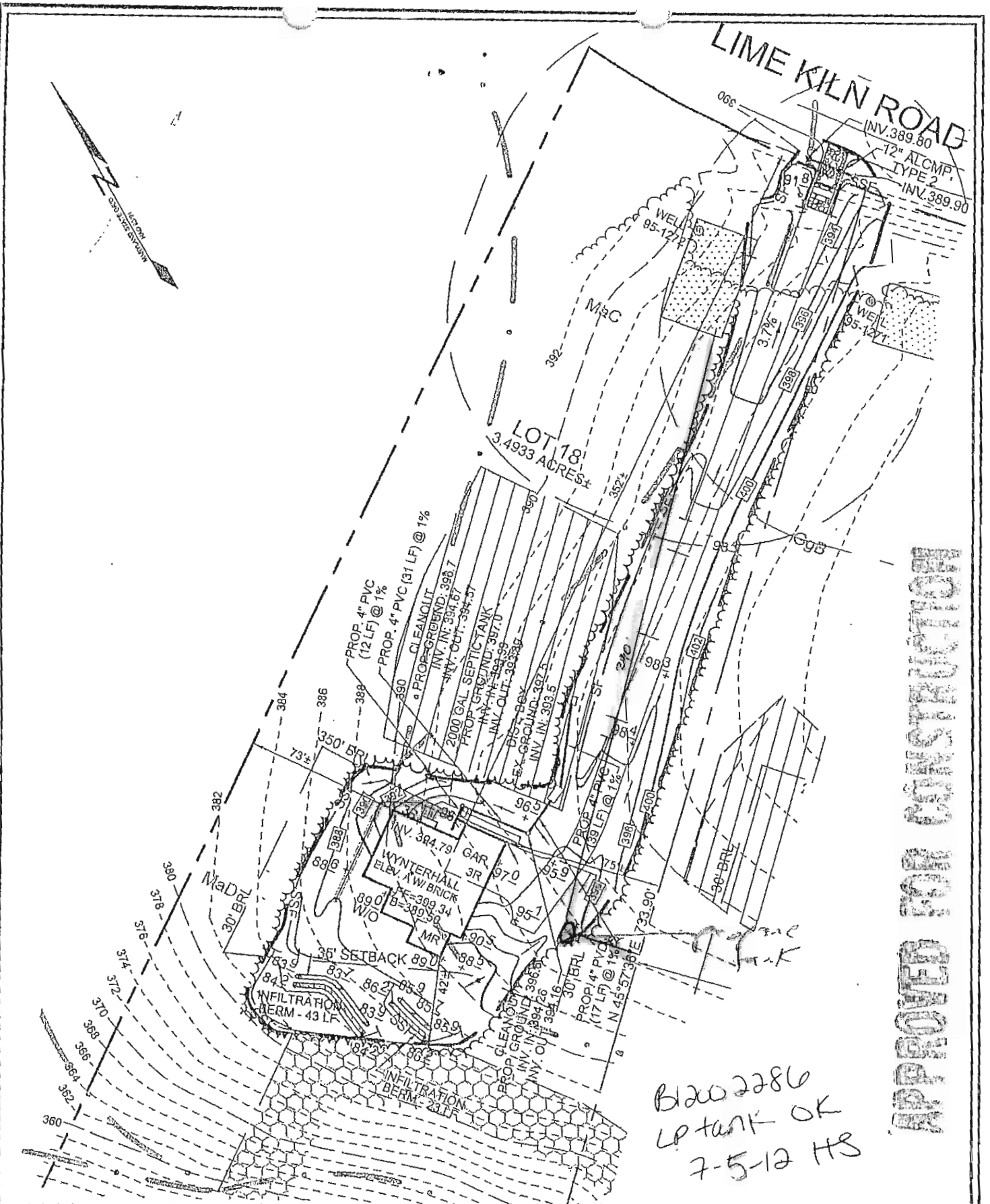

Sill · Adcock & Associates · LLC

Engineers · Surveyors · Planners

3300 North Ridge Road, Suite 160
 Ellicott City, Maryland 21043

Phone: 443.325.7682 Fax: 443.325.7685

Email: info@salland.com

DEVELOPER
 NV HOMES

6085 MARSHALEE DRIVE, SUITE 130
 ELK RIDGE, MARYLAND 21075
 (410) 379-5956

OWNER

MAPLE ESTATES, LC
 6820 ELM STREET, SUITE 200
 MCLEAN, VIRGINIA 22101
 (703) 734-3730

- NOTE:
- 1) DRIVEWAY RUNOFF WILL BE TREATED BY THE EXISTING MICRO-POOL FACILITY, NON-ROOFTOP DISCONNECTION, AND SHEET FLOW TO NATURAL CONSERVATION AREA WITH INFILTRATION BERMS. STORMWATER MANAGEMENT FOR THE HOUSE ON THIS LOT WILL BE SATISFIED BY SHEET FLOW TO NATURAL CONSERVATION AREA WITH INFILTRATION BERMS.
 - 2) THE EXISTING WELL SHOWN ON THIS PLAN (P-95-1272) HAS BEEN LOCATED BY SILL ADCKOCK & ASSOCIATES, LLC AND IS ACCURATELY SHOWN.
 - 3) PUMP IS REQUIRED FOR BASEMENT SEWERAGE.
 - 4) DISTURBED AREA = 31,994 SQ.FT.
 - 5) DRIVEWAY AREA = 5,414 SQ.FT.

DESIGN BY: SJT
 DRAWN BY: SJT
 CHECKED BY: PS
 SCALE: 1"=60'
 DATE: MAY 16, 2012
 PROJECT #: 10-041
 SHEET #: 1 OF 2

HOUSE SITE LIME KILN VALLEY II

LOT 18
 12863 LIME KILN ROAD

TAX MAPS 40 & 45 GRIDS 21 & 4
 FIFTH ELECTION DISTRICT

PARCELS 114 & 12
 HOWARD COUNTY, MARYLAND

DUPLICATE

Permits: 410-313-2455
Inspections: 410-313-1810
Automated Line: 410-313-3800

Howard County Building/Fire Permit Application
Department of Inspections, Licenses & Permits
3430 Court House Drive
Ellicott City, MD 21043

Permit Number:

G-11000036

2/6/12
B/200352

Building Address: 12863 Line Kiln Rd.
Highland, MD 20777
Suite/Apt. # _____ WP/BA #: GP 11-053
Census Tract: _____ Subdivision: Maple Woods
Section: _____ Area: _____ Lot: 18
Tax Map: _____ Parcel: _____ Grid: _____
Zoning: _____ Map Coordinates: _____ Lot Size: _____

Existing Use: Vacant lot
Proposed Use: Single family house
Estimated Construction Cost: \$ 200,000
Description of Work: New 2 story "Remington Place" with 3 car garage, Morning Room and unfinished basement.
Occupant or Tenant: _____

Was tenant space previously occupied? Yes No
Contact Name: _____
Address: _____
City: _____ State: _____ Zip Code: _____
Phone: _____ Fax: _____
Email: _____

Property Owner's Name: NVR Inc.
Address: 9720 Patuxent Woods Dr.
City: Columbia State: MD Zip Code: 21046
Home Phone: _____ Work Phone: 410-379-5955

Applicant's Name & Mailing Address, (if other than stated herein):
Jim Kerwin
P.O. Box 552, Woodbine, MD 21797
Phone: 443-309-7192 Fax: _____
Email: _____

Contractor Company: NV Homes
Contact Person: Ryan Johnson
Address: 9720 Patuxent Woods Dr.
City: Columbia State: MD Zip Code: 21046
License No.: 56
Phone: 410-379-5956 Fax: 410-379-2431
Email: _____

Engineer/Architect Company: _____
Responsible Design Prof.: _____
Address: _____
City: _____ State: _____ Zip Code: _____
Phone: _____ Fax: _____
Email: _____

BUILDING DESCRIPTION - COMMERCIAL

Building Characteristics	Utilities
Height:	<u>Water Supply</u>
No. of stories:	<input type="checkbox"/> Public
Gross area, sq. ft./floor:	<input type="checkbox"/> Private
	<u>Sewage Disposal</u>
Area of construction (sq. ft.):	<input type="checkbox"/> Public
	<input type="checkbox"/> Private
Use group:	Electric: <input type="checkbox"/> Yes <input type="checkbox"/> No
	Gas: <input type="checkbox"/> Yes <input type="checkbox"/> No
<u>Construction type:</u>	<u>Heating System</u>
<input type="checkbox"/> Reinforced Concrete	<input type="checkbox"/> Electric <input type="checkbox"/> Oil
<input type="checkbox"/> Structural Steel	<input type="checkbox"/> Natural Gas <input type="checkbox"/> Propane Gas
<input type="checkbox"/> Masonry	<u>Sprinkler System:</u>
<input type="checkbox"/> Wood Frame	<input type="checkbox"/> N/A
<input type="checkbox"/> State Certified Modular	<input type="checkbox"/> Full
<input checked="" type="checkbox"/> <u>Roadside Tree Project Permit</u>	<input type="checkbox"/> Partial
<input type="checkbox"/> Yes <input type="checkbox"/> No	<input type="checkbox"/> Other Suppression
<u>Roadside Tree Project Permit #</u>	No. of Heads:

BUILDING DESCRIPTION - RESIDENTIAL

Building Characteristics	Utilities
<input checked="" type="checkbox"/> SF Dwelling <input type="checkbox"/> SF Townhouse	<u>Water Supply</u>
<u>Depth</u> <u>Width</u>	<input type="checkbox"/> Public
1 st floor: <u>62 x 54</u>	<input checked="" type="checkbox"/> Private
2 nd floor: <u>32 x 54</u>	<u>Sewage Disposal</u>
Basement: <u>44 x 54</u>	<input type="checkbox"/> Public
<input type="checkbox"/> Finished Basement	<input checked="" type="checkbox"/> Private
<input checked="" type="checkbox"/> Unfinished Basement	Electric: <input checked="" type="checkbox"/> Yes <input type="checkbox"/> No
<input type="checkbox"/> Crawl Space	Gas: <input checked="" type="checkbox"/> Yes <input type="checkbox"/> No
<input type="checkbox"/> Slab on Grade	<u>Heating System</u>
No. of Bedrooms: <u>4</u>	<input checked="" type="checkbox"/> Electric
<u>Multi-family Dwelling</u>	<input type="checkbox"/> Oil
No. of efficiency units:	<input type="checkbox"/> Natural Gas
No. of 1 BR units:	<input checked="" type="checkbox"/> Propane Gas
No. of 2 BR units:	
No. of 3 BR units:	
Other Structure:	
Dimensions:	
Footings:	<input checked="" type="checkbox"/> <u>Roadside Tree Project Permit</u>
Roof:	<input type="checkbox"/> Yes <input checked="" type="checkbox"/> No
<input type="checkbox"/> State Certified Modular	<u>Roadside Tree Project Permit #</u>
<input type="checkbox"/> Manufactured Home	

THE UNDERSIGNED HEREBY CERTIFIES AND AGREES AS FOLLOWS: (1) THAT HE/SHE IS AUTHORIZED TO MAKE THIS APPLICATION; (2) THAT THE INFORMATION IS CORRECT; (3) THAT HE/SHE WILL COMPLY WITH ALL REGULATIONS OF HOWARD COUNTY WHICH ARE APPLICABLE THERETO; (4) THAT HE/SHE WILL PERFORM NO WORK ON THE ABOVE REFERENCED PROPERTY NOT SPECIFICALLY DESCRIBED IN THIS APPLICATION; (5) THAT HE/SHE GRANTS COUNTY OFFICIALS THE RIGHT TO ENTER ONTO THIS PROPERTY FOR THE PURPOSE OF INSPECTING THE WORK PERMITTED AND POSTING NOTICES.

Jim Kerwin
Applicant's Signature
Email Address
agent@NVHomes
Title/Company

Print Name Jim Kerwin
Date 2/3/2012

RECEIVED
FEB 03 2012
LICENSED & PERMITS DIVISION

Checks Payable to: DIRECTOR OF FINANCE OF HOWARD COUNTY

PLEASE WRITE NEATLY & LEGIBLY

-FOR OFFICE USE ONLY-

AGENCY	DATE	SIGNATURE OF APPROVAL
State Highways		
Building Officials	<u>2/3/12</u>	<u>[Signature]</u>
PSZA (Zoning)		
PSZA (Engineering)		
Health	<u>3-2-12</u>	<u>[Signature]</u>
Fire Protection		

DPZ SETBACK INFORMATION	
Front:	
Rear:	
Side:	
Side St.:	
All minimum setbacks met?	<input type="checkbox"/> Yes <input type="checkbox"/> No
Is Entrance Permit Required?	<input type="checkbox"/> Yes <input type="checkbox"/> No
Historic District?	<input type="checkbox"/> Yes <input type="checkbox"/> No
Lot Coverage for New Town Zone:	
SDP/Red-line approval date:	

Filing Fee	\$ <u>150.00</u>
Permit Fee	\$ <u>965.00</u>
Tech Fee	\$ <u>96.00</u>
Excise Tax	\$ <u>5579.00</u>
PSFS	\$ <u>6384.33</u>
Guaranty Fund	\$
Add'l per Fee	\$
Total Fees	\$
Sub- Total Paid	\$
Balance Due	\$

Is Sediment Control approval required for issuance? Yes No
 CONTINGENCY CONSTRUCTION START
 ONE STOP SHOP
PLANS RECEIVED
in NVR misc. Cabinet

OK # 167

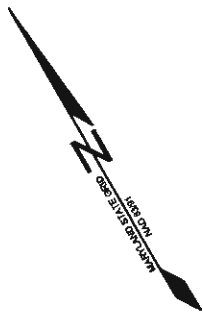

LIME KILN ROAD

LOT 18
3.4933 ACRES±

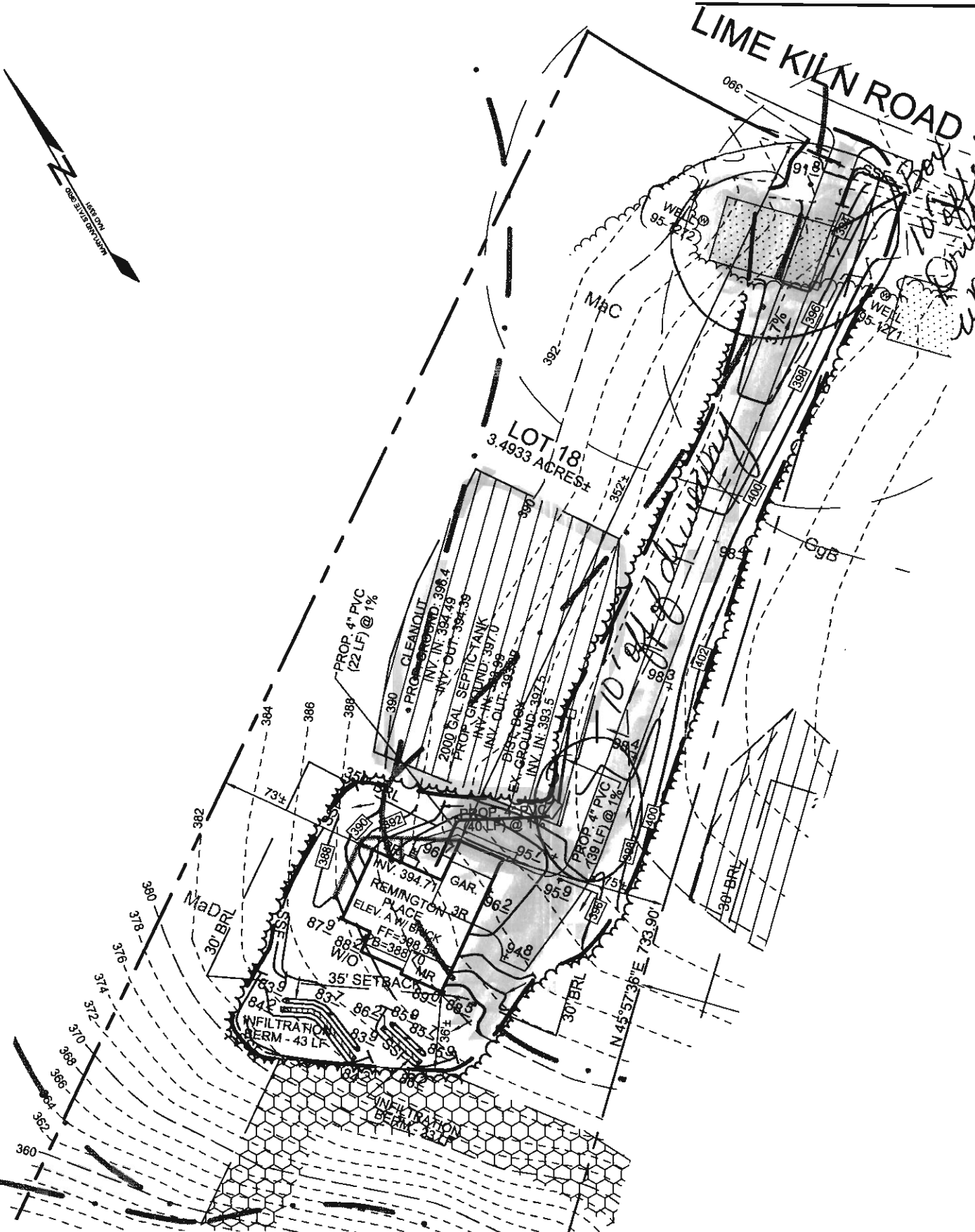

Sill · Adcock & Associates · LLC

Engineers · Surveyors · Planners

3300 North Ridge Road, Suite 160
Ellicott City, Maryland 21043
Phone: 443.325.7682 Fax: 443.325.7685
Email: info@saaland.com

DEVELOPER
NV HOMES
6085 MARSHALEE DRIVE, SUITE 130
ELKRIDGE, MARYLAND 21075
(410) 379-5956

OWNER
MAPLE ESTATES, LC
6820 ELM STREET, SUITE 200
MCLEAN, VIRGINIA 22101
(703) 734-9730

- NOTE:
- 1) DRIVEWAY RUNOFF WILL BE TREATED BY THE EXISTING MICRO-POOL FACILITY, NON-ROOFTOP DISCONNECTION, AND SHEET FLOW TO NATURAL CONSERVATION AREA WITH INFILTRATION BERMS. STORMWATER MANAGEMENT FOR THE HOUSE ON THIS LOT IS WILL BE SATISFIED BY SHEET FLOW TO NATURAL CONSERVATION AREA WITH INFILTRATION BERMS.
 - 2) THE EXISTING WELL SHOWN ON THIS PLAN (HO-95-1272) HAS BEEN LOCATED BY SILL ADCOCK & ASSOCIATES, LLC AND IS ACCURATELY SHOWN.
 - 3) PUMP IS REQUIRED FOR BASEMENT SEWERAGE.
 - 4) DISTURBED AREA = 31,994 SQ.FT.
 - 5) DRIVEWAY AREA = 5,731 SQ.FT.

DESIGN BY: SJT
DRAWN BY: SJT
CHECKED BY: PS
SCALE: 1"=60'
DATE: JANUARY 18, 2012
PROJECT #: 10-041
SHEET #: 1 OF 2

HOUSE SITE LIME KILN VALLEY II

LOT 18
12863 LIME KILN ROAD

TAX MAPS 40 & 45 GRIDS 21 & 4
FIFTH ELECTION DISTRICT

PARCELS 114 & 12
HOWARD COUNTY, MARYLAND