

Building Address: 12860 Lime Kiln Rd
Highland MD 20777

Site/Apt. # _____ SDP/WP/BA #: _____

Census Tract: _____ Subdivision Lime Kiln Villa

Section: _____ Area: _____ Lot: 35

Parcel Map: _____ Parcel: 114 Grid: _____

Planning: _____ Map Coordinates: _____ Lot Size: 3100

Existing Use: _____

Proposed Use: _____

Estimated Construction Cost: \$ 8000

Description of Work: install a 1000 G
inground propane tank

Occupant or Tenant: Same as owner

Was tenant space previously occupied? Yes No

Contact Name: _____

Address: _____

City: _____ State: _____ Zip Code: _____

Phone: _____ Fax: _____

Email: _____

Property Owner's Name: Maple Estates LLC

Address: 5074 Darsy Hall Dr Ste 205

City: Ellicott City State: MD Zip Code: 21042

Home Phone: _____ Work Phone: _____

Applicant's Name & Mailing Address, (If other than stated herein): _____

Phone: _____ Fax: _____

Email: _____

Contractor Company: _____

Contact Person: _____

Address: _____

City: _____ State: _____ Zip Code: _____

License No. : _____

Phone: _____ Fax: _____

Email: _____

Engineer/Architect Company: _____

Responsible Design Prof.: _____

Address: _____

City: _____ State: _____ Zip Code: _____

Phone: _____ Fax: _____

Email: _____

BUILDING DESCRIPTION - COMMERCIAL	
Building Characteristics	Utilities
Height:	<u>Water Supply</u>
No. of stories:	<input type="checkbox"/> Public
Gross area, sq. ft./floor:	<input type="checkbox"/> Private
	<u>Sewage Disposal</u>
Area of construction (sq. ft.):	<input type="checkbox"/> Public
	<input type="checkbox"/> Private
Use group:	Electric: <input type="checkbox"/> Yes <input type="checkbox"/> No
	Gas: <input type="checkbox"/> Yes <input type="checkbox"/> No
<u>Construction type:</u>	<u>Heating System</u>
<input type="checkbox"/> Reinforced Concrete	<input type="checkbox"/> Electric <input type="checkbox"/> Oil
<input type="checkbox"/> Structural Steel	<input type="checkbox"/> Natural Gas <input type="checkbox"/> Propane Gas
<input type="checkbox"/> Masonry	<u>Sprinkler System:</u>
<input type="checkbox"/> Wood Frame	<input type="checkbox"/> N/A
<input type="checkbox"/> State Certified Modular	<input type="checkbox"/> Full
<input checked="" type="checkbox"/> <u>Roadside Tree Project Permit</u>	<input type="checkbox"/> Partial
<input type="checkbox"/> Yes <input type="checkbox"/> No	<input type="checkbox"/> Other Suppression
<u>Roadside Tree Project Permit #</u>	No. of Heads:

BUILDING DESCRIPTION - RESIDENTIAL	
Building Characteristics	Utilities
<input type="checkbox"/> SF Dwelling <input type="checkbox"/> SF Townhouse	<u>Water Supply</u>
<u>Depth</u> <u>Width</u>	<input type="checkbox"/> Public
1 st floor:	<input type="checkbox"/> Private
2 nd floor:	<u>Sewage Disposal</u>
Basement:	<input type="checkbox"/> Public
<input type="checkbox"/> Finished Basement	<input type="checkbox"/> Private
<input type="checkbox"/> Unfinished Basement	Electric: <input type="checkbox"/> Yes <input type="checkbox"/> No
<input type="checkbox"/> Crawl Space	Gas: <input type="checkbox"/> Yes <input type="checkbox"/> No
<input type="checkbox"/> Slab on Grade	<u>Heating System</u>
No. of Bedrooms:	<input type="checkbox"/> Electric
<u>Multi-family Dwelling</u>	<input type="checkbox"/> Oil
No. of efficiency units:	<input type="checkbox"/> Natural Gas
No. of 1 BR units:	<input type="checkbox"/> Propane Gas
No. of 2 BR units:	
No. of 3 BR units:	
Other Structure:	
Dimensions:	
Footings:	<input checked="" type="checkbox"/> <u>Roadside Tree Project Permit</u>
Roof:	<input type="checkbox"/> Yes <input type="checkbox"/> No
<input type="checkbox"/> State Certified Modular	<u>Roadside Tree Project Permit #</u>
<input type="checkbox"/> Manufactured Home	

THE UNDERSIGNED HEREBY CERTIFIES AND AGREES AS FOLLOWS: (1) THAT HE/SHE IS AUTHORIZED TO MAKE THIS APPLICATION; (2) THAT THE INFORMATION IS CORRECT; (3) THAT HE/SHE WILL COMPLY WITH ALL REGULATIONS OF HOWARD COUNTY WHICH ARE APPLICABLE THERETO; (4) THAT HE/SHE WILL PERFORM NO WORK ON THE ABOVE REFERENCED PROPERTY NOT SPECIFICALLY DESCRIBED IN THIS APPLICATION; (5) THAT HE/SHE GRANTS COUNTY OFFICIALS THE RIGHT TO ENTER ONTO THIS PROPERTY FOR THE PURPOSE OF INSPECTING THE WORK PERMITTED AND POSTING NOTICES.

Applicant's Signature: _____

Email Address: _____

Title/Company: _____

Print Name: _____

Date: _____

Checks Payable to: DIRECTOR OF FINANCE OF HOWARD COUNTY
 PLEASE WRITE NEATLY & LEGIBLY
-FOR OFFICE USE ONLY-

AGENCY	DATE	SIGNATURE OF APPROVAL
State Highways		
Building Officials		
PSZA (Zoning)		
PSZA (Engineering)		
Health	<u>2-9-12</u>	<u>Michael Smith</u>
Fire Protection		

DPZ SETBACK INFORMATION

Front: _____

Rear: _____

Side: _____

Side St.: _____

All minimum setbacks met? Yes No

Is Entrance Permit Required? Yes No

Historic District? Yes No

Lot Coverage for New Town Zone: _____

SDP/Red-line approval date: _____

Filing Fee	\$
Permit Fee	\$
Tech Fee	\$
Excise Tax	\$
PSFS	\$
Guaranty Fund	\$
Add'l per Fee	\$
Total Fees	\$
Sub- Total Paid	\$
Balance Due	\$

B12000342
 Approved Septic System Plan
 Howard County Health Department
Marie Sutt 2-9-12
 Signature Date
 LP tank
 (UG)

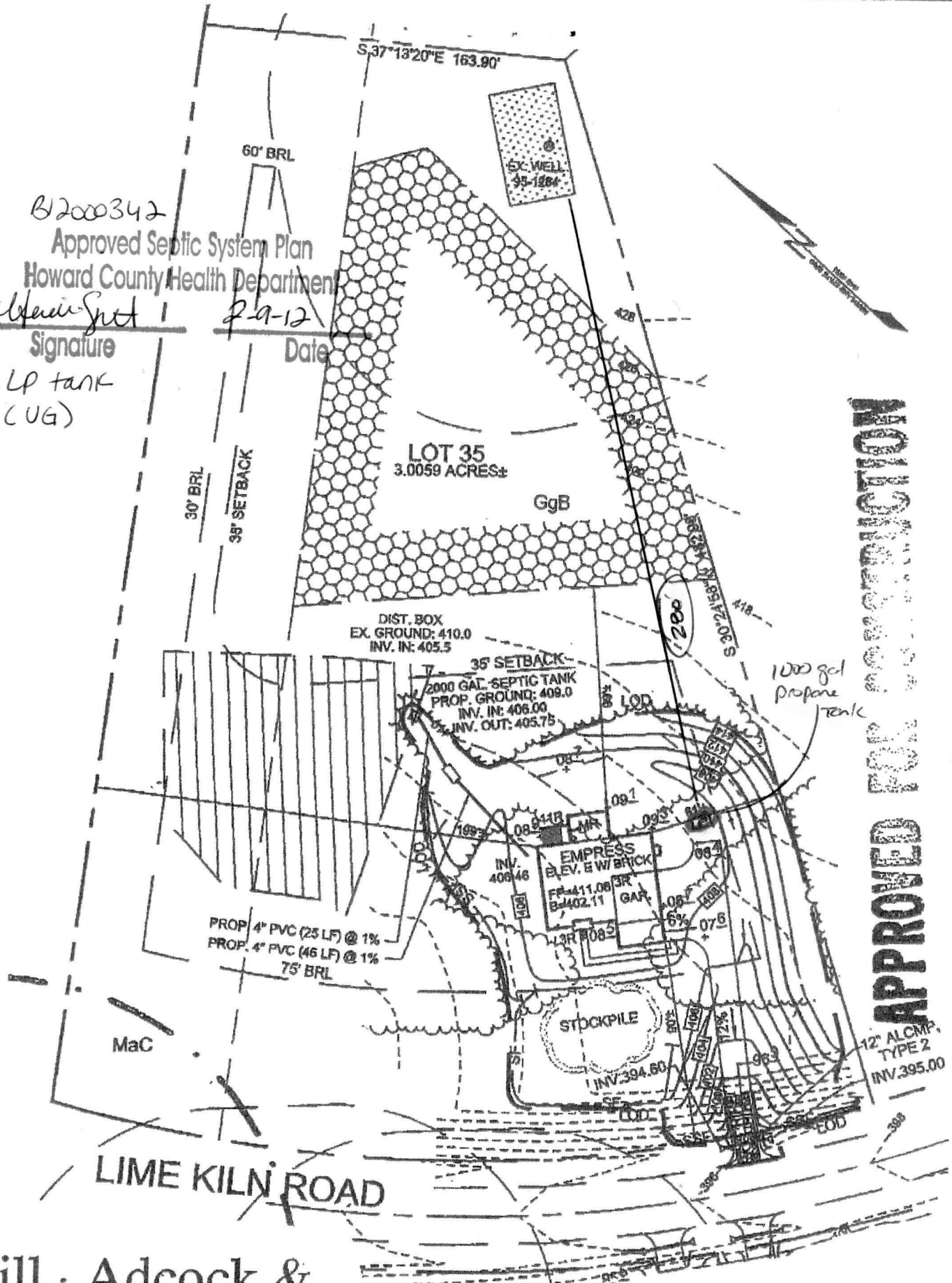

APPROVED FOR CONSTRUCTION
 12" ALCMP, TYPE 2
 INV. 395.00

Sill · Adcock & Associates · LLC

Engineers · Surveyors · Planners
 3300 North Ridge Road, Suite 160
 Ellicott City, Maryland 21043
 Phone: 443.325.7682 Fax: 443.325.7685
 Email: info@saaland.com

DEVELOPER
 NV HOMES
 6005 MARSHALEE DRIVE, SUITE 130
 ELKBRIDGE, MARYLAND 21075
 (410) 378-5956
OWNER
 MAPLE ESTATES, LC
 8929 ELM STREET, SUITE 200
 MCLEAN, VIRGINIA 22101
 (703) 794-9730

- NOTE:
- 1) STORMWATER MANAGEMENT FOR THE HOUSE AND DRIVEWAY WILL BE TREATED BY THE EXISTING MICRO-POOL FACILITY.
 - 2) THE EXISTING WELL SHOWN ON THIS PLAN (HO-95-1284) HAS BEEN LOCATED BY SILL ADCOCK & ASSOCIATES, LLC AND IS ACCURATELY SHOWN.
 - 3) DISTURBED AREA = 29,682 SQ.FT.
 - 4) DRIVEWAY AREA = 2,376 SQ.FT.
 - 5) AN EJECTOR PUMP IS REQUIRED FOR BASEMENT SEWERAGE.

DESIGN BY: SJT
 DRAWN BY: SJT
 CHECKED BY: PS
 SCALE: 1"=60'
 DATE: DECEMBER 7, 2011
 PROJECT #: 10-041

HOUSE SITE
LIME KILN VALLEY II
 LOT 35
 12860 LIME KILN ROAD

1,000 gal Tank

B12000342

Building Address: 12860 Lime Kiln Rd.
Highland MD 20777

Suite/Apt. # _____ SDP/WP/BA #: GP11-053

Census Tract: _____ Subdivision: Maple Woods

Section: _____ Area: _____ Lot: 35

Tax Map: _____ Parcel: _____ Grid: _____

Zoning: _____ Map Coordinates: _____ Lot Size: _____

Existing Use: Vacant lot

Proposed Use: Single family house

Estimated Construction Cost: \$ 250,000

Description of Work: New 2 story "Cypress" with 3 car garage, Morning Room, finished basement

Occupant or Tenant: _____

Was tenant space previously occupied? Yes No

Contact Name: _____

Address: _____

City: _____ State: _____ Zip Code: _____

Phone: _____ Fax: _____

Email: _____

Property Owner's Name: NVR Inc.

Address: 7720 Patuxent Woods Dr.

City: Columbia State: MD Zip Code: 21046

Home Phone: _____ Work Phone: _____

Applicant's Name & Mailing Address, (If other than stated herein):

Phone: _____ Fax: _____

Email: _____

Contractor Company: _____

Contact Person: _____

Address: _____

City: _____ State: _____ Zip Code: _____

License No.: _____

Phone: _____ Fax: _____

Email: _____

Engineer/Architect Company: _____

Responsible Design Prof.: _____

Address: _____

City: _____ State: _____ Zip Code: _____

Phone: _____ Fax: _____

Email: _____

BUILDING DESCRIPTION - COMMERCIAL

Building Characteristics	Utilities
Height:	<u>Water Supply</u>
No. of stories:	<input type="checkbox"/> Public
Gross area, sq. ft./floor:	<input type="checkbox"/> Private
	<u>Sewage Disposal</u>
Area of construction (sq. ft.):	<input type="checkbox"/> Public
	<input type="checkbox"/> Private
Use group:	Electric: <input type="checkbox"/> Yes <input type="checkbox"/> No
	Gas: <input type="checkbox"/> Yes <input type="checkbox"/> No
<u>Construction type:</u>	<u>Heating System</u>
<input type="checkbox"/> Reinforced Concrete	<input type="checkbox"/> Electric <input type="checkbox"/> Oil
<input type="checkbox"/> Structural Steel	<input type="checkbox"/> Natural Gas <input type="checkbox"/> Propane Gas
<input type="checkbox"/> Masonry	<u>Sprinkler System:</u>
<input type="checkbox"/> Wood Frame	<input type="checkbox"/> N/A
<input type="checkbox"/> State Certified Modular	<input type="checkbox"/> Full
<input checked="" type="checkbox"/> <u>Roadside Tree Project Permit</u>	<input type="checkbox"/> Partial
<input type="checkbox"/> Yes <input type="checkbox"/> No	<input type="checkbox"/> Other Suppression
<u>Roadside Tree Project Permit #</u>	No. of Heads:

BUILDING DESCRIPTION - RESIDENTIAL

Building Characteristics	Utilities
<input type="checkbox"/> SF Dwelling <input type="checkbox"/> SF Townhouse	<u>Water Supply</u>
<u>Depth</u> <u>Width</u>	<input type="checkbox"/> Public
1 st floor: <u>51 x 52</u>	<input type="checkbox"/> Private
2 nd floor: <u>33 x 52</u>	<u>Sewage Disposal</u>
Basement: <u>51 x 52</u>	<input type="checkbox"/> Public
<input type="checkbox"/> Finished Basement	<input type="checkbox"/> Private
<input type="checkbox"/> Unfinished Basement	Electric: <input type="checkbox"/> Yes <input type="checkbox"/> No
<input type="checkbox"/> Crawl Space	Gas: <input type="checkbox"/> Yes <input type="checkbox"/> No
<input type="checkbox"/> Slab on Grade	<u>Heating System</u>
No. of Bedrooms: <u>4</u>	<input type="checkbox"/> Electric
<u>Multi-family Dwelling</u>	<input type="checkbox"/> Oil
No. of efficiency units:	<input type="checkbox"/> Natural Gas
No. of 1 BR units:	<input type="checkbox"/> Propane Gas
No. of 2 BR units:	
No. of 3 BR units:	
Other Structure:	
Dimensions:	
Footings:	<input checked="" type="checkbox"/> <u>Roadside Tree Project Permit</u>
Roof:	<input type="checkbox"/> Yes <input type="checkbox"/> No
<input type="checkbox"/> State Certified Modular	<u>Roadside Tree Project Permit #</u>
<input type="checkbox"/> Manufactured Home	

THE UNDERSIGNED HEREBY CERTIFIES AND AGREES AS FOLLOWS: (1) THAT HE/SHE IS AUTHORIZED TO MAKE THIS APPLICATION; (2) THAT THE INFORMATION IS CORRECT; (3) THAT HE/SHE WILL COMPLY WITH ALL REGULATIONS OF HOWARD COUNTY WHICH ARE APPLICABLE THERETO; (4) THAT HE/SHE WILL PERFORM NO WORK ON THE ABOVE REFERENCED PROPERTY NOT SPECIFICALLY DESCRIBED IN THIS APPLICATION; (5) THAT HE/SHE GRANTS COUNTY OFFICIALS THE RIGHT TO ENTER ONTO THIS PROPERTY FOR THE PURPOSE OF INSPECTING THE WORK PERMITTED AND POSTING NOTICES.

Applicant's Signature: _____

Email Address: _____

Title/Company: _____

Print Name: _____

Date: 12/17/2011

Checks Payable to: DIRECTOR OF FINANCE OF HOWARD COUNTY
 PLEASE WRITE NEATLY & LEGIBLY
-FOR OFFICE USE ONLY-

AGENCY	DATE	SIGNATURE OF APPROVAL
State Highways		
Building Officials		
PSZA (Zoning)		
PSZA (Engineering)		
Health	<u>1-11-12</u>	<u>[Signature]</u>
Fire Protection		

DPZ SETBACK INFORMATION

Front: _____

Rear: _____

Side: _____

Side St.: _____

All minimum setbacks met? Yes No

Is Entrance Permit Required? Yes No

Historic District? Yes No

Lot Coverage for New Town Zone: _____

SDP/Red-line approval date: _____

Filing Fee	\$
Permit Fee	\$
Tech Fee	\$
Excise Tax	\$
PSFS	\$
Guaranty Fund	\$
Add'l per Fee	\$
Total Fees	\$
Sub- Total Paid	\$
Balance Due	\$

Is Sediment Control approval required for issuance? Yes No
 CONTINGENCY CONSTRUCTION START
 ONE STOP SHOP

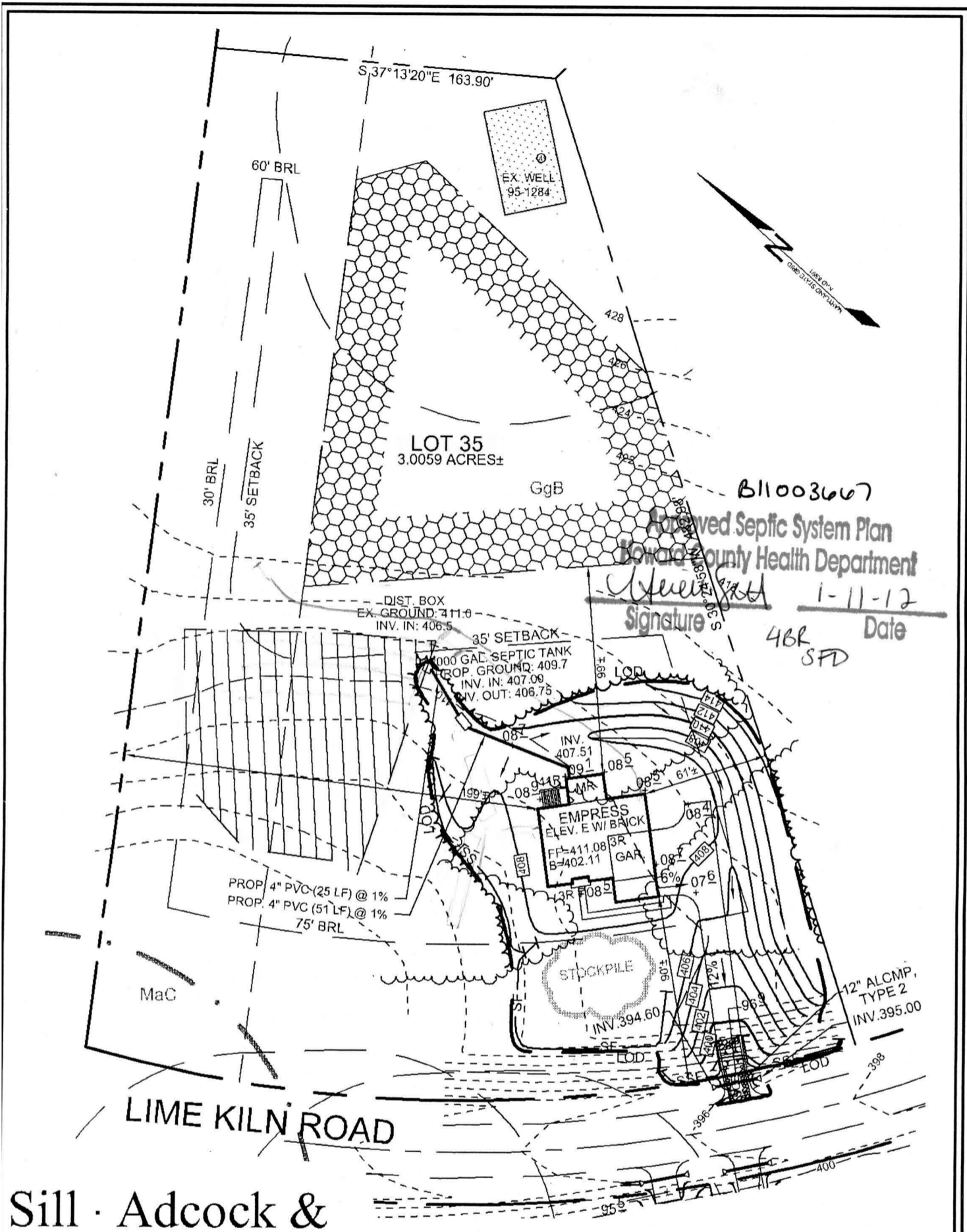

Sill · Adcock & Associates · LLC

Engineers · Surveyors · Planners

3300 North Ridge Road, Suite 160

Ellicott City, Maryland 21043

Phone: 443.325.7682

Fax: 443.325.7685

Email: info@saaland.com

DEVELOPER
 NV HOMES
 6085 MARSHALEE DRIVE, SUITE 130
 ELKBRIDGE, MARYLAND 21075
 (410) 379-5955

OWNER
 MAPLE ESTATES, LC
 6820 ELM STREET, SUITE 200
 MCLEAN, VIRGINIA 22101
 (703) 734-9730

- NOTE:
- 1) STORMWATER MANAGEMENT FOR THE HOUSE AND DRIVEWAY WILL BE TREATED BY THE EXISTING MICRO-POOL FACILITY.
 - 2) THE EXISTING WELL SHOWN ON THIS PLAN (HO-95-1284) HAS BEEN LOCATED BY SILL ADCOCK & ASSOCIATES, LLC AND IS ACCURATELY SHOWN.
 - 3) DISTURBED AREA = 29,682 SQ.FT.
 - 4) DRIVEWAY AREA = 2,378 SQ.FT.
 - 5) AN EJECTOR PUMP IS REQUIRED FOR BASEMENT SEWERAGE.

DESIGN BY: SJT

DRAWN BY: SJT

CHECKED BY: PS

SCALE: 1"=60'

DATE: JANUARY 9, 2011

PROJECT #: 10-041

SHEET #: 1 OF 1

HOUSE SITE LIME KILN VALLEY II

LOT 35
 12860 LIME KILN ROAD

TAX MAPS 40 & 45 GRIDS 21 & 4
 FIFTH ELECTION DISTRICT

PARCELS 114 & 12
 HOWARD COUNTY, MARYLAND