

LAYOUT 11/1/2011 INSP 4 11/21/11
 INSP 2 11/12/11 INSP 5 _____
 INSP 3 11/18/11 INSP 6 _____

ISSUE DATE: 10-31-11

PERMIT

P 536021

APPROVAL DATE: 11/28/11

A _____

Tax ID # 05-450632

**ON-SITE SEWAGE DISPOSAL SYSTEM
 HOWARD COUNTY HEALTH DEPARTMENT
 BUREAU OF ENVIRONMENTAL HEALTH**

South Carroll Backhoe IS PERMITTED TO INSTALL ALTER

ADDRESS: 440 Salem Bottom Rd Westminster MD 21157 PHONE NUMBER: 410-596-3418

SUBDIVISION: Lime Kiln Valley II LOT NUMBER: 13

ADDRESS: 12833 Lime Kiln Road PROPERTY OWNER: NVR Inc.

SEPTIC TANK CAPACITY (GALLONS): 2000 OUTLET BAFFLE FILTER REQUIRED

PUMP CHAMBER CAPACITY (GALLONS): _____ COMPARTMENTED TANK REQUIRED

NUMBER OF BEDROOMS: 4 APPLICATION RATE: 1.2

SQUARE FOOTAGE OF HOUSE: 4,158 3' Wide Inlet 5' 45', 55' + 60'

LINEAR FEET OF TRENCH REQUIRED: 142' 160' Bottom 7' Trenches

TRENCHES:	Trenches to be 2.0 feet wide. Inlet 4.0 feet below original grade. Bottom maximum depth 8.0 feet below original grade. Effective area begins at 6.0 feet below original grade with 4.0 feet of stone below distribution pipe.
LOCATION:	Run 2 x 71' trenches on contour.
NOTES:	Do not order the septic tank until after layout inspection and Sanitarian approval. Stake easement corners. Call for layout inspection. Mark utilities. Gravel tickets must be available for Environmental Sanitarians. Stone must be approved by the Howard County Health Department. A written variance request is required for tanks deeper than 3 feet. A traffic bearing lid is required for tanks deeper than 4 feet.

PLANS APPROVED: Heidi Scott DATE: 9/1/11

- NOTE: PERMIT VOID AFTER 2 YEARS
- NOTE: CONTRACTOR RESPONSIBLE FOR SCHEDULING A PRE-CONSTRUCTION INSPECTION FOR ALL INSTALLATIONS
- NOTE: WATERTIGHT SEPTIC TANKS REQUIRED
- NOTE: ALL PARTS OF SEPTIC SYSTEM SHALL BE 100 FEET FROM ANY WATER WELL
- NOTE: MANHOLE RISERS REQUIRED ON ALL SEPTIC TANKS AND PUMP CHAMBERS

NEITHER THE HOWARD COUNTY COUNCIL OR THE HEALTH DEPARTMENT IS RESPONSIBLE FOR THE SUCCESSFUL OPERATION OF ANY SYSTEM
PERMITTEE RESPONSIBLE FOR OBTAINING FINAL APPROVAL ON THIS PERMIT
CALL 410-313-1771 FOR INSPECTION OF SEPTIC SYSTEM

NOT TO SCALE

TRENCH/DRAINFIELD DATA

WIDTH	INLET	BOTTOM
3'	5'	7'
NUMBER OF TRENCHES		3
TOTAL LENGTH		158'
ABSORPTION AREA		474 + Sidewall
DISTRIBUTION BOX LEVEL		Level as
DISTRIBUTION BOX BAFFLE		Yes
DISTRIBUTION BOX PORT		Yes

SEPTIC TANK DATA

SEPTIC TANK 1 LEVEL	Yes
MANUFACTURER	Babylon
CAPACITY	2000 GAL
SEAM LOC	Top
TANK LID DEPTH	2.5'-3'
BAFFLES	Yes
BAFFLE FILTER	No
MANHOLE LOC	Front + Rear
6" PORT LOC	None
WATERTIGHT TEST	No
SLOTTED	Yes
DATE ON LID	10/1/2011

~~PUMP/SEPTIC TANK LEVEL~~ N/A

MANUFACTURER	
CAPACITY	GAL
SEAM LOC	
TANK LID DEPTH	
BAFFLES	
BAFFLE FILTER	
MANHOLE LOC	
6" PORT LOC	
WATERTIGHT TEST	
SLOTTED	
DATE ON LID	

See As-Built Drawing
On Separate Sheet

ROAD NAME

PRE-CONSTRUCTION:

11/1/2011 Made trenches shallower and changed the width to 3' because of shallow depth to bedrock. Install an upper 70' trench and a lower 90' trench on contour across the top of the easement. Install the tank close to the easement. (BB)

INSTALLATION: 11/17/2011 Tank set, House connection made. (BB)

11/18/2011 Contour different than shown on plan. Had to change trench lengths/location. Install 3 short trenches in highest part of easement. Keep trenches on contour as best possible. (BB) 11/21/2011 Trenches almost done. Need to set distribution box and connect to trenches. (BB)

11/28/11 D box set, leveled. All plumbing installed. OK to cover

FINAL INSPECTOR

J. Kay

DATE OF APPROVAL

11/28/11

HO-95-1207

~200'

12833 Lime
Kiln Road

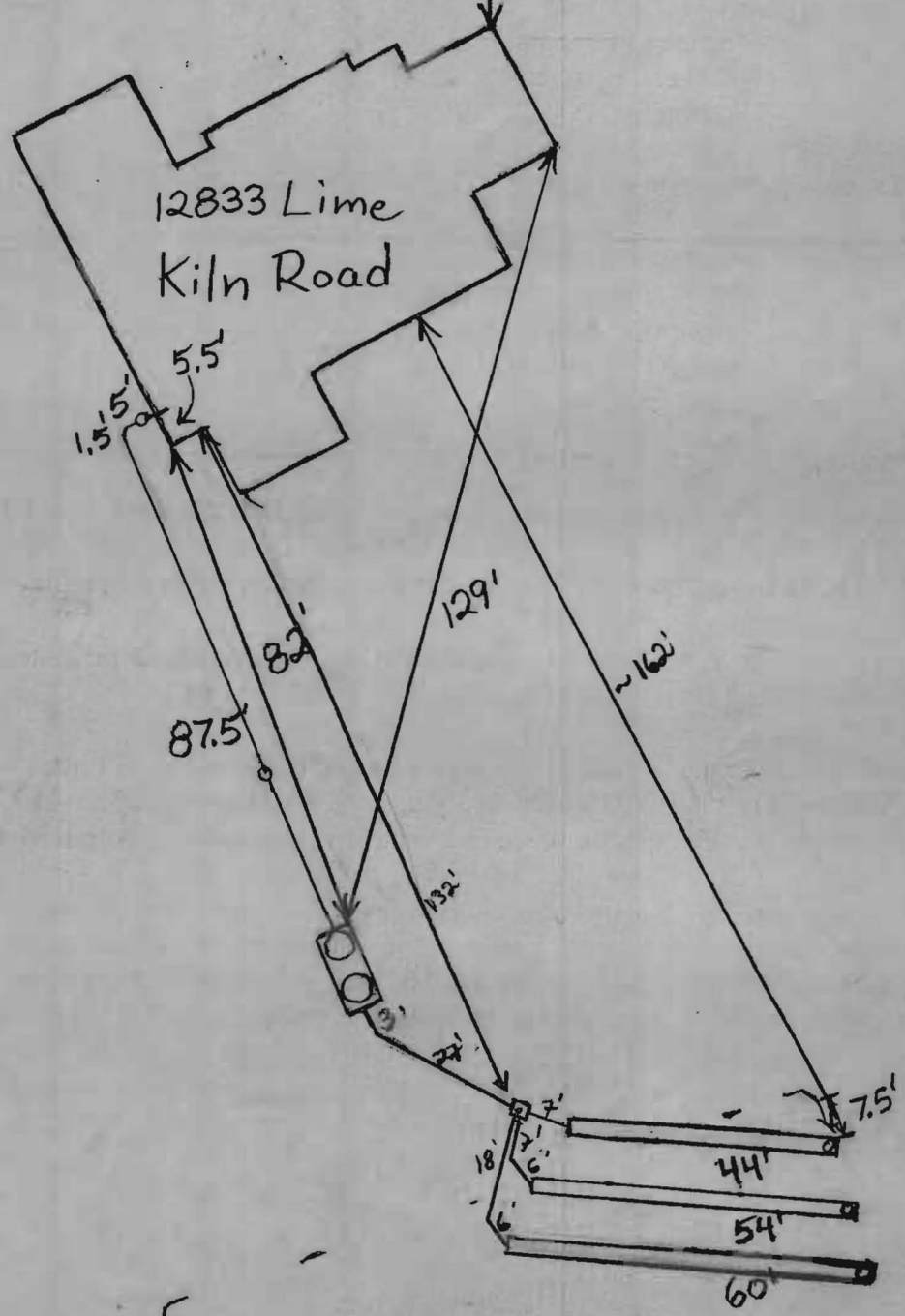

THIS LOT DOES NOT APPEAR TO LIE WITHIN THE 100 YEAR FLOOD PLAIN AS SHOWN ON THE F.E.M.A. FLOOD HAZARD MAP 240044-0037-B AS REVISED DECEMBER 4, 1986.

WALL CHECK: 10-07-11
TOP OF WALL ELEV.: 407.6'

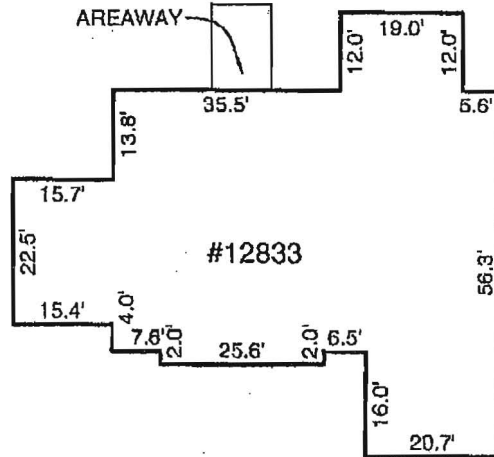
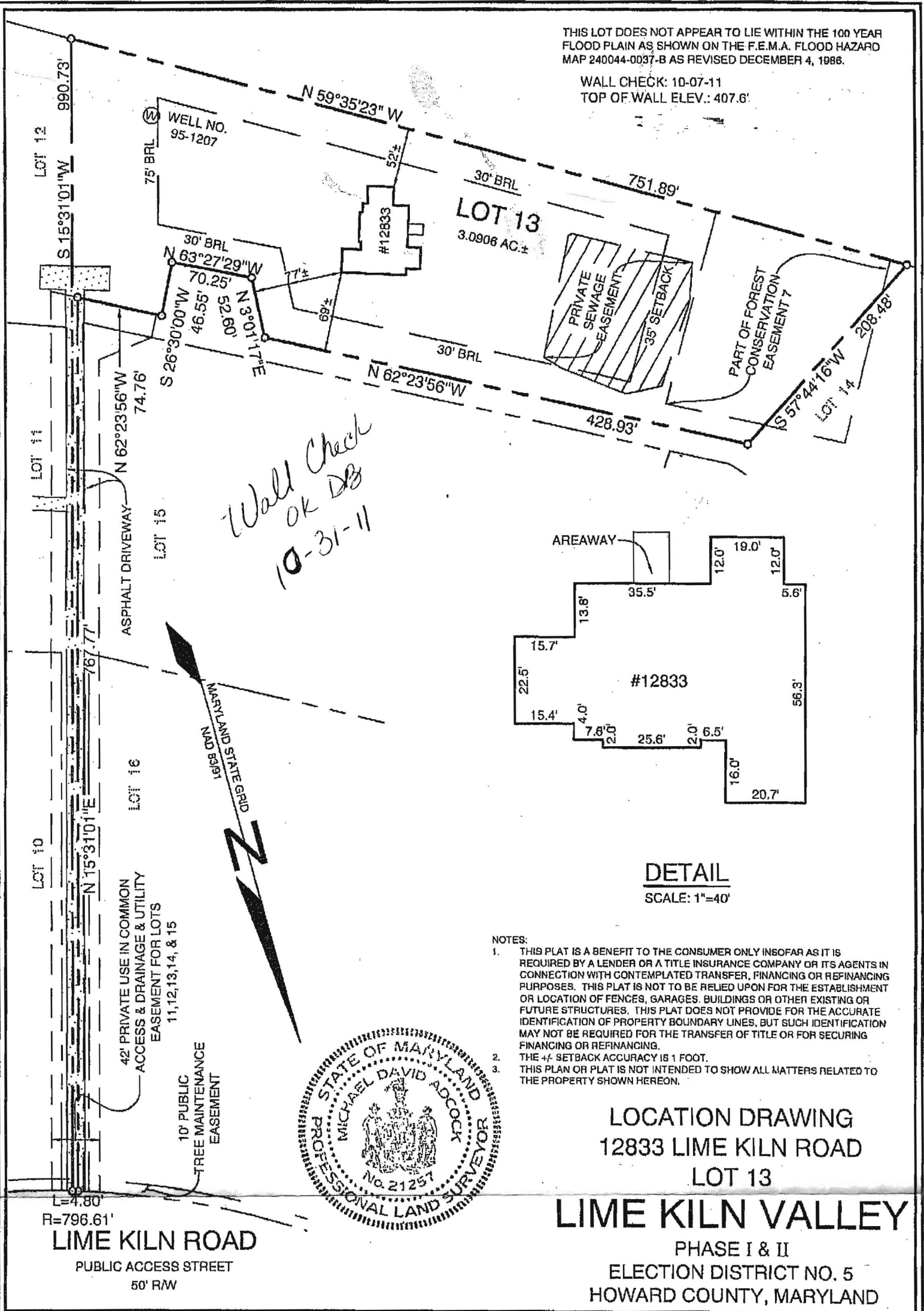

DETAIL
SCALE: 1"=40'

- NOTES:
1. THIS PLAT IS A BENEFIT TO THE CONSUMER ONLY INsofar AS IT IS REQUIRED BY A LENDER OR A TITLE INSURANCE COMPANY OR ITS AGENTS IN CONNECTION WITH CONTEMPLATED TRANSFER, FINANCING OR REFINANCING PURPOSES. THIS PLAT IS NOT TO BE RELIED UPON FOR THE ESTABLISHMENT OR LOCATION OF FENCES, GARAGES, BUILDINGS OR OTHER EXISTING OR FUTURE STRUCTURES. THIS PLAT DOES NOT PROVIDE FOR THE ACCURATE IDENTIFICATION OF PROPERTY BOUNDARY LINES, BUT SUCH IDENTIFICATION MAY NOT BE REQUIRED FOR THE TRANSFER OF TITLE OR FOR SECURING FINANCING OR REFINANCING.
 2. THE +/- SETBACK ACCURACY IS 1 FOOT.
 3. THIS PLAN OR PLAT IS NOT INTENDED TO SHOW ALL MATTERS RELATED TO THE PROPERTY SHOWN HEREON.

LOCATION DRAWING
12833 LIME KILN ROAD
LOT 13

LIME KILN VALLEY
PHASE I & II
ELECTION DISTRICT NO. 5
HOWARD COUNTY, MARYLAND



CERTIFICATION

I HEREBY CERTIFY THAT I WAS IN RESPONSIBLE CHARGE OVER THE PREPARATION OF THIS LOCATION DRAWING AND THE SURVEY WORK REFLECTED IN IT, IS IN COMPLIANCE WITH REQUIREMENTS SET FORTH IN THE CODE OF MARYLAND TITLE 9, SUBTITLE 13, CHAPTER 08, REGULATION 12, AND THE POSITION OF EXISTING IMPROVEMENTS AS SHOWN HEREON, ARE CORRECT, TO THE BEST OF MY KNOWLEDGE AND BELIEF.

Michael D. Adcock
MICHAEL D. ADCOCK
PROFESSIONAL LAND SURVEYOR
NO. 21257, EXPIRATION DATE: 06-16-2013

Sill · Adcock & Associates · LLC

Engineers · Surveyors · Planners

3300 North Ridge Road, Suite 160
Ellicott City, Maryland 21043
Phone: 443.325.7682 Fax: 443.325.7685
Email: mike@saaland.com

REFERENCE:

PLAT NO. 19735

DATE:

OCTOBER 10, 2011

SCALE:

1"=100'

FILE NO.:

10-041