

C1 5176 SEQUENCE NO. (MDE USE ONLY)

STATE OF MARYLAND WELL COMPLETION REPORT FILL IN THIS FORM COMPLETELY PLEASE TYPE

THIS REPORT MUST BE SUBMITTED WITHIN 45 DAYS AFTER WELL IS COMPLETED.

1 2 3 6 (THIS NUMBER IS TO BE PUNCHED IN COLS. 3-6 ON ALL CARDS)

COUNTY NUMBER

ST/CO USE ONLY DATE RECEIVED MM DD YY

DATE WELL COMPLETED 09 24 2007 Depth of Well 22 500 26 (TO NEAREST FOOT)

PERMIT NO. FROM "PERMIT TO DRILL WELL" HO - 95 - 1198

OWNER Brantly Development last name first name STREET OR RFD Lime Kiln Road TOWN Fulton SUBDIVISION Lime Kiln Valley SECTION LOT

WELL LOG Not required for driven wells

STATE THE KIND OF FORMATIONS PENETRATED, THEIR COLOR, DEPTH, THICKNESS AND IF WATER BEARING

Table with columns: DESCRIPTION, FEET (FROM, TO), check if water bearing. Rows include Soil, Brown Shale, Soft Brown Shale, Gray Rock, and water at 335'.

GROUTING RECORD

WELL HAS BEEN GROUTED (Y/N) TYPE OF GROUTING MATERIAL (Cement, Bentonite Clay) NO. OF BAGS, NO. OF POUNDS, GALLONS OF WATER, DEPTH OF GROUT SEAL

CASING RECORD

MAIN CASING TYPE (Steel, Concrete, Plastic, Other) Nominal diameter top (main) casing, Total depth of main casing

OTHER CASING (if used) diameter inch, depth (feet) from to

SCREEN RECORD

screen type or open hole (Steel, Brass, Bronze, Plastic, Open Hole, Other) DEPTH (nearest ft.)

PUMPING TEST

HOURS PUMPED (nearest hour) 3 PUMPING RATE (gal. per min.) 7.50 METHOD USED TO MEASURE PUMPING RATE Submersible WATER LEVEL (distance from land surface) BEFORE PUMPING 32 ft. WHEN PUMPING 206 ft. TYPE OF PUMP USED (for test) S submersible

PUMP INSTALLED

DRILLER INSTALLED PUMP (YES/NO) IF DRILLER INSTALLS PUMP, THIS SECTION MUST BE COMPLETED FOR ALL WELLS. TYPE OF PUMP INSTALLED PLACE (A,C,J,P,R,S,T,O) IN BOX 29. CAPACITY: GALLONS PER MINUTE (to nearest gallon) PUMP HORSE POWER PUMP COLUMN LENGTH (nearest ft.) CASING HEIGHT (circle appropriate box and enter casing height) LAND SURFACE (nearest foot)

NUMBER OF UNSUCCESSFUL WELLS: 1

WELL HYDROFRACTURED (Y/N)

CIRCLE APPROPRIATE LETTER A A WELL WAS ABANDONED AND SEALED WHEN THIS WELL WAS COMPLETED E ELECTRIC LOG OBTAINED P TEST WELL CONVERTED TO PRODUCTION WELL

I HEREBY CERTIFY THAT THIS WELL HAS BEEN CONSTRUCTED IN ACCORDANCE WITH COMAR 26.04.04 "WELL CONSTRUCTION" AND IN CONFORMANCE WITH ALL CONDITIONS STATED IN THE ABOVE CAPTIONED PERMIT...

DRILLERS LIC. NO. MS D 162

DRILLERS SIGNATURE (MUST MATCH SIGNATURE ON APPLICATION) LIC. NO. AWD 766

SITE SUPERVISOR (sign. of driller or journeyman responsible for sitework if different from permittee)

Table with columns: E A C H S R E E N, DEPTH (nearest ft.), SLOT SIZE 1 2 3, DIAMETER OF SCREEN (NEAREST INCH)

GRAVEL PACK IF WELL DRILLED WAS FLOWING WELL INSERT F IN BOX 68

MDE USE ONLY (NOT TO BE FILLED IN BY DRILLER) T (E.R.O.S.) W Q TELESCOPE CASING LOG INDICATOR OTHER DATA

LOCATION OF WELL ON LOT SHOW PERMANENT STRUCTURE SUCH AS BUILDING, SEPTIC TANKS, AND /OR LANDMARKS AND INDICATE NOT LESS THAN TWO DISTANCES (MEASUREMENTS TO WELL)

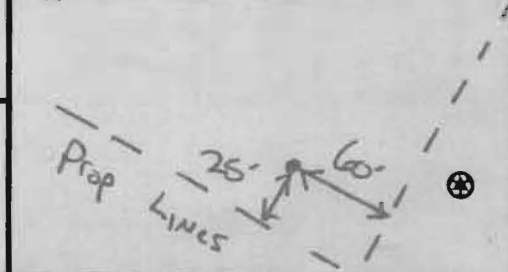

B 1 9828

SEQUENCE NO. (MDE USE ONLY)

STATE OF MARYLAND APPLICATION FOR PERMIT TO DRILL WELL

STATE PERMIT NUMBER Hd-95-1198

527237 please type

fill in this form completely

OWNER INFORMATION: Date Received (APA) 8 MM DD YY 13, Brantly Development, 8835 N. Columbia 100 Pkwy, Columbia MD 21045

LOCATION OF WELL: Howard COUNTY, Lime Kiln Valley SUBDIVISION, SECTION 44 46, LOT 48 50, Fulton NEAREST TOWN, MILES FROM TOWN 1

DRILLER INFORMATION: Michael D. Isom MS D 162, G. Edgar Harr Sons' Corp., 12041 Falls Road, Cockeysville 21030, Signature, Date 6/11/07

DIRECTION OF WELL FROM TOWN (CIRCLE BOX) W, NEAR WHAT ROAD Lime Kiln Road, ON WHICH SIDE OF ROAD SOUTH, DISTANCE FROM ROAD 300 FT, TAX MAP: 45 BLK: 4 PARCEL 12

WELL INFORMATION: APPROX. PUMPING RATE 5 GAL. PER MIN., AVERAGE DAILY QUANTITY NEEDED 750 GAL. PER DAY

USE FOR WATER (CIRCLE APPROPRIATE BOX): D DOMESTIC POTABLE SUPPLY & RESIDENTIAL IRRIGATION

NOT TO BE FILLED IN BY DRILLER HEALTH DEPARTMENT APPROVAL: Howard COUNTY, STATE SIGNATURE, DATE ISSUED 6/10/07, CO. SIGNATURE, EXP. DATE 8/10/08, NORTH GRID 460 000, EAST GRID 81 000

APPROXIMATE DEPTH OF WELL 250 FEET, APPROXIMATE DIAMETER OF WELL 6 INCH, NEAREST TOWN

SHOW MAJOR FEATURES OF BOX & LOCATE WELL WITH AN X, SOURCES OF DRILLING WATER 1. well, WRITE THE BOX NUMBER FROM THE MAP HERE E 8101, N 480

METHOD OF DRILLING (circle one): BORED (or Augered) JETTED Jetted & DRIVEN, AIR-ROTary AIR-PERCussion ROTARY (Hydraulic Rotary), CABLE REVERSE-ROTary DRIVE-POINT

REPLACEMENT OR DEEPEMED WELLS (CIRCLE APPROPRIATE BOX): N THIS WELL WILL NOT REPLACE AN EXISTING WELL, Y THIS WELL WILL REPLACE A WELL THAT WILL BE ABANDONED AND SEALED, S THIS WELL WILL REPLACE A WELL THAT WILL BE USED AS A STANDBY-CONTACT LOCAL APPROVING AUTHORITY FOR POLICY ON STANDBY WELLS, D THIS WELL WILL DEEPEN AN EXISTING WELL, PERMIT NUMBER OF WELL TO BE REPLACED OR DEEPEMED (IF AVAILABLE) 41

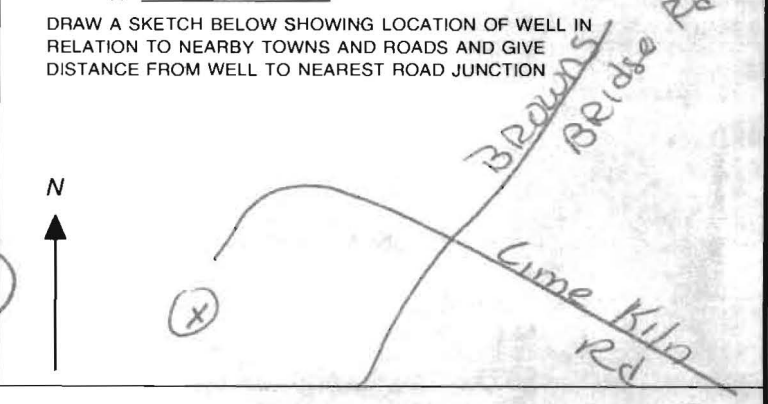

Not to be filled in by driller (MDE OR COUNTY USE ONLY): APPROP. PERMIT NUMBER Hd 2004 G 01 302, PERMIT No. Hd-95-1198

SPECIAL CONDITIONS NOTE - APPROVING AUTHORITIES SHOULD USE SEPARATE SHEET IF NEEDED

HARR WELL DRILLING

12047 FALLS ROAD
COCKEYSVILLE, MD 21030
410-252-4588

HOWARD COUNTY WELL YIELD TEST REPORT

Date Test Performed: 9-21-07 Permit Number: HO-95-1198
Address: Lime Kiln Road Subdivision: Lime Kiln Valley L#4
Owner Name: Brantly Development Election District:
Well Depth: 500 Ft Static Water Level: 32 Ft

Time	Water Level	PSI Existing Pump	Pumping Rate Seconds to fill 5gallon bucket	Calculated Flow-Gallons Per Minute
0730	32 ft		18 sec	16.66
0745	78		18	16.66
0800	93		24	12.50
0815	154		32	9.37
0830	206		40	7.50
0845	206		40	7.50
0900	206		40	7.50
0915	206		40	7.50
0930	206		40	7.50
0945	206		40	7.50
1000	206		40	7.50
1015	206		40	7.50
1030	206		40	7.50
1045	206		40	7.50
1100	206		40	7.50
1115	206		40	7.50
1130	206		40	7.50

**HOWARD COUNTY HEALTH DEPARTMENT
BUREAU OF ENVIRONMENTAL HEALTH
WELL & SEPTIC PROGRAM
TEL: (410)313-1771 FAX: (410)313-2648**

Information Form for the Installation of the Well Pump, Pitless Adapter, and Supply Piping

NOTE: The installer is responsible for requesting an inspection prior to 9 am on the day of the desired inspection. No work is to be covered until approved by the Health Department. All installations must comply with the National Standard Plumbing Code (NSPC, as amended locally) and COMAR 26.04.04 (MD Well Construction Regulations). Submission of a complete form is required prior to Use and Occupancy approval.

Company Name: Robert L. Feezer Co., Inc. Telephone #: 410-781-4655
Address: 6321 Barnett Avenue
Sykesville, MD 21784

(**Must circle one**) Licensed Plumber Licensed Well Driller Licensed Well Pump Installer
License # and name of individual responsible for the field installation:
Name (Print): Robert L. Feezer License# 2122

***A licensed individual must perform the actual installation. Apprentices must be under the supervision of a licensed journeyman or master plumber, pump installer or well driller. Licenses may be subjected to field verification. Unlicensed individuals may be reported to the appropriate licensing agency.**

Name of Property Owner: NV Homes Telephone #: 410-379-5956
Subdivision: Maple Woods Lot #: 4 Well Tag #: HO - 95 - 1198
Site Address: 12779 Lime Kiln Road
Highland, MD 20777

<u>Submersible Pump Data</u>	<u>Pitless Adapter</u>	<u>Well Cap and Electric Conduit</u>
Make: <u>Grundfos</u>	Make: <u>Campbell</u>	Two piece watertight cap: <u>Yes</u>
Model #: <u>5SQ10-410</u>	Model#: <u>PT800</u>	Screened, vented well cap: <u>Yes</u>
Pump Capacity <u>5</u> GPM	Depth: <u>42"</u> (36" min)	Cap secured to casing: <u>Yes</u>
Well Yield: <u>7.5</u> GPM	NSF/WSC approved: <u>Yes</u>	Conduit min 18" B.G.: <u>Yes</u>
Depth of well encountered at time of pump installation: <u>500</u> (feet)	Conduit secured to well cap: <u>Yes</u>	
If pump capacity exceeds well yield, a low water cut off switch is required by NSPC 1990 Section 17.8.4		
Torque arrestors, Cable guards, or other acceptable method used- Must circle one		
Safety rope, if used, attached to brass rope adapter or other acceptable method <u>inside of well casing</u> <i>N/A</i>		

<u>Piping to house</u>	<u>House Connection</u>
Type: <u>Poly</u>	PVC sleeve to undisturbed soil at wall penetration: <u>Yes</u>
PSI: <u>200</u> (160 psi min)	Length of sleeve(5' minimum from foundation): <u>10'</u>
Depth of supply line: <u>42"</u> (36" min)	Sleeve sealed properly: <u>Yes</u>

The water supply line is required to be at least ten feet from the septic tank, pump chamber, sewage piping, distribution box, drainfields, and sewage reserve area. If this cannot be accomplished, contact this office for approval prior to installation.

Robert L. Feezer Digitally signed by Robert L. Feezer
DN: cn=Robert L. Feezer, email=robert@robertlfeezer.com, c=US
Date: 2011.10.21 12:24:19 -0400 10/21/2011
Signature of company representative responsible for installation date

For Health Department Use Only – Not to be completed by Installer

Date Insp. Requested: _____ Date Insp. Approved: _____ Inspector: _____
Inspection Data: Pitless adapter watertight & water supply line at least 36" below grade _____
Two piece cap installed and attached to casing securely _____
Elec. conduit extends at least 18" below grade/attached to cap properly _____
Safety rope not outside of well cap/casing _____
Correct well tag attached properly and casing 8" above finished grade _____
Water supply line sleeved adequately at house connection _____
Adequate grout observed below pitless adapter _____

**HOWARD COUNTY HEALTH DEPARTMENT
BUREAU OF ENVIRONMENTAL HEALTH
WATER AND SEWERAGE PROGRAM
TEL: (410)313-2640 FAX: (410)313-2648**

Information Form for the Installation of the Well Pump, Pitless Adapter, and Supply Piping

NOTE: The installer is responsible for requesting an inspection prior to 9 am on the day of the desired inspection. No work is to be covered until approved by the Health Department. All installations must comply with the National Standard Plumbing Code (NSPC, as amended locally) and COMAR 26.04.04 (MD Well Construction Regulations). Submission of a complete form is required prior to Use and Occupancy approval.

Company Name: _____ Telephone #: _____
Address: _____

(Must circle one) Licensed Plumber Licensed Well Driller Licensed Well Pump Installer

License # and name of individual responsible for the field installation:

Name (Print): _____ License# _____

***A licensed individual must perform the actual installation. Apprentices must be under the direct supervision of a licensed journeyman or master plumber, pump installer or well driller. Licenses may be subjected to field verification.**

Name of Property Owner: _____ Telephone #: _____
Subdivision: Lime Kiln Valley Lot #: 4 Well Tag #: HO - 95 - 1198
Site Address: _____

Submersible Pump Data

Make: _____
Model #: _____
Pump Capacity _____ GPM
Well Yield: _____ GPM

Pitless Adapter

Make: _____
Model#: _____
Depth: _____ (36" min)
NSF approved: _____

Well Cap and Electric Conduit

Two piece watertight cap: _____
Screened, vented well cap: _____
Cap secured to casing: _____
Conduit min 18" B.G.: _____
Conduit secured to well cap: _____

Depth of well encountered at time of pump installation: _____ (feet)
If pump capacity exceeds well yield, a low water cut off switch is required by NSPC 1990 Section 17.8.4

Torque arrestors or Cable guards are required – Must circle one

Safety rope, if used, attached to inside of well casing with eye bolt _____

Piping to house

Type: _____
PSI: _____ (160 psi min)
Depth of supply line: _____ (36" min)

House Connection

PVC sleeved to undisturbed soil at wall penetration: _____
Approximate length of sleeve: _____
Sleeve caulked and sealed properly: _____

The water supply line is required to be at least ten feet from the septic tank, pump chamber, sewage piping, distribution box, drainfields, and sewage reserve area. If this cannot be accomplished, contact this office for approval prior to installation.

Signature of company representative responsible for installation date

For Health Department Use Only – Not to be completed by Installer

Date Insp. Requested: 9/27/11 Date Insp. Approved: _____

Inspection Data: Pitless adapter and water supply line at least 36" below grade
Two piece cap installed and attached to casing securely
Elec. conduit extends at least 18" below grade/attached to cap properly
Safety rope installed inside of well casing
Correct well tag attached properly and casing 8" above finished grade
Water supply line sleeved adequately at house connection
Adequate grout observed below pitless adapter

10/24/2011
Cap Not
Covering Casing
BB
- Cap Not
Glued

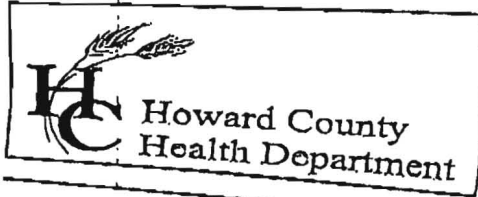

7178 Columbia Gateway Drive, Columbia, MD 21046
 (410) 313-2640 Fax (410) 313-2640
 TDD (410) 313-2323 Toll Free 1-866-313-2640
 Website: www.hchealth.org

Penny E. Borenstein, M.D., M.P.H., Health Officer

TO ALL INTERESTED PARTIES

When submitting a well permit application for a proposed well for new construction, please indicate one of the following:

Well Site Location:	Lots	
<u>Lime KILN Valley II</u>	<u>1-37</u>	<u>Lime KILN RD</u>
Subdivision/Property Name	Lot#	Road Name

The well site has been staked by Robert Vogle
 (professional land surveyor or company employing professional land surveyors)
 on _____ (date) and does not require a site inspection.

The well driller, builder or property owner will call the Health Department to schedule a time to meet in the field to verify the proposed well site location.

This sheet, along with two copies of an acceptable well site plan, must be attached to the green well permit application.

Revised 3/11/05

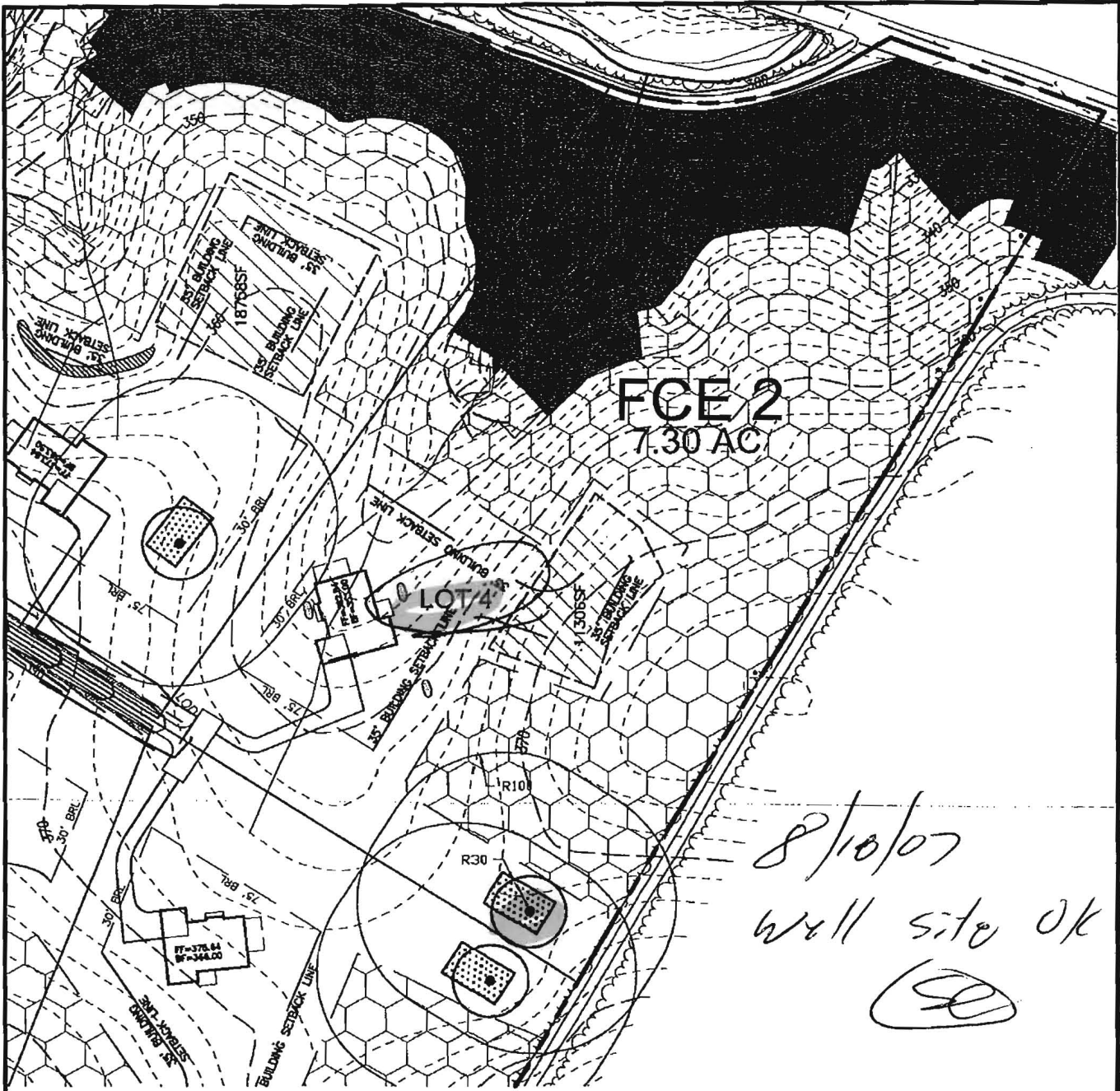

ROBERT H. VOGEL SCALE: 1"=120'
ENGINEERING, INC.
 ENGINEERS • SURVEYORS • PLANNERS
 8407 MAIN STREET TEL: 410.461.7666
 ELLICOTT CITY, MD 21043 FAX: 410.461.8951

WELL PLAT LEGEND	
	SEPTIC EASEMENT
	PROPOSED WELL AREA

SCALE: _____ AS SHOWN
 DRAWN BY: _____ JCO
 CHECKED BY: _____ RHV
 DATE: _____ JUNE 2007
 PROJECT NO.: _____ 04-21
 SHEET NO. _____ 1 OF 1

**LIME KILN VALLEY II
 PHASE 1 & 2 (LOT 4)**

PROPOSED WELL LOCATION EXHIBIT

TAX MAP 40 & 45 PARCEL 114 & 12
 5TH ELECTION DISTRICT HOWARD COUNTY, MARYLAND



Bureau of Environmental Health
7178 Gateway Drive Columbia, MD 21046
(410) 313-2640 Fax (410) 313-2648
TDD (410) 313-2323 Toll Free 1-866-313-6300
website: www.hchealth.org

Peter L. Beilenson, M.D., M.P.H., Health Officer

INTERIM CERTIFICATE OF POTABILITY

Expiration Date –Apr il 28, 2012

October 28, 2011

Homeowner
12779 Lime Kiln Road
Highland, MD 20777

**RE: Lime Kiln Valley, Lot 4
12779 Lime Kiln Road
Building Permit: B11001374
Well Permit: HO-95-1198**

Dear Homeowner:

This is to advise you that the septic system installation and water well construction for the above referenced property have been inspected and approved. Final approval of the septic system was granted on **10/21/2011**. Final approval of the well line connection to the dwelling was granted on **10/24/2011**. The well construction was completed on **09/24/2007**. Water samples were collected on **10/19/2011 & 10/26/2011**.

The water sample results indicate that the water samples submitted for testing were free of coliform and fecal coliform bacteria at the time of sampling and are bacteriologically safe for drinking. This certifies that the initial sampling requirements of COMAR 26.04.04 "Well Regulations" have been met for the water supply system installed under well permit HO-95-1198. Although the submitted sample results are in compliance with COMAR standards, the Health Department does not guarantee water supplies.

This Interim Certificate of Potability will expire **six months** from the date of issuance. Submission of a second bacteriological test indicating the water is free of coliform and fecal coliform bacteria is required prior to the expiration date, after which time a Final Certificate of Potability will be issued. **Failure to submit an additional sample and obtain a Final Certificate of Potability will result in a Notice of Violation and is punishable as a misdemeanor under the *Annotated Code of Maryland, Environment Article, 9-1311*, subject to a fine of up to \$500 or imprisonment not to exceed three months.**

Please contact (410) 313-1773 to schedule a final water sample appointment or contact a Maryland certified water laboratory to schedule a water sample. A list of laboratories certified by the state of Maryland may be found at the following website:
<http://www.mde.state.md.us/assets/document/WSP-Labs-2010apr16.pdf>

Approving Authority,

Robert Bricker R.E.H.S./ R.S.
Environmental Sanitarian
Well & Septic Program

cc: Howard County Dept. of Inspections, Licenses, and Permits
Community Hygiene Program
File

Water Testing Laboratories

P.O. Box 712
Stevensville, MD 21666
410-643-7711

of Maryland, Inc.

Robert Feezer, Inc.
6085 Marshalee Drive
Suite 130
Elkridge, MD 21075

Reporting Date: 10/21/2011
Report #: K7686

Submitted Sample Address: 12779 Lime Kiln Road
Highland, MD
Submitted Sample Source: Holding tank
Date / Time Collected: 10/19/2011 8:43 AM
Sample Type: Drinking Water
Sampler/Company: D. Pitts 4322DP, WTL of MD
Field Record: Chlorine residual: Absent Clear when drawn
Well #: Too Muddy
Permit #: B11001374

Analytical Results

Parameter	Result	Units	Report Limit	MCL	Analytical Method
Total Coliforms	Present	Coliforms/100 ml	Present/Absent	Present	SM 9223B
<i>E. Coli</i>	Absent	Coliforms/100 ml	Present/Absent	Present	SM 9223B
Nitrates + Nitrites	ND	mg/L	1.0	10	EPA 353.2
Sand	Absent	P/A	Present/Absent	Present	Visual
Turbidity	ND	NTU	0.5	10	SM 2130B
pH	7.6	SU	0.1	6.5-8.5 (SMCL)	SM 4500 H ⁺ B

Notes:

1. Bacteriological analysis of this sample indicates this water is **unsafe** for human consumption.
2. MCL is EPA's maximum contaminant level under primary drinking water regulations. SMCL is secondary maximum contaminant level and is the aesthetic quality only. If your result is above any MCL or SMCL, you may want to consider a water treatment system or a new well. Please check your local regulations for any restrictions or additional limits.
3. ND - Not Detected.
4. Sample received and examined within EPA's recommended holding time
5. Analyzed by Lab 214.
6. SM - Greenberg, Clesceri and Eaton. *Standard Methods for the Examination of Water and Wastewater*, 21st Ed.

Reported by,

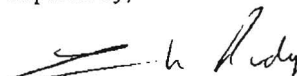

C. Rodgers, Customer Service Representative

Reviewed by: PNB

Water Quality Laboratories certified by the Maryland, Delaware, and Virginia State Health Departments
Aardvark Labs is a registered trade name of Water Testing Laboratories of Maryland, Inc.

Water Testing Laboratories

P.O. Box 712
Stevensville, MD 21666
410-643-7711

of Maryland, Inc.

Robert Feezer Company
6085 Marshalee Drive
Suite 130
Elkridge, Md 21075

Reporting Date: 10/27/2011
Report #: K7724

Submitted Sample Address: 12779 Lime Kiln Road
Highland, MD 20777
Submitted Sample Source: Holding tank
Date / Time Collected: 10/26/2011 08:49 AM
Sample Type: Drinking Water
Sampler/Company: D. Pitts 4322DP, WTL of MD
Field Record: Chlorine residual: Absent Clear when drawn
Well #: Too Muddy
Permit #: B11001374

Analytical Results

Parameter	Result	Units	Report Limit	MCL	Analytical Method
Total Coliforms	Absent	Coliforms/100 ml	Present/Absent	Present	SM 9223B
<i>E. Coli</i>	Absent	Coliforms/100 ml	Present/Absent	Present	SM 9223B

Notes:

- Bacteriological analysis of this sample indicates this water is safe for human consumption.
- MCL is EPA's maximum contaminant level under primary drinking water regulations. SMCL is secondary maximum contaminant level and is the aesthetic quality only. If your result is above any MCL or SMCL, you may want to consider a water treatment system or a new well. Please check your local regulations for any restrictions or additional limits.
- ND - Not Detected.
- Sample received and examined within EPA's recommended holding time
- Analyzed by Lab 214.
- SM - Greenberg, Clesceri and Eaton, *Standard Methods for the Examination of Water and Wastewater*, 21st Ed.

Reported by,



C. Rodgers, Customer Service Representative

Reviewed by: RLB