

BOOK 2247
 6/4/03-
 proposed
 remodeling

OK SRK

Handwritten calculations:

$$\begin{array}{r} 12 \\ 12 \\ \hline 24 \\ 82 \\ \hline 94 \\ 41 \\ \hline 135 \\ 44 \\ \hline 179 \\ 130 \\ \hline 309 \end{array}$$

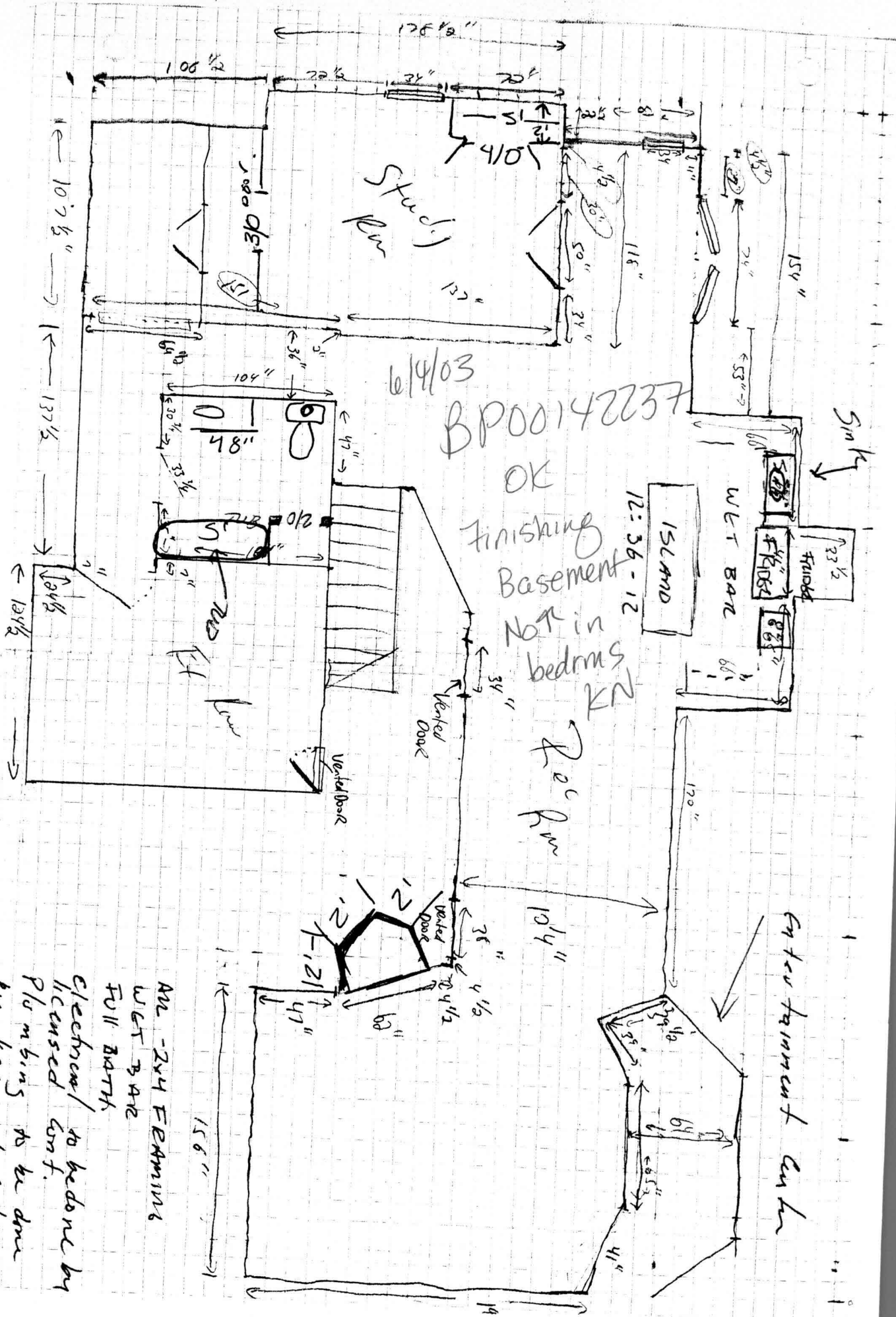

6/4/03
 BP00142237

OK
 Finishing
 Basement
 NOT in
 bedrms
 KN

200 Rm

All - 2x4 Framing
 WET BAR
 FULL BATH
 Electrical to be done by
 licensed conf.
 Plumbing to be done
 by licensed conf.

3/8" = 1 FOOT

Donna Watkins

OLD FREDERICK ROAD

60' R/W
S 84°34'32" E

124.50'

550

10' PUBLIC TREE MAINT. ESMT.



1" = 50'

2/12/01
House shifted
towards right lot
line and slightly
towards front lot
line. No impact
on well or septic.
(B.B)

2000 (10/27) 127-39

LOT 12

N 31°12'57" E

387.14'

10' BRL

LOT 13
59,944 s.f.
of 1.3761 Ac.±

S 24°05'33" W

10' BRL

52±

20'

14.0'

74.0'

20.0'

1.100'

20.0'

20.0'

20.0'

20.0'

20.0'

20.0'

20.0'

20.0'

20.0'

20.0'

20.0'

20.0'

20.0'

20.0'

20.0'

20.0'

20.0'

20.0'

20.0'

20.0'

20.0'

20.0'

20.0'

20.0'

20.0'

20.0'

POURED CONCR. WALLS
7" WALL - 872.3

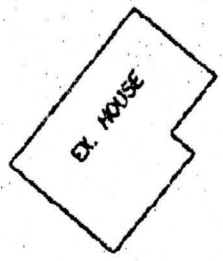

EX. WELL

50' BRL

404.07'

10' PUBLIC TREE MAINT. ESMT.

R=291.00'
A=115.98'

N 65°54'27" W
59.54'

EX. PAVT.

Permit # B-00125202
16004 Lady Camarin Ct

LADY CAMARIN COURT
50' R/W

NOTE: FOOTINGS AND FOUNDATION ARE IN PLACE AS SHOWN.

Approved Septic System Plan
Howard County Health Department

Total linear feet of trench required 210 feet
 Width of trench(es) 2.0 feet
 Depth of trench(es) 7.5 feet
 Depth of stone required below distribution pipe 4.0 feet

Signature
 Date

OLD FREDERICK ROAD
 60' R/W

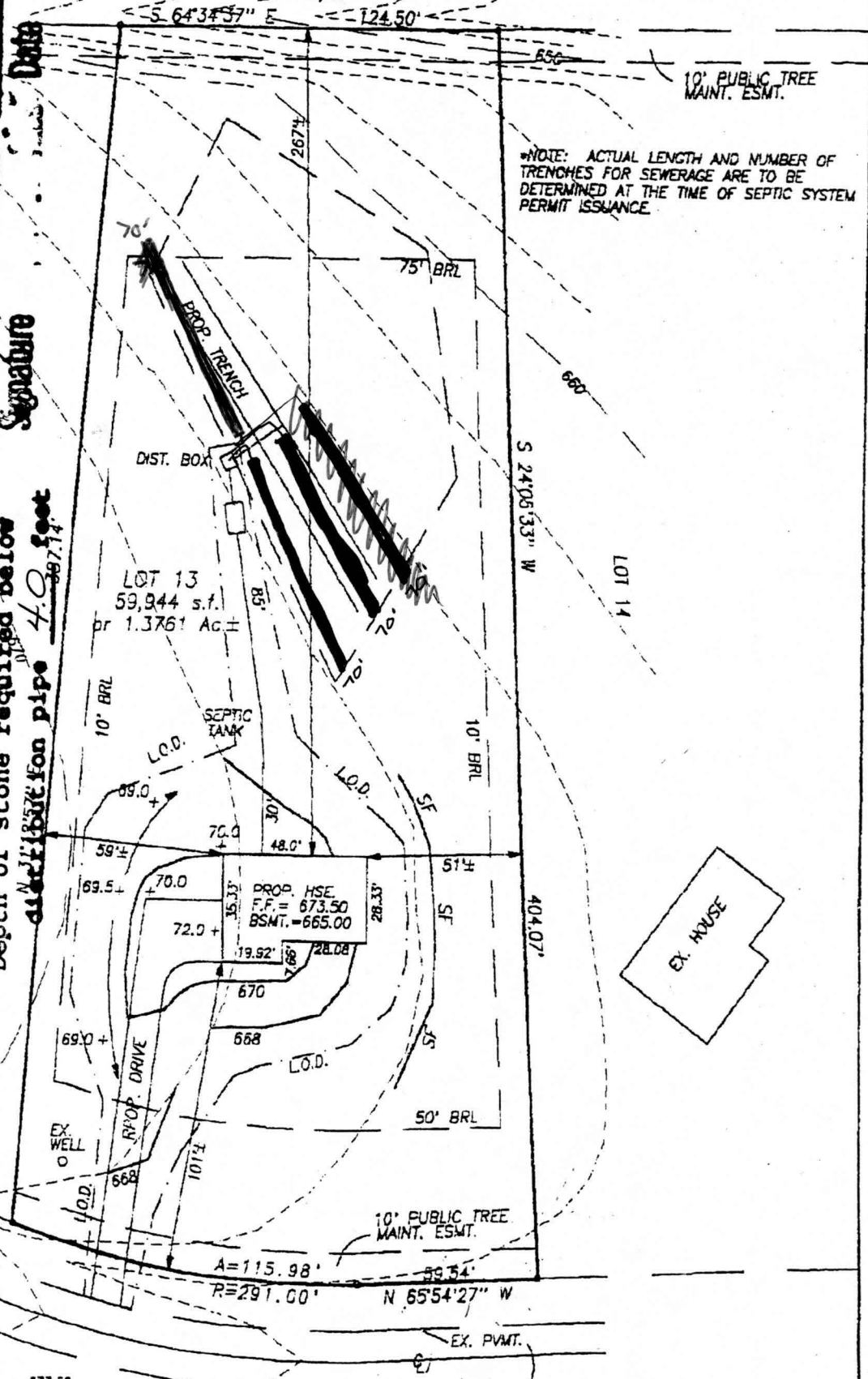

NOTE: ACTUAL LENGTH AND NUMBER OF TRENCHES FOR SEWERAGE ARE TO BE DETERMINED AT THE TIME OF SEPTIC SYSTEM PERMIT ISSUANCE.

PROPOSED HOUSE:	FF ELEV.	673.50
	BSMT ELEV.	665.00
	INV. OUT ELEV.	663.80
PROPOSED SEPTIC TANK:	EX. ELEV.	667.50
	INV. IN	662.00
	INV. OUT	662.50
PROPOSED DISTRIBUTION BOX:	EX. ELEV.	665.80
	INV. IN	662.30
	INV. OUT	662.30

LADY CAMARIN COURT
 50' R/W