

APPLICATION

PERCOLATION TESTING

Continuation of A 56382 ATC

P _____

HOWARD COUNTY HEALTH DEPARTMENT
BUREAU OF ENVIRONMENTAL HEALTH
3525-H ELLICOTT MILLS DRIVE/ELLICOTT CITY, MARYLAND 21043
TELEPHONE: 313-2640

*Extra Testing
of lots 1-4*

DISTRICT _____

DATE 1/12/88

TO: THE COUNTY HEALTH OFFICER
ELLICOTT CITY, MARYLAND

I HEREBY APPLY FOR THE NECESSARY TEST PRIOR TO APPLICATION FOR PERMIT TO CONSTRUCT (OR RECONSTRUCT) A SEWAGE DISPOSAL SYSTEM.

PROPERTY OWNER Robert H Kittleman

ADDRESS _____ PHONE _____

AGENT OR PROSPECTIVE BUYER Allan Kittleman

ADDRESS _____ PHONE _____

PROPERTY LOCATION: — Engineer — John Hart of Kremen, Muegge.

SUBDIVISION Kittleman Property LOT NO. PART of (2)

ROAD AND DESCRIPTION private farm lane off N/S Fox Valley Dr.

Additional Testing & review on lots 1-4

TAX MAP 15 PARCEL # 117

SIZE OF LOT _____ TYPE BLDG. _____
(SINGLE FAMILY DWELLING OR COMMERCIAL)

THE SYSTEM INSTALLED UNDER THIS APPLICATION IS ACCEPTABLE ONLY UNTIL PUBLIC FACILITIES BECOME AVAILABLE. I FULLY UNDERSTAND THE FEE CONNECTED WITH THE FILING OF THIS PERC TEST APPLICATION IS NON-REFUNDABLE UNDER ANY CIRCUMSTANCES. I ALSO AGREE TO COMPLY WITH ALL M.O.S.H.A. REQUIREMENTS IN TESTING THIS LOT. _____
(SIGNATURE OF APPLICANT)

APPROVED BY _____ FOR _____ DATE _____

DISAPPROVED BY _____ FOR _____ DATE _____

HOLD PENDING FURTHER TESTS _____

REASONS FOR REJECTION OR HOLDING _____

PERCOLATION TEST PLAT/PRELIMINARY PLAT - TITLE OR I.D. # _____ DATE _____

SITE DEVELOPMENT PLAN/FINAL PLAT - TITLE OR I.D. # _____ DATE _____

THIS IS NOT A PERMIT

Kittlemen Property

COUNTY #

SOIL PROFILE

0' percol 3 A
topsoil
Red L-HL
3-4' Sandy, color
red/yellow
mix
fractalom
-SL
12 1/2' *Soil quality status*

Then topsoil

3' Ashish L-HL
The Ben
-light
yell Ben
Mical
-FSL
13'

C,D

Same as A

SOIL PROFILE

0'

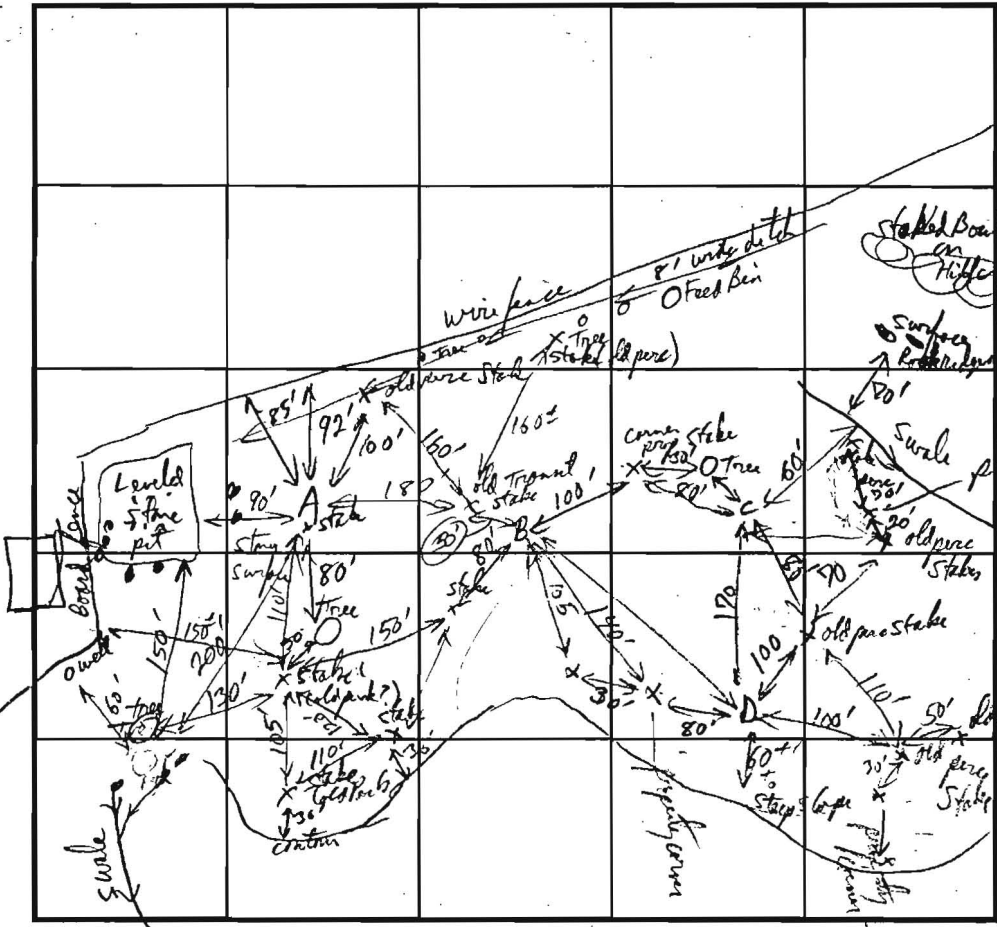

DATE	TEST NO.	DEPTH	PRE-WET		TEST - 1" DROP		TIME
			START	STOP	START	STOP	
1/12/97	A (lot 3)	4'	10:25:13	10:28:32	10:28:22	10:34:00	5 1/2 min
		V 12 1/2'					
	B (lot 2)	4'	10:47:50	10:51:30	10:51:30	10:57:30	6 min
		V 13'					
	C (lot 1)	4'	11:09:20	11:11:30	11:11:30	11:14:30	3 min
		V 12'					
	D (lot 1)	4'	11:16:50	11:18:50	11:18:50	11:21:00	2 min
		V 12 1/2'					

REMARKS all 4 holes satisfactory

TYPE OF SOIL _____

TESTED BY R. P. Kelly ALSO PRESENT _____

TRENCH DESIGN DATA: AVERAGE PERCOLATION TIME _____ TRENCH WIDTH _____

INLET DEPTH _____ MAXIMUM BOTTOM DEPTH _____ SQ. FT./BEDROOM _____

IN-COMMON
FOR THE PROPERTY
TLEMAN, LOT 1 AND
& 4, TO BE RECORDED
ORDS OF HOWARD COUNTY.

N 591443.821
E 1318548.993

.999
5.717

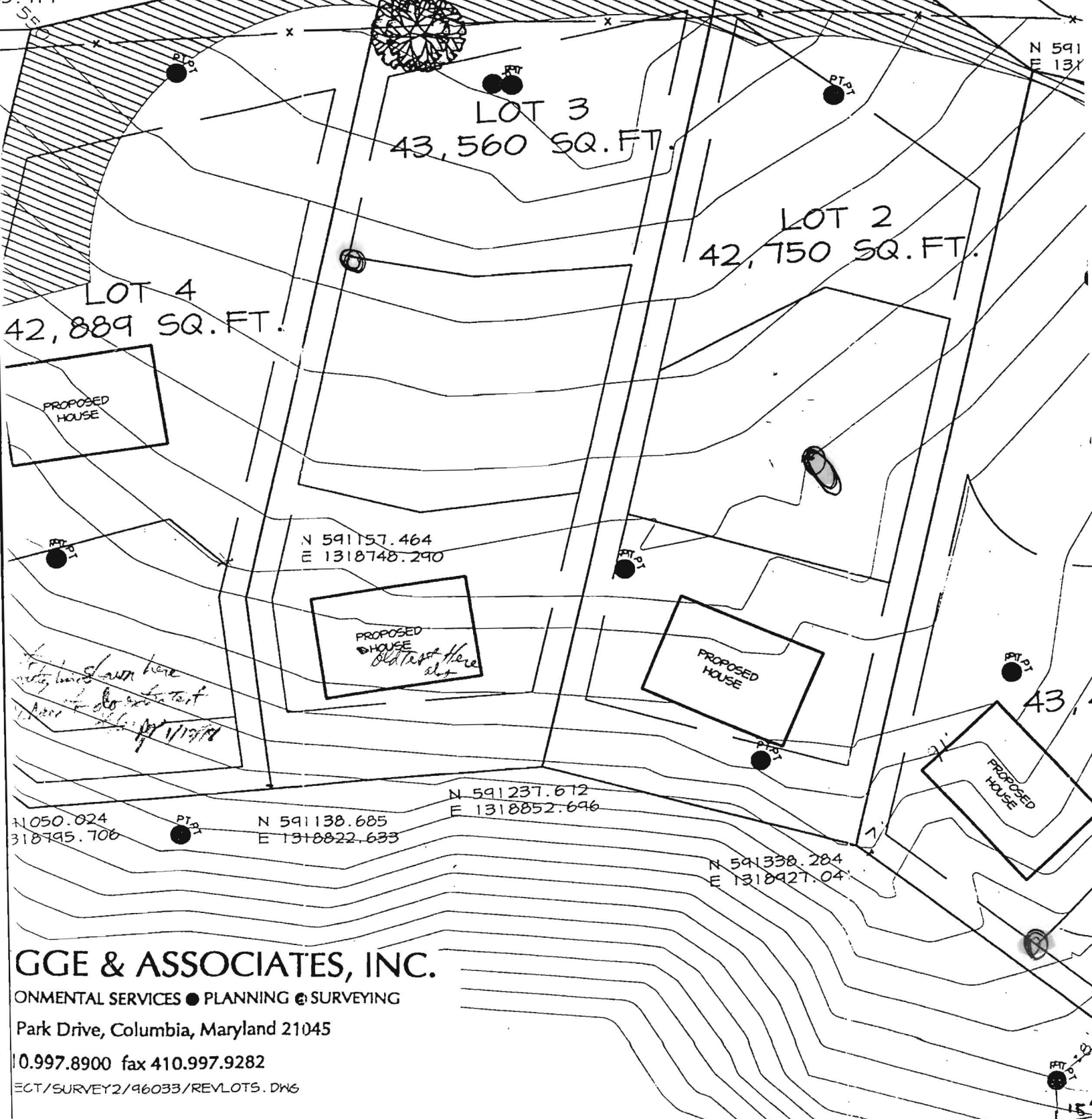

N 591
E 131

LOT 3
43,560 SQ. FT.

LOT 2
42,750 SQ. FT.

LOT 4
42,889 SQ. FT.

PROPOSED
HOUSE

N 591157.464
E 1318748.290

PROPOSED
HOUSE
Old test here also

PROPOSED
HOUSE

43

PROPOSED
HOUSE

N 591237.612
E 1318852.696

N 050.024
E 1318795.706

N 591138.685
E 1318822.633

N 591338.284
E 1318927.04

GGE & ASSOCIATES, INC.

CONSTRUCTION SERVICES • PLANNING • SURVEYING

Park Drive, Columbia, Maryland 21045

Phone 410.997.8900 fax 410.997.9282

PROJECT/SURVEY2/96033/REVLOTS.DWG

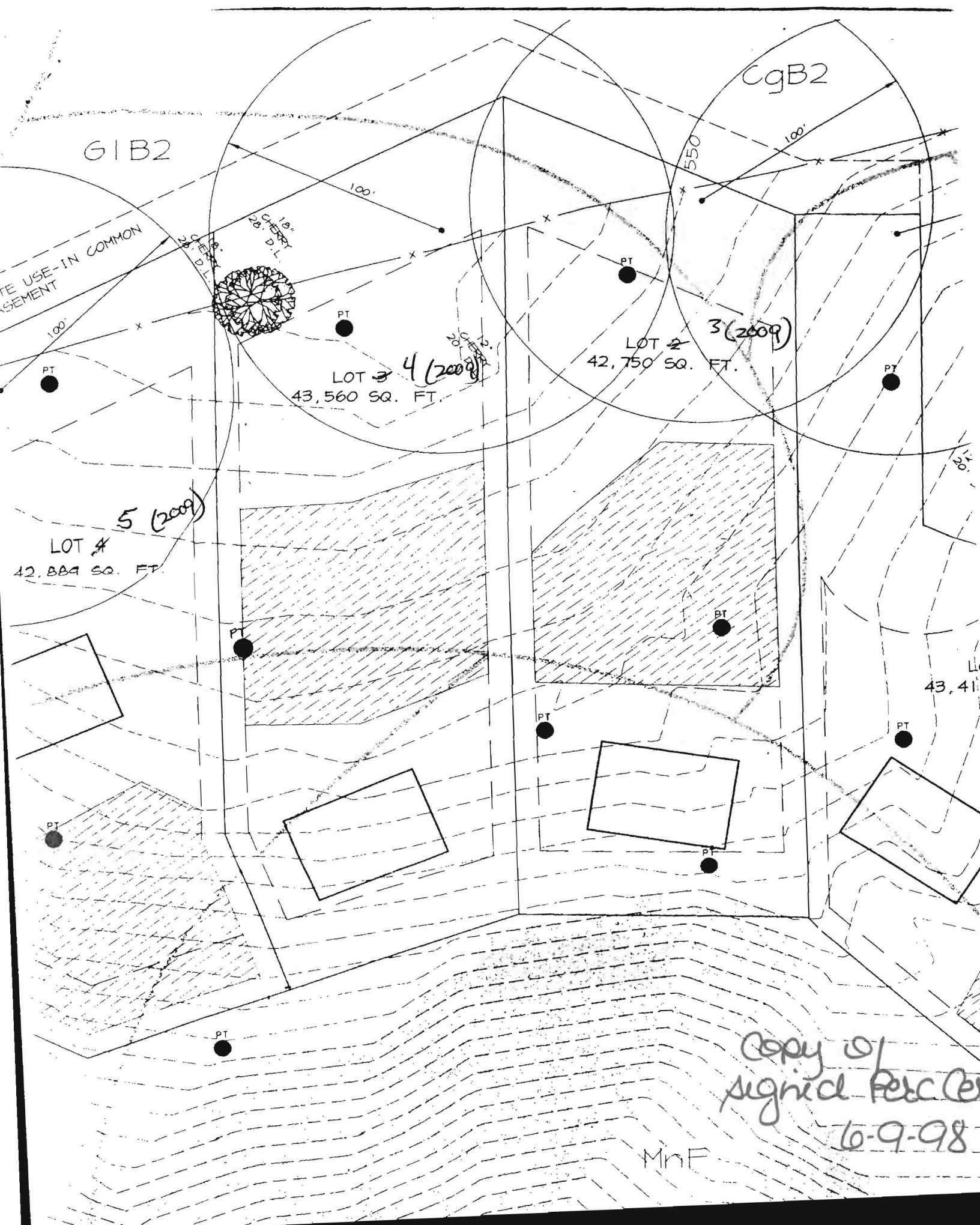

GIB2

CgB2

TE USE-IN COMMON
ASEMENT



18' CHERRY
28' D.L.

PT

PT

PT

LOT 3 4 (2009)
43,560 SQ. FT.

LOT 2 3 (2009)
42,750 SQ. FT.

5 (2009)

LOT 4
42,889 SQ. FT.

PT

PT

43,41

PT

PT

PT

PT

PT

Copy of
Signed Perc Cert
6-9-98

MnF