

LAYOUT 9/12/07 INSP 4 _____
INSP 2 _____ INSP 5 _____
INSP 3 _____ INSP 6 _____

ISSUE DATE: 3/14/07

APPROVAL DATE: 7/6/07

PERMIT

P 526284

Logan Dente Permit Manager
TAX ID # 03-345467 A 516084-B

ON-SITE SEWAGE DISPOSAL SYSTEM HOWARD COUNTY HEALTH DEPARTMENT BUREAU OF ENVIRONMENTAL HEALTH

Hatfields Equipment IS PERMITTED TO INSTALL ALTER

ADDRESS: PO Box 519, Annapolis Junction PHONE NUMBER: 301-854-6172

SUBDIVISION: Riverwood I LOT NUMBER: 40

ADDRESS: 11215 Kinsale Court PROPERTY OWNER: Camberly Homes

SEPTIC TANK CAPACITY (GALLONS): 2000 OUTLET BAFFLE FILTER REQUIRED

PUMP CHAMBER CAPACITY (GALLONS): 1500 COMPARTMENTED TANK REQUIRED

NUMBER OF BEDROOMS: 5

SQUARE FEET PER BEDROOM: _____

LINEAR FEET OF TRENCH REQUIRED: 267

**BUILDING PERMIT SIGNED
AND RETURNED**

*B07003601 - 8/30/07 - pool 21x40
B07003694 - 9/6/07 - deck 20x33*

TRENCHES:	Trench to be 2.0 feet wide. Inlet 4.0 feet below original grade. Bottom maximum depth 7.5 feet below original grade. Effective area begins at 5.5 feet below original grade. 3.5 feet of stone below distribution pipe.
LOCATION:	
NOTES:	

PLANS APPROVED: Ashley Trump DATE: 01/04/2007

- NOTE: PERMIT VOID AFTER 2 YEARS
- NOTE: CONTRACTOR RESPONSIBLE FOR SCHEDULING A PRE-CONSTRUCTION INSPECTION FOR ALL INSTALLATIONS
- NOTE: WATERTIGHT SEPTIC TANKS REQUIRED
- NOTE: ALL PARTS OF SEPTIC SYSTEM SHALL BE 100 FEET FROM ANY WATER WELL
- NOTE: MANHOLE RISERS REQUIRED ON ALL SEPTIC TANKS AND PUMP CHAMBERS UNLESS SPECIFICALLY AUTHORIZED

**NEITHER THE HOWARD COUNTY COUNCIL NOR THE HEALTH DEPARTMENT IS
RESPONSIBLE FOR THE SUCCESSFUL OPERATION OF ANY SYSTEM
PERMITTEE RESPONSIBLE FOR OBTAINING FINAL APPROVAL ON THIS PERMIT
CALL 410-313-1771 FOR INSPECTION OF SEPTIC SYSTEM**

A516084-B

NOT TO SCALE

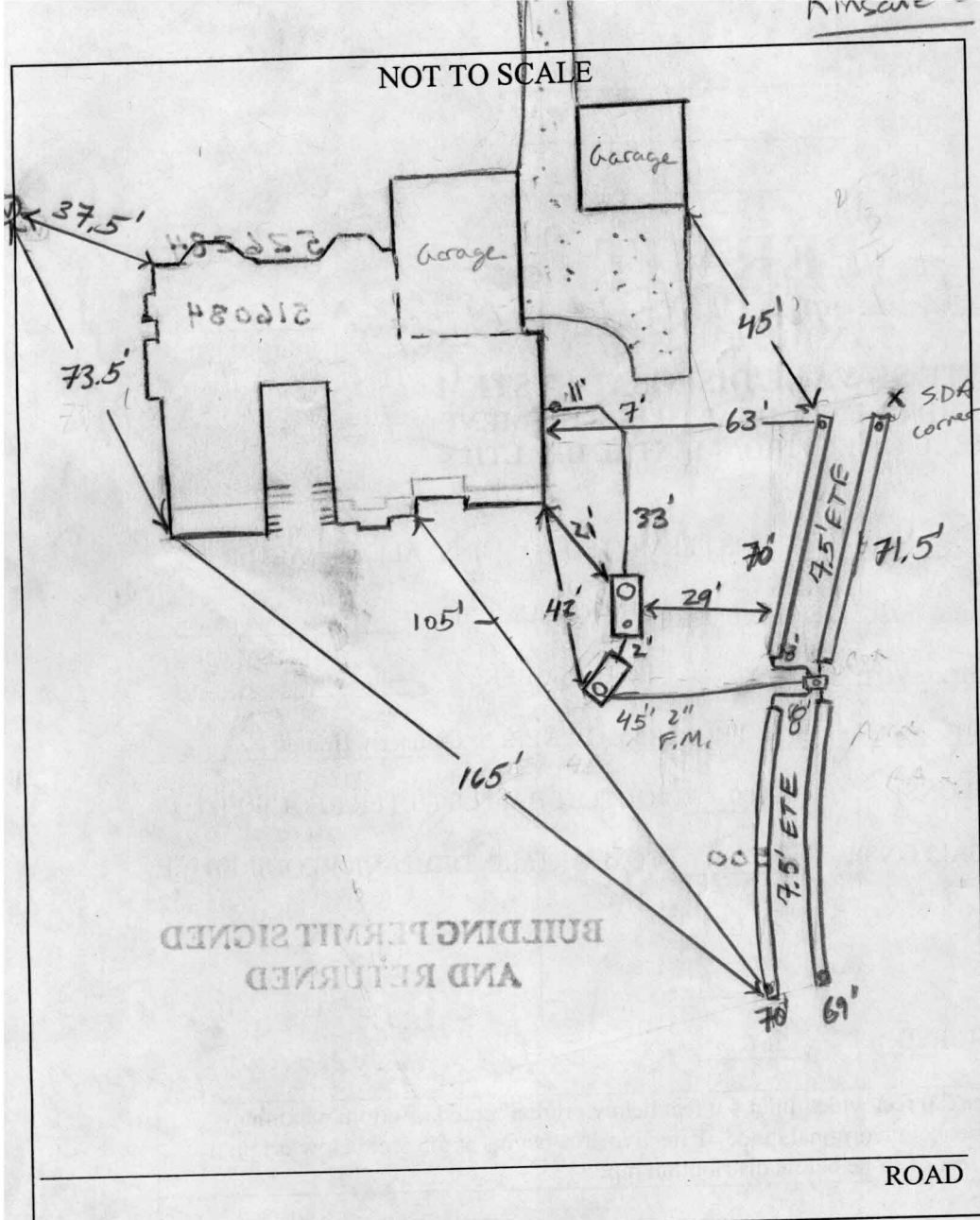

TRENCH/DRAINFIELD DATA		
WIDTH	INLET	BOTTOM
2'	4'	6.5'
NUMBER OF TRENCHES	4	
TOTAL LENGTH	280.5'	
ABSORPTION AREA	560 + SW	
DISTRIBUTION BOX LEVEL	Level 1	
DISTRIBUTION BOX BAFFLE	NO/45'	
DISTRIBUTION BOX PORT	Yes	

SEPTIC TANK DATA		
SEPTIC TANK 1 LEVEL	Yes	
CAPACITY	2000	GAL
SEAM LOC	Top	
TANK LID DEPTH	3.5'	
BAFFLES	Yes	
BAFFLE FILTER	-	
MANHOLE LOC	Front	
6" PORT LOC	Rear	
WATERTIGHT TEST	-	
SEPTIC TANK 2 LEVEL	Yes	
CAPACITY	1500	GAL
SEAM LOC	Top	
TANK LID DEPTH	2'	
BAFFLES	Yes / Front	
BAFFLE FILTER	-	
MANHOLE LOC	Rear	
6" PORT LOC	none	
WATERTIGHT TEST	-	

PRE-CONSTRUCTION 4/12/07 Contractor to set tanks per plan along w/ D box and 2" F.M. placement. Install 4 x 6.5' trenches, INSTALLATION 2 running towards Kinsale Ct. and 2 running away from Kinsale Ct. Some fill @ top left side of SRA but should not be in way of trenches (KW)

4/16/07 Both tanks set. House connection installed. setting pump, installing force main. No roots on tanks (KW)

4/17/07 System complete. Installed per installation. OK to sewer. Need P/A test. D box lid corner cracked. repaired w/ mortar. (KW)

7/6/07 Pump and alarm working. (KB)

FINAL INSPECTOR B. Baker DATE OF APPROVAL 7/6/07

