

P.03

4108237863

I HEREBY CERTIFY THAT THIS IS A TRUE AND CORRECT COPY OF THE ORIGINAL SURVEY AS FILED IN THE PUBLIC RECORDS OF THE COUNTY OF HAMILTON, ONTARIO, ON MARCH 27, 2001.

Alfred J. [Signature]

APR-06-2001 10:30

LOCATION SURVEY LOT 48

KINGS GIFT

Scale 1"=50'

3RD TEELETON DISTRICT
HAMILTON COUNTY HAMILTON

MARCH 27, 2001



APR ASSOCIATES, INC.
SURVEYING & CONSULTING
1000 SHEPPARD AVENUE EAST
SUITE 1000 SCARBOROUGH, ONTARIO M1S 1T5
TEL: (416) 291-1111 FAX: (416) 291-1112

APR 7
110444

SEPTIC SYSTEM DATA

INV. AT HOUSE 954.25

SEPTIC TANK

EX. GRADE 956.4
 FIN. GRADE 956.4
 INV. IN 953.9
 INV. OUT 953.6

DISTRIBUTION BOX

EX. GRADE 956.0
 FIN. GRADE 956.0
 INV. IN 953.5
 INV. OUT 953.5

TRENCHES	#1	#2	#3	#4	#5
EX. GRADE	957.0	956.0	955.0	954.3	953.4
FIN. GRADE	957.0	956.0	955.0	954.3	953.4
INV. IN	953.0	952.0	951.0	950.3	949.4
BOTTOM	951.0	950.0	949.0	948.3	947.4
LENGTH	53.3	73.3	93.4	100'	100'

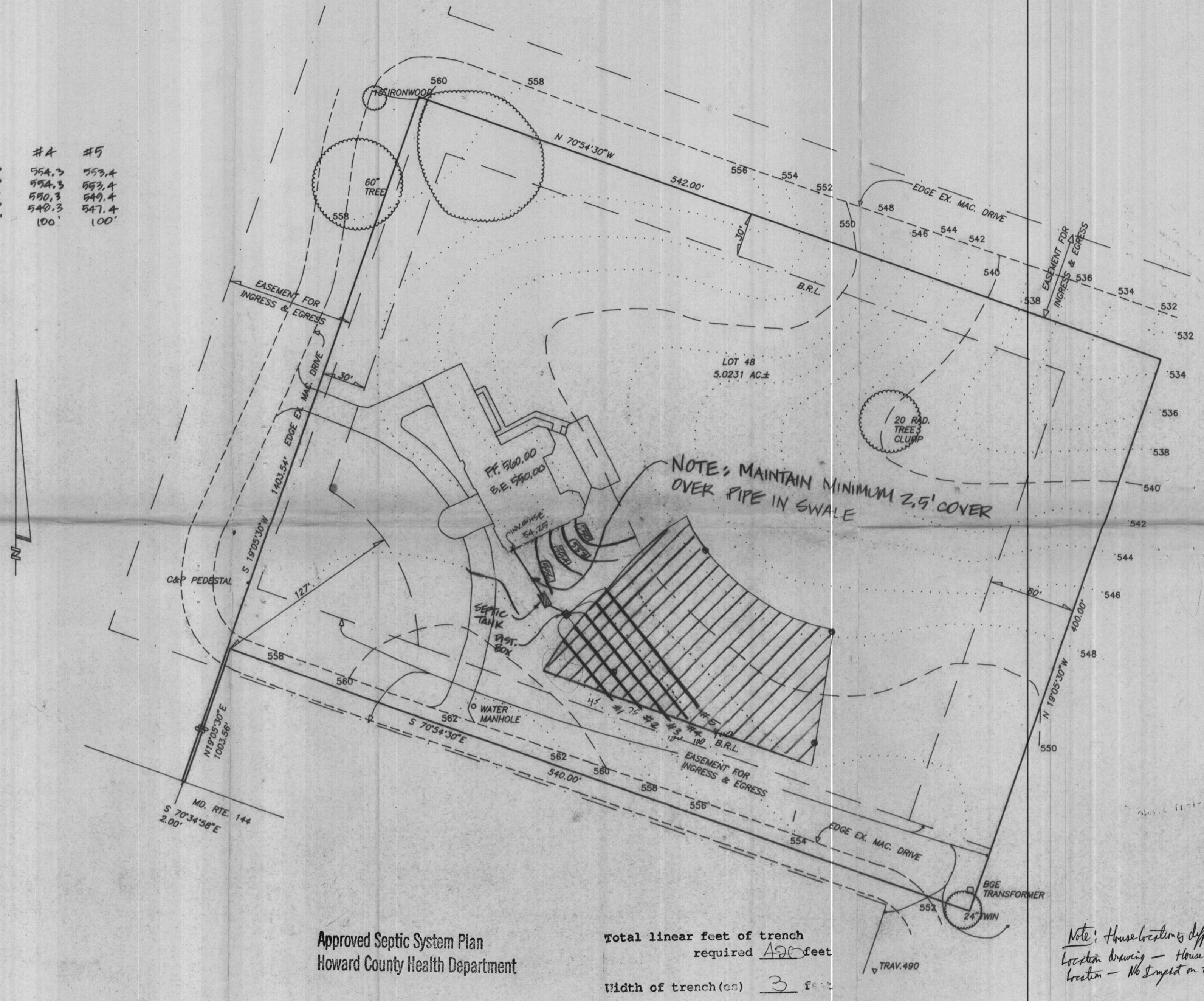

NOTE: GRAVITY SEWER SERVICE TO BASEMENT IS NOT PROVIDED. AN EJECTOR PUMP IS REQUIRED.

Note: House location different than on location drawing - House to move or less same location - No impact on septic, APP 9/22/11

Approved Septic System Plan
 Howard County Health Department

Donald S. Lane
 Signature Date 10/26/99

Total linear feet of trench required 420 feet
 Width of trench(es) 3 feet
 Depth of trench(es) 6 feet
 Depth of stone required below distribution pipe 2 feet

SEPTIC SYSTEM DESIGN
 KINGS GIFT
 LOT 48

SHANABERGER & LANE
 8726 TOWN & COUNTRY BLVD.
 SUITE 201
 ELLICOTT CITY, MD., 21043
 (410)-461-9563

3RD ELECTION DISTRICT, HOWARD CO., MD
 SCALE: 1"=50'
 DATE: OCTOBER 7, 1999 REV. 10/26/99
 DATE OF LATEST FIELD WORK: SEPTEMBER 22, 1999